2nd Largest Newspaper in Madison County

Granite City Press-Record

DEVOTED EXCLUSIVELY TO GRANITE CITY — MADISON — VENICE — MITCHELL

TWICE-A-WEEK—MONDAY AND THURSDAY

ALL-AMERICA CITY GRANITE CITY ILLINOIS

OUR 57th YEAR

VOL. 57 No. 96 108 GRANITE CITY, ILLINOIS, THURSDAY, DECEMBER 1, 1960 FOUR SECTIONS—44 PAGES SEVEN CENTS PER COPY

Protests Voiced On Departure Of Dr. See

Dr. Lynn Seeks To Have Educator Retained At New University Campus

Announced resignation of Dr. Harold W. See yesterday touched off protests and a move to reinstate him as a Southern Illinois University vice-president and dean of the SIU Southwestern Illinois Campus.

Dr. Robert Lynn, president of Southwestern Illinois Council for Higher Education, the group instrumental in establishing the new university campus in the Sunset Hill bluff area, said the council will "make every effort" to retain Dr. See as leader of the campus and will urge him to reconsider the resignation.

Expressing dissatisfaction with yesterday's announcement by the university, Dr. Lynn said "Harold See's plan has worked miracles. We see no reason to abandon success at its climax. We feel the whole conception of this area's educational development will suffer if he is allowed to leave the position that he has so capably filled."

Says Move "Forced"

Val Cox, AFL-CIO Community Services director for Madison and St. Clair counties, described Dr. See's transfer to the position of research professor as a "forced move."

Cox commented that "this is going to make labor very unhappy. I think the move is placing the welfare of the campus in jeopardy." He said he advised SIU President Delyte W. Morris of labor's high regard for Dr. See, and told him of widespread disappointment over the announcement.

Contacted by the Press-Record today at the Southwestern Campus for comment on the views of Cox and Dr. Lynn, Dr. Morris said, "I don't wish to respond to either comment, other than to refer to the statement issued yesterday, which was checked by Dr. See himself.

Dr. Morris To Take Charge

"In the statement, I said that for an interim period, in order to insure the uninterrupted progress of the university in this area, I will assume personal direction of the campus.

"I consider that there is an advantage in this, in one sense," Dr. Morris continued.

"In establishing the program, it will be helpful if I can become more acquainted with the total details of the operation, which has not been possible in the past.

"This will enable me to be better informed of the development as it takes place. Obviously, the more I know about it, the more acquainted I will be and better prepared to carry it forward."

Dr. See was unavailable for comment today.

The campus consists of residence centers at Alton and East St. Louis and the large bluff area site of a four-year state university authorized in the Nov. 8 state bond referendum.

The approved program includes $25,000,000 for initial construction and development, subject to appropriations by the state legislature. The two centers have 4300 students. Initial construction at the new site is planned for 1962.

Relieved Of Duties

The announcement yesterday was that Dr. See had asked to be relieved of his present duties in order to begin six months of field research in universities in Europe and the United States. Dr. Morris said that he would be named a research professor at Carbondale SIU, effective immediately, and would be an ad-

(Continued on Page 10, Col. 1)

DR. HAROLD W. SEE

Pedestrian Hurt At 19th And State; 7 Other Injuries

A pedestrian, Mrs. Mary Keel, 49, of 2401 Dewey avenue, was hospitalized shortly before noon Wednesday following an accident at 19th and State streets where she was struck by an auto while crossing 19th street.

The motorist, Carl W. Crippen, 42, of 2629 East 23rd street, said he did not see the woman in time to stop. He pleaded not guilty to a right-of-way violation and was released on $150 property bond.

Mrs. Keel is being treated at St. Elizabeth Hospital for injuries to her legs and back.

3 Accident Injuries

Minor injuries were suffered by three persons in a two-car collision yesterday evening at Jill and Carlson avenues.

Injured were Sandra G. Peterson, 17, of 1937 Grand avenue, who was driving an auto east on Carlson avenue; Jo Smothers, 15, of 3212 Rodger avenue, a passenger in the Peterson auto; and Michael R. Coy, 18, of 2937 Wayne avenue, who was driving an auto south on Jill avenue. All were given emergency treatment at St. Elizabeth Hospital.

4 Hurt In Crash

Four persons were injured about 7 a.m. Tuesday in a two-car collision at 21st street and Madison avenue. Amanda Coleman, 42, of 1100 Calhoun street, Madison, driver of one of the cars and who suffered minor injuries, was issued a traffic ticket for a right-of-way violation. She posted her driver's license as bond.

Mrs. Birdie Wellmaker, 46, of Lovejoy, the other driver, was admitted to the hospital suffering from head, chest and back injuries. A passenger in her car, Miss Betty Wellmaker, 17, also of Lovejoy, was treated for minor bruises and abrasions. Also hurt was Bessie Edmundson, 40, of 1017a Calhoun street, a passenger in the Coleman auto.

Police said Mrs. Wellmaker was driving north on Madison avenue, while the Coleman auto was traveling east on 21st street. Both autos were towed away.

Undergo Surgery

The following are recovering at St. Elizabeth Hospital from surgery which they underwent this week:

Betty Bladdick, 2133½ Washington avenue; Ida May Harrell, 2664 Highway 67; Renate DeForge, 1532 Niedringhaus avenue; Elsie Francis, 2704 State street; David Richards, South Roxana;

William Elliott, 2821 Idaho street; Joe Papes, 2653 Center street; Robert Adamson, 901 Alton avenue, Madison; Lester Thiele, 1509 St. Clair avenue; Fred Sullivan, Rural Route Two, Collinsville.

City-Owned Site Sought For Scout Office Bldg.

Mayor Davis To Name Committee To Meet With Boy Scout Council

Location of a Boy Scout Council headquarters building on the city-owned block at 23rd and Iowa streets is being considered by Granite City council members, following presentation of the proposal Monday night by Alderman Donald Partney.

Mayor Davis is to appoint a committee of city officials to meet with the Cahokia Mound Boy Scout Council's building committee to study the recommendation and submit a report to the council.

Alderman Partney said the present scout council headquarters in the Apple building is to be abandoned, and to keep the office here, he recommended the city donate the corner tract at 23rd and Iowa streets.

He explained the scout council has been acquiring funds for construction and the building would be of modern design to blend with the city's new fire station. He estimated the 35x70 foot structure would cost $60,000 to $80,000.

Answering a question by Fire Chief Elijah King, the alderman said there would be a minimum of 45 feet between the proposed scout building and the new fire station. Chief King said the new fire house was designed for a training area to the east of the building and in the near future he is hopeful a training tower can be erected there. The chief was authorized to confer with the Board of Fire Underwriters to determine if the 45-foot area would be adequate.

Partney suggested the site be either donated to the Boy Scout Council or the city grant a long-term lease. He pointed out many local persons were interested in

(Continued on Page 10, Col. 3)

Contract Award For School Signal Lights On 20th St.

Award of a contract to R. Dron Electrical Co. for installation of electric school crossing signals at 20th and Benton streets was authorized Monday night by Granite City council members.

Alderman Arthur Wiezer presented bid proposals of $2525 from Dron and $2963 from Rite Electric Co. The installation is to be financed with motor fuel tax funds.

The lights are to be in operation during the hours pupils from Emerson school would be using the crossing.

Wiezer pointed out the installation of the signals and control cables will require removal of sections of sidewalks and curbs and asked for the repairs to be continued in the vicinity of Emerson school, if funds are available.

He said the city's paving between the sidewalk and curb at Central school had improved the appearance of the school and neighborhood. His proposal for extra work at Emerson school was approved, subject to availability of funds.

by Press-Record Staff Photographer

BISHOP WILLIAM A. O'CONNOR of Springfield blessing a room of the new wing of St. Elizabeth Hospital. He holds the perforated globe used to sprinkle holy water. Led by the high churchman, other clergy and nuns participated in the Tuesday morning religious ceremonies at the annex to the hospital. The Rev. Fr. J. H. Mulchrone of St. Joseph's Church is shown at right. (Other picture on page 4.)

All Cab Strikers Now At The Wheel; Full Service Back

Full scale taxi service was resumed in the Quad-Cities Wednesday evening after agreement was reached between striking drivers and the owner-operator of the fleets of Yellow, Black and White, Modern and Quad-City cabs.

Wednesday's negotiation talks, which brought about the settlement, were attended by Fern Rauch, Illinois labor department negotiator, who sat in as impartial referee in ironing out disputed points.

Restoration of all taxi services brought an end to the drawn-out strike of 28 drivers of all the city's five fleets, called at 6 p.m. Monday, Nov. 7.

Drivers are members of the Teamsters and Chauffeurs Local 525, and all work on a straight commission basis, ranging up to a high of 43% of the gross fares.

Clifford L. Stephens who, under the corporate name of Quad-City Cab Co., operates the Yellow, Black and White, Modern and Quad-City taxis, said agreement had been reached and a two-year contract signed yesterday forenoon with the union.

Taxicab Parade

Immediately thereafter, in a move to inform the traveling public that full-scale taxi service was available, Stephens paraded his fleets through the downtown sectors of Granite City, Madison and Venice.

Partial reinstatement of taxi service came on Thanksgiving day when Checker cabs returned to the streets. Patrick Meyer is Checker franchise holder, and had signed contractural agreements with his drivers.

Stephens said today drivers had gained their demands for double vacation pay, for the right to make a parcel handling charge and certain other benefits. There is no change in the commission percentage going to drivers.

Stephens had asked a slate of company rules, governing and covering safety, courtesy, cleanliness, general deportment and operation be made a part of the contract in the interests of efficiency and improved service.

These provisions had been agreed to in the main by Marshall McDuffy, president and assistant business representative of the Teamsters.

Overtime Issue

However, talks had broken down on the issue of overtime

(Continued on Page 3, Col. 2)

'Tree Of Lights' Goes Up Saturday; Aid For Needy

A Saturday added entry in the Quad-City's profusion of Yuletide lights, tinsel and ornamentation will be the Salvation Army's 20-foot "Tree of Lights."

To be set up on the postoffice lawn on the Niedringhaus avenue and 20th street triangle, the first— albeit partial —illumination of the north woods evergreen, will be at 2 p. m. Saturday. Randall Robertson, local attorney, is this year's chairman.

Purposed to aid in raising funds for Salvation Army Christmas baskets for the needy, underprivileged and sometimes forgotten families, the "Tree of Lights" will glow more brilliantly with each $25 contribution.

Goal Set At $4500

That is, with every $25 gift from an individual, organization or club, an additional light will be turned on. Capt. Mildred Walker says she hopes to raise $4500. That's when the fir will be a veritable tower of light.

A bulletin board will be put up near the "Tree of Lights," properly to record the Quad-Cities' generosity.

Capt. Walker said today there is now something like $800 in the "Tree of Lights" fund, making possible immediate illumination of 32 lights.

Eagles Aid Drive

As an adjunct to the Salvation Army's drive for monies for the Yule baskets, the Granite City Aerie of Eagles Lodge 1126 is gathering up canned foodstuffs for the baskets.

Additional sums come from the Salvation Army's collection kettles in the mid-town arena, and from responses to personal appeals sent out to groups and individuals in letters.

Last year 350 Christmas baskets, in addition to gifts for the young, were distributed in the Quad-City area by the Salvation Army. This year, Capt. Walker hopes to exceed this figure.

Session Tuesday Fails To Settle Starch Co. Strike

Steps are being taken this week to dispose of all raw materials and to drain systems within the strikebound Union Starch & Refining Co. plant following another "no progress" contract negotiating session Tuesday, according to an announcement today by John McBride, local plant manager and vice-president of the company.

Tuesday's meeting was held with a new counciliator, M. M. Sheehan, who told the Press-Record yesterday he has no further meetings scheduled between officials of the company and the Oil, Chemical & Atomic Workers Local 7-663, which represents about 400 members at the plant.

The strike today enters its third week, and both sides reported "no progress" following Tuesday's session.

Contract wording and a contract termination date represent the big differences. The union is seeking a one-year contract to replace the two-year agreement which expired last July, and the company wants a two-year contract.

Letters To Employees

McBride said today he is sending letters to all employees advising them of the company's position. He added that 40 of 125 salaried employees are being furloughed, all systems within the plant are being drained and 61 rail cars of corn and other raw materials are being sold.

Russell Godwin, president of the local, when told of the letter going into the mail, said he would reserve comment until after he had read it. The same position was taken by Cecil Martin of Belleville, international representative for the union, who has participated in the negotiations.

Contract Changes Sought

However, Martin said he has heard for the past three years that the local plant was going to be closed, and that the company has been offering basically the same contract with no changes in the wording. The union is seeking change in con-

(Continued on Page 10, Col. 6)

28 DAYS WITHOUT A QUAD-CITY **TRAFFIC DEATH**

Jr. High Named As Memorial To Miss Prather

Teacher, Lincoln Place Center Director; East 23rd—Lake School

Naming of new Granite City schools was completed Tuesday night by the school board, which designated the West 25th street school as Prather Junior High and the East 23rd street school as Lake Elementary School.

The junior high school was named in honor of the late Miss Sophia Prather, Washington grade school teacher from 1910 to 1922 and first supervisor of the Lincoln Place Community House. The name of Lake was chosen due to the East 23rd street building's proximity to Horseshoe Lake and the future Horseshoe Lake state park.

Described as a "good Samaritan" who worked devotedly to aid youngsters and adults of the Lincoln Place-West Granite area, Miss Prather passed away in 1936 after 14 years' service at the neighborhood recreation center now operated by the park district. At the time, she was employed by the former Commonwealth Steel Co., which had donated the building.

Character-Building Work

Information considered by the board included a graveside eulogy by her successor, Mrs. Alice Soboleski Dineff, who praised her for working arduously in "the constructing of strong moral characters. She organized various clubs to occupy the children's spare time, and her eyes sparkled when a child reported, 'I made the honor roll.'"

In listing the name of Prather as one of five recommendations to the board, a student-teacher-parent-principal committee noted that she had taught the second grade here for four years and the first grade for eight before being placed in charge of the community center when it was opened in 1922.

Activities at the center under her leadership included a kindergarten, Blue Birds, Glad Came Girls, Camp Fire Girls, Girl Scouts, Boy Scouts, Friendly Indians, a non-denominational Bible school, citizenship training for immigrants and reading and

(Continued on Page 3, Col. 2)

Carpenters First To Contract 10-Point Agreement

A 1958 agreement between building unions and contractors on ways to improve the efficiency of construction labor in this southern Illinois industrial district has "worked so well" it has now been written into a new, three-year contract between the Carpenters District Council of Madison County and Vicinity and contractor associations in the area, it was announced today.

John C. Fallon, executive director of the Council of Contractor Associations for the East Side Industrial District, Granite City, said this is believed to be "the first contract in this metropolitan area that contains so firm and specific a guarantee of joint effort to attain maximum construction labor efficiency on the part of both the craft union involved and the contractors and sub-contractors with whom the union works.

"This also will reinforce the 1958 agreement's prohibition against unauthorized work stoppages, thus providing continuity of work that will benefit owners, contractors and building tradesmen alike. Over the long term, this contract will bring more building construction and building construction jobs to this area."

National Precedent Set

The 1958 agreement also set a national precedent. It was based on a 10-point "Statement of Policy" adopted earlier that year by the Building and Construction Trades Department, AFL-CIO. This area was the first where the statement was signed — to increase its effectiveness — by building unions and contractors. Most of the craft union locals in this area, including the Carpenters District Council, with William Hayes as business representative, signed the 1958 agreement as did officers of the general contractors' association here.

"This new example of cooperation between labor and manage-

(Continued on Page 9, Col. 1)

Stores Start Night Opening On Monday

Beginning Monday, downtown Quad-City stores and shops and those at the Bellemore Village shopping center will remain open nightly until Christmas.

Weekday shopping hours will be from 9 a.m. to 8:30 p.m., except Saturdays.

On Saturdays, retail establishments will close at 6 p.m., with an early closing on Christmas eve.

Annual Girl Scout 'Giving Festival' Set For Sunday

The annual Tri-City Girl Scout Council "Festival of Giving," marked by the presentation of Christmas baskets to various charities in the immediate area, will be held at two locations Sunday afternoon, the Girl Scout Council said today.

Girl Scouts who are members of Neighborhood No. 1 in Venice and Madison will gather at 1:30 p.m. Sunday at the Madison recreation center, where they will present their Christmas baskets to representatives of Catholic Charities.

During the program, entertainment will be provided by the Lincoln school drill team. Mrs. Mary Massman is the neighborhood chairman.

Neighborhoods two, three, four and five will hold their Christmas basket presentation program at 2 p.m. Sunday in the Granite City high school gymnasium. The McGovern square dancers will provide entertainment.

Baskets To Agencies

On hand to accept Christmas baskets will be Salvation Army, Red Cross and Protestant Welfare agency representatives. The neighborhood chairmen are Mrs. Wilburn Hancock, No. 2; Mrs. Louis Santagato, No. 3; Mrs. Louis Rains, No. 4; and Mrs. David Welch, No. 5.

Overall chairman of the "Festival of Giving" program this year is Mrs. Charles McCollum. Approximately 145 Christmas baskets, roughly one for each Girl Scout troop in the Tri-City council, are expected to be turned over to the four agencies Sunday.

Some troops have been working since mid-October to gather the canned goods and staples which go to make up the baskets. Poultry and meat products are usually added by the charitable organizations before the baskets are distributed to needy families shortly before Christmas day.

Colorful Ceremony

Bishop O'Connor Blesses Hospital Annex

Invested with the rich ecclesiastic trappings and the beauty and solemnity of the ages-old liturgy of the Catholic faith, 150 high churchmen, diocesan clergy and nuns joined Tuesday in a high rite of Catholicism.

It was the ceremonial blessing of the new, Dr. R. W. Binney wing of St. Elizabeth Hospital.

The religious solemnities followed closely on the heels of last Sunday's civic dedication of the $3,150,000 hospital addition, with its turn-out of 5000 open-house inspection visitors.

Led by Bishop William A. O'Connor of Springfield, three monsignori, 30 parish priests, monks, acolytes and 50 sisters in habits of white and of black, took part in the ritualistic sanctification and benisons.

There was a sisters' choir.

Mass In Chapel

First came the 11 o'clock mass celebrated in the chapel dedicated to Saint Elizabeth. A onetime queen of Hungary, she was canonized for her work among the ill, the poor, afflicted, mishappen and misbegotten.

Then, a talk by Bishop O'Connor in which the ecclesiastical head of the diocese gave grateful thanks to Quad-Cityans; to groups and organizations for contributions and pledges making possible the wing. He made to share in his expression of thanks, federal and private funds given for the structure and especially to the Sisters of Divine Providence for their unselfish, continuing work for the ill, sick and unfortunate.

Then, in full canonicals, miter, staff and aspergillum (the perforated globe used in sprinkling holy water), Bishop O'Connor proceeded to bless the halls, corridors, patient's rooms and facilities of the hospital annex first floor.

Assisting in this rite were the Rev. Frs. Joseph Jordan and John Sohm, who performed the rite of blessing on others of the new levels of the addition.

In the celebration of the mass, Bishop O'Connor was assisted by by the Rev. Fr. Charles Mulchrone, assistant pastor of St. Joseph's parish, and the Rev. Fr. Robert Franzier, Springfield.

The chapel was all but filled with priests, nuns, a sprinkling of nurses, nurse's aides and special guests.

Other Participants

Included among those participating in Tuesday's ritualistic blessing were the Very Rev. Jesse Gatton, vicar general of the Springfield diocese, and Monsignors William Whalen of Highland and William Haug of Springfield.

Acolytes served the mass in a setting made striking by the presence of monks of Madison and St. Louis, of the diocesan

(Continued on Page 3, Col. 1)

••BIRTHS••

Births recorded at St. Elizabeth Hospital:

GIRLS

Mr. and Mrs. William Watkins, South Roxana.

Mr. and Mrs. Dale Ramey, 2820 Willow avenue.

Mr. and Mrs. Robert Goff, 2574 Spalding avenue.

BOYS

Mr. and Mrs. Robert Cashen, Collinsville.

Mr. and Mrs. Chester Hodge, 2032 Iowa street.

Mr. and Mrs. Ray Dragich, 1702 Sixth street, Madison.

Pre-Christmas Evangelistic Services

Gospel Haven Community Church

4300 Maryville Road Granite City

Dec. 4th thru Dec. 9th

Rev. Carroll W. Lewis
Speaker

NIGHTLY SERVICES 7 P. M. to 8:30 P. M.

Dr. John B. Crutcher, Pastor

75% of the Restaurants in Town
Serve MASSEY MILK...
"there must be a reason"
MASSEY MILK...richest in town

WHAT'S THE PRICE OF A *Miracle?*

When you think today's "miracle drugs" are expensive, measure the *results* they give. Measure your savings in hospital bills avoided, costly operations prevented, in time off your job. Measure the *health* restored, the *lives* saved.
Yes, the miracle drug prescription your doctor orders today costs you more — but it *isn't* an expense, it's an *economy.*

TODAY'S PRESCRIPTION IS HISTORY'S BIGGEST BARGAIN

REESE DRUG STORES

REESE DRUG STORES

Walgreen Agency Drug Store

GRANITE CITY TR. 6-2727 | MADISON TR. 7-0828 | BELLEMORE TR. 7-2360

7' Metal Christmas TREE

All metal tripod stand, mirror finish branches.

NOT $18.85 BUT $11.95

There's No Finer Gift For Christmas

delicious! PANGBURN'S

THE ORIGINAL MILK and HONEY "Ruff-Dip" CHOCOLATES

... an assortment for every taste .. packed in colorful, gay gift packages ... for a very Merry Christmas!

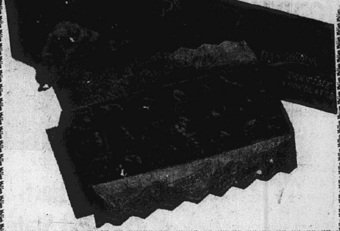

Complete Line Plush Animals

BIM BEE

The Deer Ideal for Kids!

$1.98

GLAMOUR PUSS $2.98

Real Fur — Washable

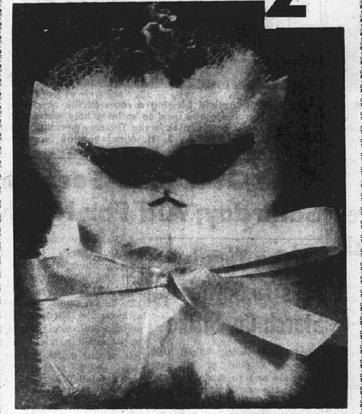

Shoppers CHARGE Service

"Charge It" At Reese's

CHARGE YOUR CHRISTMAS GIFTS

• Pay After Christmas

• Easy Payment Terms Available

SEVEN WINDS COLOGNE MIST by DuBarry

Exquisitely presented in spiral aerosol bottle. *2 ounce* 2.75

AN ANGEL for an Angel!

DU BARRY COLOGNE SUPREME

SEVEN WINDS 1.75

Also *Snow-Girl* bottle.

MAX FACTOR *wrap her in fragrance*

PRIMITIF for the woman who is every inch a female

HYPNOTIQUE makes him concentrate, concentrate on her alone

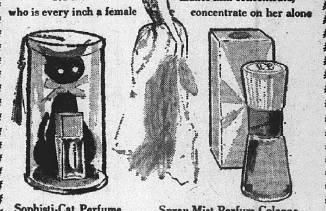

Sophisti-Cat Perfume, 1½ drams... $1.50

Spray Mist Parfum Cologne, 2 oz.... $2.00

Other Primitif and Hypnotique Gifts $1.50 to $25.00

CORICIDIN MEDILETS®

special children's formula for easy-to-give cold relief

Vial of 25 tablets 83¢

Quick relief For burns, scalds and detergent hands 20¢

'Vaseline' PETROLEUM JELLY

CHRISTMAS CARDS

Individual and Boxed

Charge And Save At REESE

COCOA MATS

Mat-A-Door

SPECIAL

REG. $2.96 $1.98

DAIRY MAID ICE CREAM half gal. 69c

COLOR FORMS

HUCKLEBERRY HOUND CARTOON KIT

BRIDG-IT ... $1.98

SPARKLE PAINT ... 98c

MONOPOLY

Splendid fun for every family! Some players make fortunes, some go bankrupt in the course of play.

COMPLETE SET ... ONLY $4.00

Complete line of Parkes Brother Games, Millon Bradley Puzzles and Games, Paint by Number Sets.

Nurse's Play Kit or Country Doctor's

Everything to treat ailing dolly ... safe to use!

list $1.98

MUSICAL CAROUSEL

Gay Toy for Baby ... Chimes as it twirls, rolls.

$1.50

24-HOUR VAPORIZER $9.95

There's a wonderful Story afoot ...

Wonderful Colors

Wonderful Wear

Wonderful Fit

Wonderful Value

in those heavenly, sheer Comette and Real-Sheer Nylons

Made Right • Priced Right

All sizes and styles at

Gifts FOR EVERYONE

$5.00 List Price! SCHICK GOLDEN '500' Deluxe Razor

With 20 *Custom* blades and handsome case. 2.95

BOX 50 CIGARS

Irvin S. Cobb

$1.89

BANISH DANDRUFF

DANDRUFF CONTROL Regular use of Breck Banish Dandruff Treatment Shampoo assures you of constant dandruff control. Breck Banish continues to work between shampoos to prevent new dandruff from forming.

Beautiful Hair BRECK BANISH DANDRUFF TREATMENT SHAMPOO

As Advertised In Reader's Digest

Special! Box 50 Christmas Cards

Why Pay $5.00 98c

KING SIZE SPRAY SNOW

Plus 24 Stencil Cut-Outs FREE!

89c

$1.79 WORTH

GIFT WRAP

3 rolls Deluxe Prints & 3 rolls Twinkle Tissue.

6 ROLLS 1.49

Bell Lites!

A cluster of 3 big *Glolites*— $3.49 quality.. 3.49

Ornaments!

Assorted shapes. Pack of 4 or 5. Unbreakable 49c

Tree Lights!

INDOOR MULTIPLE TREE LIGHTS Reg. $3 $1.98

Strongest Leg Support Stockings Can Give

ONE-WAY STRETCH FUTURO ELASTIC STOCKINGS

open-toe, under-knee length for men and women 2.95 EACH 5.90 a pair

RECOVER FROM COLD or SINUS MISERY, FAST!

SUPER ANAHIST COLD TABLETS 98c

FLAVORED BAYER ASPIRIN FOR CHILDREN

• NEW! Grip-Tight Cap

• BEST FOR TASTE

• BEST FOR QUALITY

50 1¼ grs. Tablets 39¢

NEW! long-lasting hair color

Miss Nestle CREME COLORHAIR

• Transforms your hair with glamorous, natural-looking color.
• Fast acting, easy-to-use ... controlled development.
• Changes or matches, lightens or darkens your own hair color.
• Blends-in and covers gray hair.
• Available in 12 glorious shades.

$1.25 Value only 79¢*

*plus tax

New Old Spice Gift Set ... 4.50
Large sizes After Shave Lotion, Cologne, Body Talcum.

Old Spice Pro-Electric 1.00
The before-shave lotion.

New Desert Flower Gift Set ... 6.00
Toilet Water, Beauty Bath, Hand and Body Lotion in brass holder.

FOR YOUR MAN'S CHRISTMAS NEEDS SHOP REESE

New... new... new gift ideas by SHULTON

New Fragrance Fling ... 2.50
Toilet Water in four fragrances: Desert Flower, Early American Old Spice, Escapade, Friendship Garden.

Spray Colognes ... 2.50
... in Desert Flower, Early American Old Spice, Escapade, Friendship Garden fragrances.

Prices plus tax where applicable.

PRESCRIPTIONS ARE THE MOST IMPORTANT PART OF OUR BUSINESS

PRESCRIPTIONS ARE THE MOST IMPORTANT PART OF OUR BUSINESS

Jaycees Set '60 Yule Home 'Light Up' Prize Contest

With $200 in prize money in hand and a three-member committee put in action, the Granite City Junior Chamber of Commerce last night got Christmas Light Up 1960 underway.

For the ninth annual renewal of the Yuletide home outdoor lighting-decoration contest, Donald Mega was named chairman.

He is YMCA boys' division director. His committee aides are Larry Holder and Paul Ziegler.

The Illinois Power Co., to give greater impetus to homeowners' Christmas dress-up, is donating the prize money. The utility is co-sponsor of the citywide contest gauged to brighten and embellish the area's residential neighborhoods.

Mega said all Granite City householders have to do to enter the Light Up contest and become eligible for one of the cash prizes is to fill out and mail a Home Lighting contest blank to the Jaycees.

Entry blanks will appear in subsequent issues of the Press-Record.

A five-member jury will select the best exterior illuminated-ornamented homes sometime during the week beginning Dec. 18, Mega said.

Call it "Light Up" or "Bright Up," he said, "it should add to the holiday setting and all are urged to enter.

He said his committee aims to increase '60 participation in the Christmas Light up above and beyond that of a year ago.

The C of C (Junior grade) has conducted similar contests over the past years and the results, President, Earl Parsons recalled, have been "an outpouring of attractive, magnificiently illuminated Christmas outdoor set pieces, wreathings, ensemble scenes and truly eye-appealing decorations."

Mega said details as to judging and deadline for entries will be given later.

Winn Pleads Innocent To Three Charges

A hearing is scheduled for Dec. 19 in Fairmont City for Steven Winn, 34, of 1912 Harris street, Madison, who was arrested there last week by a state trooper.

Winn pleaded not guilty before Police Magistrate Steve Kokotovich to charges of possession of deadly drugs, possession of a dangerous weapon (a straight razor) and driving on the wrong side of a highway at Fairmont City.

He remained in the St. Clair county jail at Belleville this morning in lieu of $4200 bond. He was booked there last Friday.

State troopers said the drug charge was based on a number of "pills" found in a station wagon Winn was driving. The vehicle belonged to a Granite Cityan.

Push the community wagon along—don't ride and drag your feet.

Pontoon Corps Revives Victim of Fumes

Administering oxygen, members of the Long Lake Emergency Corps revived a 27-year-old Pontoon Beach resident who was overcome by carbon monoxide fumes about 5 p.m. Tuesday when he was watching repair work on an automobile in a closed garage.

Olan Goeller, 3975 Lake street, a millwright at Granite City Steel Co., was rushed to St. Elizabeth Hospital after being revived and he was released after an examination.

Goeller was in his garage garage watching his brother, Ernest, work on the auto while the motor was running. Olan was overcome and fell to the seat of the auto. He was taken outside by Ernest, who also was becoming ill, and the Emergency Corps was summoned. Oxygen was administered to Olan, but the brother did not require aid.

Corps members responding to the emergency call were Assistant Chief Charles Kennerly, Robert Anderson, Chester Anderson, Leslie Wilkerson, Charles Bringer, Freeman Thomason, Jack Hensley and Jake Gettleman.

Ironworker Injured In 32-Foot Fall From Roof

Frank Parizon, 45, an ironworker of 3201 Edgewood avenue, sustained extensive injuries in a 32-foot fall Wednesday afternoon from the roof of a north plant structure of Granite City Steel Co., where building expansion is underway.

Employed by the Kroeger Co., St. Louis, Parizon was working on the rooftop when he apparently slipped and fell, landing on his feet.

Injuries included two broken heels, a broken left wrist along with multiple abrasions and lacerations.

Taken to St. Elizabeth Hospital, his condition was described today as "fair."

MORE ABOUT
Bishop O'Connor
(Continued from Page 1)

clergy in cassocks and the nuns of the religious sisterhoods.

In his short address following the mass, Bishop O'Connor stressed the fact that co-operation among many individuals and groups and on many levels made possible the wing named in honor of the veteran Granite City practitioner.

He cited the contributions to the building's fund-raising drive, acknowledged in particular the contribution of the federal government and of the Ford Foundation.

Bishop Praises Sisters

For the Sisters of Divine Providence, who operate the hospital, he had laudatory words for their work, their intentions and their prayers for the sick, infirm and unfortunate.

Bishop O'Connor took occasion, too, to remark on the expansion of hospital facilities being witnessed in his diocese, and spoke admiringly of the civic and community consciousness of all those who had a part — large or small — in making possible the wing which gives St. Elizabeth's the stature of a major, 200-bed hospital.

He then explained something of the significance and meaning of the liturgical act of blessing the annex with holy water.

During the ritual, he explained, prayers, in Latin, are offered to God, to Jesus Christ, and to the great saints of the church, asking divine intercession and benisons on the work and purpose of the wing. Five separate prayers are recited, he pointed out.

Following the blessings, there was a dinner for the visiting clergymen.

During the mass and at the onset of the act of blessing, a sistine chorus of nuns chanted the prayers and responses.

Made to share in the honors bestowed on all for the wing—and this included the entire sisterhood — were in particular Mother Mary William, provincial superior of the order, Sister M. Stanisla, hospital director, and Sisters Mary Margaret, M. Aurelia, M. Frances, Mary Thomas and Mary Paul, of the hospital's governing board.

Special guests of the exercises were nuns from the Pittsburgh house of the Sisters of Divine Providence.

While not all floors of the wing are ready for use and occupancy, it is expected all facilities will be in operation prior to Christmas.

Accident Guilty Plea Taken Under Advisement

Taken under advisement for 30 days by Police Magistrate Gasparovic was a plea of guilty entered yesterday by Miss Eva Lane, 35, of 2823 Indiana avenue, who was charged with leaving the scene of a Nov. 14 accident on a warrant filed by Mrs. Ruth C. Roberts, 3728 Fair Oaks lane.

Miss Lane was freed on $250 property bond pending a decision on a penalty.

According to police records, Mrs. Roberts reported on the afternoon of Nov. 14 that her auto was struck while it was parked in the 2100 block of State street.

Be popular—give a minimum of advice and a maximum of applause.

MORE ABOUT
Junior High Named
(Continued from Page 1)

writing classes for persons of foreign descent, including special classes for shift workers.

The playground program included handicraft, embroidery, dressmaking, quilting, crocheting, knitting, weaving and gardening.

Athletics, Folk Dances

Boys were kept active with woodworking and athletic teams, and some of the players later helped win the state basketball championship for Granite City. Folk dances, programs and exhibits also were held, many of them for the public.

Miss Prather also organized Sunday school classes for different age groups, maintained a library at the center, stressed sportsmanship and patriotism in all phases of the program and gave unstintingly of her funds and spare time, letters received by the board in recent weeks related.

She came to Granite City from Carlyle, Ill., and is buried at the Wadsworth Cemetery near there. A marker was placed at her grave in 1938 by Drusilla Andrews Chapter of the Daughters of the American Revolution, Granite City, of which she was one of the first members.

The vote on the junior high naming was unanimous. Board Member George Eubanks opposed the Lake name in a 6-1 vote.

Earlier this fall, the board chose Maryville and Wilson as the names of elementary schools located on Maryville road and Wilson avenue. The three grade schools were opened in the fall of 1959 and the new junior high was occupied for the first time this September.

MORE ABOUT
All Cab Strikers
(Continued from Page 1)

work to be done on Fridays and other periods of heavy demand for taxi transportation.

"Drivers agreed to work overtime on a voluntary basis," Stephens disclosed today, "and that was what I wanted from the outset, an agreement to work when business was extraordinarily heavy.

"All my 18 men will be welcomed back to their drivers' seats, and the strike is settled.

"Only those who agree to do overtime work will be so employed, and there will be no compulsion whatsoever to do extra-hour duty," he added.

McDuffy said yesterday that he had anticipated from the outset of the strike that "as far as the drivers were concerned, all matters in controversy could be worked out."

He said that the labor department mediator had been asked to sit in as a final effort to solve the strike.

"We're happy, he's (meaning Stephens) happy, and the strike is settled as far as we are concerned," McDuffy added.

NAACP Branch Will Elect Officers Friday

The annual election of officers will take place during a regular monthly meeting of the National Association for the Advancement of Colored People, Madison branch, will be held at 8 p.m. Friday at the Bethel A.M.E. Church in Madison.

Current NAACP branch president Hugh Hairstone said the group also will hear reports from a committee which is planning to meet tomorrow morning with Venice officials to discuss a larger number of Negro policemen on the Venice force and the inclusion of a Negro on the Venice board of police commissioners.

A general discussion of job possibilities for Negroes in this area will also be featured at Friday night's gathering, Hairston added.

Granite City Press-Record

TR. 6-2000 TR. 6-2001

Published Twice-a-Week, Monday and Thursday by

QUAD-CITY PUBLISHING CO.

C. E. TOWNSEND, Editor and Publisher

JULE BARTELS - - - Ass't. Managing Editor
WILLIAM WINTER - - - - - - Ass't. Editor
AL J. MUELLER, JR. - - - - - Business Mgr.

Second class postage paid at Granite City Ill.

(The Granite City Post Absorbed April 1, 1927)

Seven cents per copy. By mail to Granite City, Rural Routes, $5.50 per year; first and second zones $7.50 per year; third and fourth zones $8.00 per year, fifth, sixth and seventh zones $8.50 per year. Six months subscription one half annual rat. Servicemen — $3 60 per year, $1.80 for 6 Months—Anywhere in the world

OBITUARIES

The Blossom Shoppe
ROY A. BRAMMELL
Flowers of Distinction
20th and Delmar
Granite City, Illinois
Phone TR. 7-1630
Funeral Flower Specialists

BRICKER, MRS. ELIZABETH, 2666 Edwards street, Granite City, Ill. Entered into rest at 8:50 a.m. Thursday, Dec. 1, 1960, at the Madison Nursing Home, Madison, Ill.

Beloved wife of the late William Bricker; dear mother of Mrs. Mattie Gruber and Charles Bricker; dear grandmother, great-grandmother and great-great-grandmother.

Funeral services at 10 a.m. Saturday, Dec. 3, at the MERCER FUNERAL HOME Chapel, 1416 Niedringhaus avenue, Granite City, Ill. Burial St. John's Cemetery.

Friends may call at the funeral chapel after 7 p.m. Friday.

BRYAN, REES, 2805 Marshal avenue, Granite City, Ill. Entered into rest at 3 p.m. Wednesday, Nov. 30, 1960, at St. Elizabeth Hospital, Granite City.

Beloved husband of the late Sadie Bryan; dear father of Mrs. Melvin (Margaret) Havron, Mrs. Laverne Morain, Lynn Bryan; dear grandfather, great-grandfather.

His remains are at the MERCER FUNERAL HOME Chapel, 1416 Niedringhaus avenue. Friends may call after 7 tonight. Will be taken Friday to Osage City, Kans., for funeral services and interment.

MEJASKI, PETE, 1020 (rear) State street, Madison, Ill. Entered into rest at 5:25 a.m. Thursday, Dec. 1, 1960, at St. Elizabeth Hospital, Granite City.

Remains at LAHEY FUNERAL HOME, 501 Madison avenue, Madison, Ill. Arrangements incomplete.

RICE, LEE O., 2202 Grand avenue, Granite City, Ill. Entered into rest at 1:20 p.m. Tuesday, Nov. 29, 1960, at his home.

Beloved husband of Mrs. Pearl Rice; dear father of Herman and Walter Rice; dear brother of Mrs. Bessie Garst and Mrs. Carrie Stead; dear uncle and grandfather.

Funeral services Friday, Dec. 2, at 1 p.m. at the MERCER FUNERAL HOME Chapel, 1416 Niedringhaus avenue, Granite City. Interment St. John's Cemetery.

THOMAS, MRS. RUBY EVANS, 2516 Iowa street, Granite City, Ill. Entered into rest at 9 a. m. Wednesday, Nov. 30, 1960, at her home.

Beloved wife of Thomas G. Thomas sr; dear mother of Mrs. Ruby Jane Kennerly, Mrs. Elizabeth Petri, Thomas G. Thomas jr. and David Evans Thomas; dear grandmother.

Funeral services will be conducted at 2:30 p. m. Saturday at the MERCER FUNERAL HOME Chapel. 1416 Niedringhaus avenue, Granite City, Ill. Interment St. John's Cemetery.

Mrs. Elizabeth Bricker, 98, Dies Today

Mrs. Elizabeth Bricker, 98, formerly of 2666 Edwards street, Granite City, died this morning at the Madison Nursing Home, Madison, where she had been for the past four years.

Mrs. Bricker had been bedridden for the past year.

She was a 35-year resident of Granite City. Mrs. Bricker was born in Calhoun county, Ill. Her husband, William Bricker, died in 1939.

Surviving are a daughter, Mrs. Mattie Gruber and a son, Charles Bricker, both of Granite City; eight grandchildren, 20 great-grandchildren and three great-great-grandchildren.

Funeral arrangements given in today's obituary column.

By Press-Record Staff Photographer

IN FULL CANONICALS, Bishop O'Connor is at the altar of St. Elizabeth Hospital's chapel where he spoke Tuesday following the celebration of a mass. He paid tribute to and expressed gratification for the community spirit of giving making possible the addition to the hospital, which he then formally blessed.

Furniture, Bike Racks Purchased For Schools

Furniture purchases totaling $3702 authorized by the Granite City school board Tuesday night included $1825 to be paid from budgeted funds and $1877 in additional equipment for new grade schools, financed from interest earned on construction funds.

Based on recommendations by Administrative Assistant Victor Anderson, the purchases totaled $1590 from Blackwell-Wielandy, $1581 from Graham's Bookstore, $192 from Cole Furniture, $184 from Buxton and Skinner and $153 from Chapman Young.

A recommendation not following the low bid, a $152 secretarial desk from Graham's, was questioned by Board Member Monroe Worthen, who said he is concerned that firms might bid low initially and then bid higher later after their equipment had become standard. Seven other bids ranged from $132 to $173.

Anderson said the desk was needed to match others in the main administrative office and that it was of superior quality. He added that standardization of brands is not followed on quantity purchases, and noted that some items in the $3702 recommendation included bids of $2.91 a unit less than for identical equipment two years ago.

President Homer Huber said he believes that the district's "close watch" on bids is resulting in lower costs.

Racks For Seven Schools

Bicycle racks were bought from General Playground and Fence Supply on its low bid of $858 for 12 racks to be used at the Coolidge, Prather (West), Lake (East 23rd), Frohardt, Maryville, Nameoki and Wilson schools.

The 6-1 vote included a "No" vote by Board Member Herbert Bischoff, who suggested that local welding firms be asked to bid on constructing the racks. Worthen asked for and obtained a comparison of the quality of equipment listed by Standard Playground Equipment Co. at $882 and in the $858 bid.

Three types of printed forms were purchased from Crest Business Forms of Ballwin, Mo., on its low bid of $224, with Worthen urging that the Collinsville Herald be asked to submit printing bids in the future. "I've heard they have pretty reasonable rates," he commented. Five bids were considered on the printed forms.

Adding Machine

An adding machine for Prather junior high school was purchased at $147.50 from Graham's Bookstore. Next lowest of five bids was $149.25 from Triangle Typewriter, which lists an 18-month guarantee. The longer time might be worth the higher amount, but all other bidders conformed to the 12-month guarantee listed by the school district in its specifications, Anderson said.

He reported that 12 months is standard for such machines and is the period listed by all manufacturers.

Bills approved by the board amounted to $17,309 for the educational fund, $161 transportation fund, $3860 building fund, $7178 fourth federal construction fund (high school additions), $68,156 bonds and interest and $2328 new construction fund (work on Wilson, Maryville and Lake schools).

Convention Costs

Expenses of attendance by Supt. Harold M. Kaiser and Board Member Glenn Abenroth at school board and administrator conventions in Chicago Nov. 20-22 consisted of $79 paid to Holiday Service for transportation and $115 for expenses, with $16 listed as refunded.

President Huber again questioned consistently higher electric costs at Prather junior high, and Dr. Kaiser, Anderson and School Engineer Marvin Dean reported on studies being made of school utility costs. Water costs at the school also were discussed.

The administrators reported proper precautions by school personnel and correct billing. Huber asked whether the design and architectural engineering were factors, and urged that the staff seek to pinpoint the cause.

Expand Parking Lot

Dean reported that earthmoving work with a rented high-lift machine was performed by two school truck drivers on Friday, Nov. 25, through Sunday, Nov. 27. Purpose was to expand the size of the high school gymnasium parking lot, where chrushed stone is to be applied this week.

Dirt removed was hauled to Nameoki, Maryville, Coolidge, Lake and the Logan annex.

Both drivers were needed for economical use of the machine, and both are occupied with other duties during regular work days, he told the board. Dr. Kaiser said overtime work at premium pay is being avoided except in rare cases where it appears justified.

Rees Bryan, 83, Dies On Wednesday

Rees Bryan, 83, a Granite City resident for the past six years, died Wednesday afternoon at St. Elizabeth Hospital following an illness.

Mr. Bryan made his home with his daughter, Mrs. Melvin (Margaret) Havron, 2805 Marshall avenue.

A native of Kansas, he also had lived at Hillsboro, Ill., and had retired 23 years ago. He had been employed by a shingling firm.

He was a member of the Presbyterian Church of his native city of Osage City, Kans. His wife, Sadie, died in 1924.

Surviving are Mrs. Havron, another daughter, Mrs. Laverne Morain, Hillsboro; a son, Lynn Bryan, Murphysboro, Ill., five grandchildren and nine great grandchildren.

For funeral services, see today's obituary column.

LAST 3 DAYS!
FRIDAY • SATURDAY • MONDAY
LEADER'S EARLY BIRD CHARGE ACCT.

• NO SERVICE CHARGE
• NO PAYMENTS UNTIL AFTER CHRISTMAS
Inquire at Second Floor Credit Dept.

THIS OFFER EXPIRES MON., DEC. 5th

LARGEST SELECTION of TOYS in the TRI-CITIES
Our Gigantic Christmas Toy Dept. is now open. Buy early and get the best choice of the entire Tri-Cities.

The LEADER
DEPARTMENT STORE
GRANITE CITY, ILLINOIS

The LEADER
DEPARTMENT STORE
GRANITE CITY, ILLINOIS

PRE-CHRISTMAS 88c DAYS

DON'T MISS IT!

4 BIG DAYS FRIDAY SATURDAY MONDAY TUESDAY

STARTING MONDAY, DEC. 5th SHOP EVERY NIGHT UNTIL 8:30 P. M. SATURDAYS UNTIL 6 P. M.

OPEN YOUR CHARGE ACCOUNT TODAY!

WE GIVE AND REDEEM EAGLE STAMPS

DOWNSTAIRS STORE

Reg. $1.59 18x25" FEATHER PILLOWS 88c
All new materials, curled hen feathers, sterilized and sanitized, good quality ACA ticking — EACH

Reg. $3.75 Baker's Dozen "CHIX" GAUZE DIAPERS $2.88 DOZ.
A baker's dozen — 1 free 60c value dress diaper with 1 dozen regular Chix diapers.
(1 DOZEN LIMIT)

Reg. $6.99 Soft Spun WOVEN BEDSPREADS $4.88
Full or twin bed size — woven patterns in stripes, Jacquard or Roy Rogers patterns. Washable guaranteed.

LUXURIOUS THICK 100% NYLON SCATTER RUGS
Luxurious thick 100% washable nylon pile. All the wanted colors: white, orchid, rose, sandalwood, powder blue. Foam rubber non-skid back.
Reg. $4.99 24"x36" $3.88 — Reg. $7.99 27"x48" $5.88

Reg. 69c to 98c DRESS FABRICS 88c
An exciting selection — Wash 'n rinse prints, woven tissue ginghams, Gilbrae cottons, Drip Dry Fabrics, Leisure Lady prints and a host of other fine fabrics.
2 YARDS FOR......

REG. $4.99 LITTLE FELLOWS' Car Coats $3.88
Extra warm quilted car coats for that little fella. Well made with zipper or button closure. Pile fabric or knit collars, some with detachable hoods. Sizes 3 to 8.

Reg. $1.00-$1.59 Boys' Western SHIRTS 88c
Colorful broadcloth, warm flannels, well tailored, with all the wanted western details. Guaranteed 100% washable. Sizes 3 to 8.

Reg. $2.49 Boys' 2-PC. SETS $1.88 Set
Shirt with Matching Pants
Well made with fully lined pinwale corduroy pants... Warm flannel shirt with breast pocket, yoke back... Sizes 3 to 8.

LADIES' READY-TO-WEAR MAIN FLOOR

$2.99-$3.99 Values LADIES' SLEEPWEAR $1.88
• Pajamas • Gowns
• Nylon Baby Dolls
• Batiste Waltz Gowns
Choice of fine Flanelette or Challis

VALUES TO $12.98 LADIES' SWEATERS $5.88
Precious fashions in a variety of new knits, orlons, Ban-Lons. Fur Blends... Bulkies. Many shades... Sizes 36 to 40.

VALUES TO $12.98 LADIES' SKIRTS $5.88
Fine tailoring all wool fabrics, solids and novelties. Sizes 8 to 20.

Values to $5.98 LADIES' SWEATERS $3.88
An exciting collection fine kntis, many orlons—classic and novelty style... While they last!

REG. $5.98 to $6.98 Maternity DRESSES $4.88
An exceptional value... Maternities taken from our own regular stock. Plaids, solids; many styles.

Val. to $19.98 Ladies' CAR COATS 12.88
You'll be excited when you see these superb fall and winter styles. Sizes 10 to 18.

REG. 39.98 TO 49.98 LADIES' WINTER COATS $27.88 and $32.88
100% Wool Coats, Solids, Novelty Styles for Juniors - Misses - Petite - Large Sizes

Mens' and Boys' Dept., Main Floor

SPECIAL PURCHASE MEN'S QUILTED LINED JACKETS BY "CAMPUS" $5.88
• Zipper Closure • 2 Slash Pockets
• Solid Color or Plaids • Sizes 36 to 46

Men's $2.49-$2.99 SPORT SHIRTS $1.88
★ Well Tailored
★ 2 Pockets
★ Yoke Back
★ Premium Flannels
★ Ginghams
Sizes S-M-L-XL

Men's $5.99-$6.99 DRESS PANTS $3.88
An exciting collection.. checks, plaids, solids.. ready cuffed; many, many styles. Sizes 29 to 42.

SALE MEN'S THERMAL UNDERWEAR
Insulated thermal underwear, has thousands of little holes knitted into the fabric. These air pockets trap the warm air close to your body, thus insulating it from cold air outside. Shrink controlled; hold their shape.
REGULAR WEIGHT ..... $2.88 set
HEAVY WEIGHT ..... $3.88 set
U. S. NAVY THERMESH ..... $5.88 set

Men's "E-W" UNIFORM WORK PANTS $2.88
Look better, wear better, fit better. The new long wearing regular weight fabrics. Vat dyed Khaki or grey. Size 29 to 42

CLIP THIS COUPON
Men's Reg. $1.00 "E-W" WHITE T-SHIRTS EA. 88c
★REINFORCED NYLON NECK
★TAPED SHOULDERS SEAMS
★SPRING NEEDLE KNIT
★SIZES: S-M-L-XL

REG. $3.99-$4.99 CAFE CURTAINS $2.88 PAIR
Sharp curtain beauty for your windows. Attractive cafes. 2-3-4 pair of a kind. Some with valance, some with loops or rings. Choice of solids, sheers, novelties.

COME ONE! COME ALL! THRILL TO SANTA'S CHRISTMAS TOYLAND
OUR ENTIRE SECOND FLOOR
Toy Sale 88c YOUR CHOICE
★FRICTION TOYS
★TEA SET
★STICK HORSE
★BEAUTY SHOP
★CHARACTER DOLLS
★NURSING SET
★POUNDING BOARD
★CEMENT MIXER
★MECHANIC SET
★NURSING SET
★STUFFED TOYS
★AIRPLANES

FOR THAT XMAS GIFT LIST HOUSE SLIPPERS
Children's Sizes 8 to Women's size 10
$1.88 Pr.

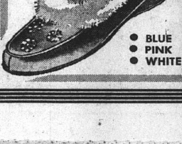

• BLUE
• PINK
• WHITE

SAY "Charge it" FOR QUICK 'N' EASY SHOPPING
USE ONE OF LEADER'S CONVENIENT PURCHASE PLANS:
• 30-DAY CHARGE
• 6-MONTH BUDGET ACCOUNT
• LAY-AWAY PLAN

The LEADER
DEPARTMENT STORE
GRANITE CITY, ILLINOIS

Seasonal Music Features Tonight's GCHS Band Concert

Selections from Tschaikowsky's "Nutcracker Suite," rich in its melodic outpourings of music associated with the Yule season; "A Christmas Festival" and "The Toy Shop," a fantasy with a holiday theme, will be among the topical highlights of Granite City high school bandmen's Christmas concert tonight.

Under direction of Louis Meek, the 100-member band will be heard in its fall season's bow at 8 p. m. at the school auditorium.

Long a part of the community's Christmas observance tonight's holiday concert's repertoire will not only include the seasonal compositions, but a show tune, a march, R. Vaughan Williams' "Folk Suite," and the well-known "Poet and Peasant" overture.

Miss Sharon Reinhardt will be narrator in Henry Fillmore's "His Honor."

Soloists will be two members of the band, Miss Joan Schumacher, saxophonist, and Miss Janice Cardner, flutist.

The second of the series of four concerts will be held Jan. 19.

Spreader Bought To Combat Ice On Madison Streets

Madison's city council Tuesday night sanctioned the purchase of an $880 multi-purpose spreader. The unit, mounted on a truck, will be used this winter to spread salt on ice-sheathed and slippery streets and, when necessary, on sidewalks.

First Ward Alderman John Bridick, who offered the motion to buy the spreader, said it could likewise be used to plant grass seed in summer and as a weed killer. It is equipped, he pointed out, to spread weed-killing compounds.

The alderman noted that it might be a long-range saving to the municipality, since it would eliminate much manual salt spreading.

Early Pay For Employees

Mayor Stephen A. Maeras and the aldermen had good news for Madison municipal employees. Their last-half December pay checks will be issued on or about Dec. 15.

Early pay day this month will come in handy for Christmas shopping, the mayor observed.

During the council session, Mayor Maeras reported that all plans, specifications and drawings for the projected widening and resurfacing of Madison avenue are now in the hands of the district highway engineering department at French Village.

Madison Avenue Work Soon

If the divisional office gives its stamp of approval to the plans, he said, they will be forwarded to Springfield for final approval and go-ahead authorization.

Dependent on such action, the mayor said that tentative beginnings on widening the thoroughfare could be expected in January.

This, he intimated, might include resetting of light standards and other poles, and setting out engineering lines and markers for construction crews.

State OK's Seebold Bid For 20th Street

Notification was received here this week of the official award of a contract by the Illinois Division of Highways to A. H. Seebold Truck Service & Excavating Co. for widening and resurfacing East 20th street from Madison avenue to Edwardsville road.

Seebold's bid for the .69 mile of concrete base course and concrete resurfacing was $249,259. A representative of the firm said when the bid was announced several weeks ago that only preliminary work would be carried out during this fall and winter and major work would begin next spring.

The busy street, which also is U. S. Highway 67a, is to be widened to four traffic lanes and a median strip. Parking is to be prohibited. The state also plans to install electric traffic signals at the Edwardsville road intersection.

The project is being financed on a 90-10 basis with the city paying its 10% from motor fuel tax funds.

Purse, $30, Left On Bus Returned To Owner

A red purse, containing $30, which had been left on a Community Coach Co. bus Monday, was returned intact Tuesday morning to the owner, Mrs. Cloetta Morgan, 2200 Ohio avenue.

The purse had been found by the driver and turned in at the bus company office where it was recovered by the owner.

Mrs. Morgan, who missed the purse after alighting from a West Granite-Stockyards bus at West 22nd street and Bryan avenue, notified police about 3:15 p.m. in an effort to trace the bus.

However, the bus already had left the city for East St. Louis. Al St. John, official of the bus firm, said the driver had placed the purse and a note in the office and that he received a call from Mrs. Morgan Tuesday morning. She arrived at the office a short time later.

St. Louis Man, 55, Collapses On Street

A St. Louis man, 55, who collapsed at 20th street and Niedringhaus avenue about 2 p.m. yesterday when he suffered an epileptic seizure, was taken by ambulance to St. Elizabeth Hospital.

He was given emergency treatment here and was transferred to a St. Louis hospital, where he previously had been under care.

T. A. Sullivan Being Promoted, Transferred

Thomas A. Sulivan, manager of the local A. O. Smith Corp. auto frame manufacturing plant for the past 4½ years, is being promoted and will be transferred to the firm's Milwaukee headquarters after the first of the year.

Sullivan told the Press-Record yesterday that he has been named director of administration for the A. O. Smith automotive group. In this capacity, he will supervise the operation of the local plant from Milwaukee and expects to make frequent trips here.

His successor to the local post has not yet been named.

Sullivan became manager of the local plant on May 1, 1956, and immediately became active in civic affairs. He was chairman of last year's United Fund campaign, the first year the drive topped its goal.

This year, he is president of the United Fund board of directors, and said he will continue to hold the office until new directors are elected next February. Sullivan said he will arrange his schedule so as to be present for the annual meeting and election.

The Sullivan family resides at 1636 Clark avenue.

Rosenthal's Announces Local Award Winners

Winners of awards in connection with the recent grand opening of Rosenthal's Shoe store, 1333 Nineteenth street, were announced today by Daniel Hochstadt, manager and owner of the local store.

Those winning shoe wardrobes are Edna Grim, Mrs. Ethel Fry, Betty Stroder, Miss Frankie White and a Mrs. Bailey of 2847 Harding avenue.

Miscellaneous award winners are a Mrs. Hobbs of 2240 Washington avenue; Mrs. Virgie Byrd, Sam Mortan, Mrs. Donna Dioneda, Mrs. Ray Love, Mrs. T. Ryan, Mrs. V. Donian, Mrs. Ella Cavaness, Ruth Ochan, Virginia Odon, Pansy Gray, a Mrs. O'Shia of 1615 Poplar street, Rosemary Rodgers, Mrs. Joe Brown and Mina Pitchford.

Plane ride winners are Miss Dell Brooks, Miss Pat Parkinson, Mary Pink, Betty Sullivan, Rosemary Rodgers, Geraldine Werths, Bobbie Braden, Robert Sander, Alice Todd, Billie Bage, Mary Wofford, Henry Miller, Mrs. R. Hausafus, Robert Conly, Darlene Cox, Susan Farmer, Ray Syniski, Sharon Eggemeyer, George Mitchell and Kathy Morefield.

New $150,000 Motel Is Underway Near Mitchell

Canal Motel, Inc., which last week was issued a charter by Secretary of State Charles F. Carpentier, has under construction a 12-unit, $150,000 motel and restaurant on U. S. Bypass 66-40, about one-half mile west of U. S. Highway 67, near Mitchell.

Corporation officers are George W. Douglas, president; Robert Douglas, vice-president, and Mrs. Mona Douglas, secretary, all of Granite City.

Robert Douglas, Granite City realtor, said today completion of the new Canal Motel isn't expected prior to late next year. A restaurant will be operated in conjunction with the facilities, he said.

Elks Lodge Memorial Services Set For Sunday

The annual memorial service of BPO Elks Lodge 1063 will be held at 3 p.m. Sunday in the Lodge room, it was announced today by the secretary, W. E. Slone.

Speaker for the services, which will honor all members of the lodge who have died during the past year, will be Rev. Lawrence Mattingly, pastor of St. Elizabeth's Catholic Church. Music will be provided by the Granite City high school vocal chorus.

4 Madison Countyans Granted Prison Paroles

Paroles were granted to four Madison county residents from the Menard and Pontiac divisions of the Illinois State Penitentiary at the recent November hearing of the Parole and Pardon board.

Those paroled were N. E. Bertrand, Prie Patterson, Horace Allen and James Hernandez.

Trim-a-Tree with Savings during...
From Fredman Bros. . . . . . . Priced To Go Easy on Holiday-Strained Budgets!
LOW, LOW PRICES
EASY TERMS
FREE
Your Choice
• 10 lb. Hen Turkey
• Electric Percolator
• Pop-Up Toaster
• Steam-Dry Iron
FREE Turkey with any purchase of $59.95 or more where no other gift is given.
TURKEY FREE!
NO PAYMENTS 'TIL NEXT YEAR!
Sliding Glass Door Bookcases
24" Wide $19.95
30" Wide $24.95
36" Wide $29.95
Glass
YOUR CHOICE OF WALNUT OR LIMED OAK
Use several for interesting arrangements. 2 bottom shelves have sliding glass doors to protect your books from dust. Top shelf for planters, bric-a-brac or magazines. All 40" high and 10" deep. Self levelers.
7-pc. Bronzetone 'n Brass
EXTENSION DINETTE
King Size 36"x48"x60" Table With Newest Plastic Tops
SALE PRICED
$69.95
• 6 Matching Chairs With Box Frame Seats
• Self-Leveling Gliders
EXCLUSIVE FEATURES
CHIP PROOF BRONZETONE
HARMPROOF PLASTIC TOP
SELF-LEVELING GLIDES
9-Pc. FOAM LIVING ROOM
THE PERFECT CHRISTMAS GIFT FOR ANY HOME INCLUDES
• Big Sofa With Foam Cushions
• Matching Chair
• 3 Occasional Tables
• 2 Table Lamps
• 2 Decorator Pillows
YOUR CHOICE
$128
9-PC. LIVING ROOM
7-PC. BEDROOM
7-PC. BEDROOM in Fawn Mahogany
INCLUDES ALL THESE PIECES...
• Double Dresser
• Bookcase Bed
• Landscape Mirror
• 2 Pillows
• 2 Lamps
• Chest Available, $49 addt'l
SWEEPING KING SIZE SECTIONAL
in LUXURIOUS FOAM and NYLON FRIEZE
FULL FOAM
REVERSIBLE CUSHIONS
Handsome, versatile! comfortable! Graceful chanel back, wide sloping arms. Full foam reversible cushions. More than 8 feet of delightful seating comfort.
Enjoy Today
MONTHS TO PAY!
Deep comfort plus fashionable styling you have always wanted
NOW ON SALE AT...
$198
ALL THREE PIECES
$10 DOWN
Shopping for Rugs?
LOOK WHAT $49.95 Buys!
EASY TERMS
BIG 9x12
Axminster
RUGS
PERFECT BLEND OF 40% WOOL 60% CARPET RAYON
BARKLEIGH
LUCERNE
CHELSEA
Each With Moth-Proof Rug Pad
Free!
9x12 mothproof rug cushion included
New designs in genuine Axminster from famous mill—now at special purchase low price. The ideal blend for resilience, wear and lustrous beauty. Choose and save today while quantities last.
DOLLAR FOR DOLLAR, FEATURE FOR FEATURE HERE'S THE WORLD'S FINEST MOVIE CAMERA VALUE
the ultra new
Linmark
VANGUARD
8MM TURRET MOVIE CAMERA
with EXTRA FAST F 1.9 Lens. No movie camera gives you MORE FOR LESS MONEY!
Fantastic Value at this low price
$18.88
this low, low price includes wrist strap.
38 mm...f2.5...prime standard telephoto lens $9.95
PAY $1 DOWN JUST $1 WEEKLY
VANGUARD
Get ALL 14 Great Features!
• Revolving twin turret!
• Extra-long 7-foot film run!
• Single-frame shutter release for titles and trick shots!
• Uses economical 8mm film!
• Convenient exposure guide!
• Die-cast all-aluminum body!
• Handy, steadying wrist strap!
• Lightning-Fast Prime Standard F1.9 Lens. Coated, Color Corrected!
• Standard "D" lens mounts!
• Fully interchangeable lenses!
• Precision footage counter!
• Optical view-finder for standard and telephoto lenses!
• FULLY GUARANTEED FOR ONE FULL YEAR!
• NEVER BEFORE AT A PRICE SO LOW!
Come In... Compare
GREATEST VALUE ANYWHERE!
Save Your Cash... Use Your Credit... Lowest Terms In Town
FREDMAN BROS. Furniture
NIEDRINGHAUS AT DELMAR AVE. GRANITE CITY

Fewer Calories In Candy Than In Many Foods

Because candy contains sugar, which is a necessary part of everyone's diet, it is a vital food and, contrary to popular belief, has substantially fewer calories than many other foods or drinks, the Granite City Rotary Club was told Tuesday noon by John A. Mavrakos, president of a St Louis candy firm.

As an example, he said that an ordinary box of 42 chocolate creams contains less than one-half the calories of a scotch highball.

"It has been scientifically proven that when the blood sugar count is low, the individual feels hungry, and when the blood sugar count is high, there is no feeling of hunger; that's why your mothers, you may remember, discouraged eating sweets before a meal because this would 'spoil your appetite.'"

The only sensible way to reduce, Mavrakos said, is to "push yourself away from the table." He added that heavy eating is the primary cause of obesity, not candy, although both should be done in moderation.

Ingredients of candy today come from many countries and, for this reason, the industry is important in international affairs. The economic base of Ghana, which is currently in the news, is the cocoa bean, he pointed out.

"During the Berlin airlift, our flyers dropped candy bars in the Russian zone and this was not only a gesture of international goodwill toward the children but the candy filled an important gap in their diet."

Candy A Universal Treat

Tracing the history of candy, Mavrakos said it has been recognized as a special treat by young and old alike since early times, and is mentioned in the Bible.

After discovery of the cocoa bean in Central America in the 15th century, chocolate houses, comparable to today's coffee houses, sprang up in England. The Pilgrims sent to England for candy for their Thanksgiving feasts, he continued, as did Martha Washington.

Although a good bit of candy manufacturing still requires high personal skills, Mavrakos said mechanization has advanced rapidly since 1900. It is a one and three-quarter billion dollar a year business, directly employing 79,000 with an annual payroll of $235 million "in addition to aiding numerous related fields, such as agriculture."

Referring again to the popular misconception of candy as a cause of obesity, he noted that all of today's so-called "reducing" compounds contain large amounts of sugar products "and you can find them listed in the fine print on the can or box."

Edward Meng, program chairman, introduced Mavrakos as "a brother St. Louis Rotarian" and candy "Man of the Year" in 1959

Ten Rotarians volunteered to aid the Salvation Army in their annual Christmas "kettle" drive to raise funds for destitute families, and Arthur Kayser announced the Dec. 20 meeting will honor past presidents and wives of the club members. The traditional Granite City high school glee club program will be presented.

St. Louisan Nabbed Here Admits $80 Holdup

St. Louis police today said that James Drake, 26, picked up by alert Granite City police early this week and turned over to St. Louis authorities, has positively been identified and admits to an early Sunday morning hold-up in which two men got between $80 and $90.

Drake, who gave an address on North Ninth street, St. Louis, and a companion, were taken into custody at 15th street and Grand avenue here Sunday on information supplied by St. Louis officials.

According to the St. Louis Fifth district detective bureau, Drake admitted the hold-up of the Friendly Inn on Branch street, St. Louis, at about 3:55 a. m. Sunday.

He has refused, they said, to identify his accomplice. The detective bureau said charges were filed against Drake, and search continued for the other involved in the tavern hold-up.

Drake and his companion waived extradition here, and were turned over to St. Louis authorities. The second man is to be released from custody.

A description of the car used in the holdup aided in Drake's apprehension. It belongs to his brother, Carl Drake, serving a seven-year term in the Missouri State penitentiary for robbery.

When witnesses described the vehicle to St. Louis police, they recognized it as belonging to Carl Drake. They went to James Drake's home and then broadcast his description, which enabled Granite City to act so promptly.

Mrs. Gertrude Scovel, victim of the tavern hold-up, said one of the pair pointed a pistol at her and demanded money from the cash register.

People do not need more leisure time — they really need more time to practice commonsense.

Warriors Raise Basketball Curtain Here Friday Night With Cahokia; Roxana Next

"The proof is in the pudding," remarked Granite City high school varsity basketball Coach Andy Sullivan this week, adopting a "wait and see" attitude as far as answering queries as to how the Warriors will fare on the high school court this winter.

Local fans won't have to wait long. Granite City, with good overall size but no proven depth at three positions, will open a busy 18-game regular season schedule with two non-conference contests this weekend.

The lid-lifter comes in the form of an 8:30 p.m. tilt tomorrow at the GCHS gymnasium, with Earl Lee's Cahokia Comanches providing the opposition.

Roxana, another Midwestern conference representative, hosts the Happy Warriors Saturday at 8 p.m.

Two Definite Starters

As of this afternoon, Sullivan whose two-year record as director of GCHS varsity cage efforts includes 35 wins and 19 losses, was sure of just two starters for the Cahokia contest.

They are seniors and co-captains, Frank Knight (6-3) at one forward position and Jim Simpson (6-3) at the pivot.

Tentative starter at the other forward is senior Rich Patrick (6-2), while the guards could be Grant Takmajian (5-9) and possibly Bill Baldwin (6-2).

Just who else on the roster might get into action Friday or Saturday depends on how these five players perform, Sullivan said. "Of course, we'd like to get started with a couple of wins, and if the games are close there won't be much substituting," he stated.

"If we can open up things a little bit, then some of the other boys will get a chance," Sullivan added, possibly with one eye on Granite City's first conference game with Collinsville here on Dec. 9.

The Warriors scrimmaged before a school assembly this week, and the offensive accuracy displayed left a little to be desired.

"We didn't shoot too well, about 35% I think, but it did give us a chance to work in front of an audience," coach Sullivan pointed out.

In their debut against Cahokia last season, the Warriors were unusually shaky, and just did manage to eke out a one-point, 55-54 win. The following evening, they recovered to roll over Roxana, 68-37.

No Juniors On Squad

"I think the thing that's going to hurt us the most is the absence of any juniors on the team," Sullivan predicted. Takmajian qualifies as a junior, but only until the second semester begins. Everybody else on the 20-man roster is either in his first or last year as a varsity player.

Those reserves who could get into action this weekend, provided the Warriors can work their way to a little breathing room, include seniors Max Prusak (6-0), who may possibly draw a starting assignment, Jack Saltich (5-11), Larry Diak (5-7), Harry Thurau (6-0), Bob Hoffek (6-2), John Groboski (5-10), Virgil Kirksey (6-1) and Pat Schuman (5-10).

The sophomore list is headed by 6-5 George Moore and includes Larry Wortham (6-2), Glen Hoffman (5-7), Larry Noblin (6-0), Larry Papp (6-0), Rich Hahn (5-10) and Perry Tayon (6-1).

A reserve game will precede Friday's varsity action here at 6:45 p.m.

By Press-Record Staff Photographer

WARRIOR VARSITY CAGE SQUAD, which will open the season at home tomorrow night at 8:30 with a non-conference game against Cahokia. Members of Andy Sullivan's crew include (seated, left to right) Harry Thurau, Bob Hoffek, Grant Takmajian, Max Prusak, Frank Knight, Jim Simpson, Rich Patrick and Glenn Hoffman; and (standing, left to right) Larry Diak, Pat Schuman, Virgil Kirksey, Bill Baldwin, George Moore, Larry Wortham, Larry Noblin, John Groboski and Jack Saltich.

**LADIES QUAD-CITIES
BIG TOP BOWL, TUESDAY**

All-State Insurance 3, Peer Shoe Store 0; Sportsman's Club 3, Massey Dairy 0; Ralph & Charlie's 3, Grand Cafe 0; Bowland Lanes 3, Murphy's Tavern 0; Polish Hall 2, Rogers Roofing 1; Rozycki Realty 2, Grand Cleaners 1.

Miss Jo Anne Ratliff 543, 203, 192; Mrs. Loretta Kafka 535, 231; Mrs. Dolores Rozycki 514, 203; Mrs. Polly Roberson 512, 208.

Miss Joanne Rozycki 210, Miss Ceil Hutton 200, Mrs. Bette Summers 193, Miss Goylene Jacobs 187, Miss Twila McClelland 181, Mrs. Mary Ropac 179, Mrs. Peg Schaefer 178.

Ralph & Charlie's 2352, Rozycki Realty 823.

**LADIES' LEAGUE
MADISON LANES, TUESDAY**

Ray Horn's Auto Body 3, Greenwood Dells 0; Park Grill 3, 7-Up 0; Coca-Cola 2, Al's T.V. 1; Sav-Mor 2, Vita Cee 1.

Alice Purdes 525, 192, 177; Alberta Mikoloszuk 503, 180.

Pauline Rachitz 178.

Ray Horn's 2255, 822.

Edwardsville Stops Madison JHS, 34-29

Hayes Wright racked up 25 points for Madison junior high school Tuesday night, but Edwardsville JHS had better balance and defeated the host school, 34-29.

Edwardsville took a 12-7 lead in the first quarter and never trailed thereafter. The visitors halftime advantage was four points, 15-11.

Madison's seventh grade team also was defeated, 25-19. Paul Lusk scored 13 points for the losers, who trailed 8-16 at halftime.

Coolidge's seventh and eighth grade teams will host Madison today.

**SPLASHERS LEAGUE
BIG TOP BOWL, MONDAY**

Oonk's Drive In Liquor 3, Lueders Agency 0; Pat Rich Sinclair 2, Frederick Refrig. 1; Pieper Funeral Home 2, Bud's Standard Serv. 1; Foreman Contractor 2, Vita Cee 1; Madison Nursing Home 2, Twins Beauty Salon 1.

Mary Sikes 549, 205.

Jo Ervay 194, Vi Spengler 182, Theresa Schuler 206.

Press-Record SPORTS

Junior Teen Cagers Open 2nd Season On Saturday

The Junior Teenage league, basketball program for boys between the ages of 13 and 15 sponsored by the Granite City park district, will open its second season Saturday afternoon at the park district community center.

Five games involving all 10 of the league's teams are scheduled. Last year, the league drew only four entrants. Back to defend its league season and playoff title will be St. Bartholomew's.

League action will continue for 10 weeks, excluding the Christmas holidays, with each team meeting every other league entry once. In addition, a post-season tournament, with all teams eligible to enter, is being planned.

The Senior Teenage league, also slated to begin play this weekend, will not kick off its season until next week. The four teams in that loop bring to 34 the number of squads participating in the park district's five basketball leagues this winter.

Saturday's Junior Teenage schedule:

Sacred Heart JV vs. Indians, 1
Y-Boys vs. St. Bartholomew's 1:45
Wolfe Construction vs. Vesci Service, 2:30
Braves vs. St. Joseph's, 3:15
Community Heights vs. Chiefs, 4

Southwestern SIU Defeats Blackburn

Southern Illinois University's Southwestern campus cage squad held a slim lead over Blackburn College for the major part of a game played in Carlinville last night, blew it and then came back to win in the closing seconds, 63-61.

The Southwestern Salukis employed 13 players to win their second game in five tries this season, and all took a hand in the scoring. Pat Hamm, former Roxana high school cager, paced the winners with nine points.

The southwestern campus will host Missouri Mines of Rolla, Mo., tonight on the Assumption high school court in East St. Louis, and then travel to Des Moines, Ia., to meet Drake University Saturday evening.

Coolidge 7th Rallies To Defeat Central

Coolidge junior high school's seventh grade squad overcame a one-point halftime deficit Tuesday night and went on to a 29-24 win over Central grade school in a game played on the losers' court.

Central led 11-10 at halftime, but the outcourt shooting of Larry Ripka, who paced Coolidge with 14 points, proved to be the difference in the second half. Central helped itself out of contention by missing 15 free throws.

Bruce Provence and Gary Golden each scored six points for Central, which now has a 2-3 record and will meet St. Elizabeth at Prather JHS next Tuesday.

**QUAD-CITY CLASSIC LG.
BOWLAND, WEDNESDAY**

Lucky Cats 3, Brockus Mach 0; Schlitz Beer 2, Viaduct Auto Parts 1; Val-U Stamp 2, Nicholas Studio 1; The Surrey 2, Amer. Natl. Bk. 1; Altwood Fuel 2, P & S Vending 1.

Sam Lucido jr. 665, 204, 267; Joe Rea 606, 257; Bert St. Ivany 613, 217, 213; Paul Stafford 612, 214, 202; H. Mefford 608, 226; Max Legate 627, 225, 213; Mel Scott 604, 221, 215; John Azari 657, 216, 212, 229; Joe Barber 636, 200, 234, 202; Nick Lombardi 649, 201, 222, 226; Robt. Spengler 603, 234.

Ted Mushill 200, Wil Smith 234, Bade 234, Vrenick 203, Brunek 202, Nishke 202, Sam Lucido sr. 203, Vesci 213, Kacera 203, Schuler 242, Modrusic 213, Nischwitz 224, Sturdevant 223, Sims 200, Tarris 216, Hoffman 204, Helmkamp 203, Hutchinson 216, Stroyoff 202.

**CIVIC LEAGUE
MADISON LANES, MONDAY**

Owens Illinois 3, Madison Amusement 0; Duffin Bros. 3, Perdue Furniture 0; Smitty Five 2, Schlitz 1; Seven-Up 2, Madison Bowling 1; Modern Furnace 2, Falstaff 1; Fijan Maeras 2, The Orphans 1.

Al Timko 201, 210, Williams 215, Robertson 203, Jerry Modrusic 223, Terry Bader 219, Paul Regan 201, Joe Minkowski 202, Lou Vaughn 224, Rudy Stimac 201, 200, Sid Faulkner 205, Roy Shemonia 213, Ben Kaminski 211, Hugh Clark 204, Fred Duffin 228, Walter Smith 223, Charles Foley 209, 212.

**NICKEL PLATE R.R. LEAGUE
BOWLAND, WEDNESDAY**

Fedr's Flowers 3, Gene's Auto Trim 0; Factory Outlet Shoes 2, Mitchell Democrats 1; Moose Lodge 2, Miller-Wolf 1; Rogers Roofing 2, Maryland Mart 1.

Bill Vandaveer 623, 240, 225; Don Tabor 210, Laverne Brewer 247, Ervin Patterson 224, Vernon Ryan 201, Charles Dudenhoefer 213, Mike Lombardi 204, Al Cavins 208, John Kovach 217, Frank Champion 211, Bob Walters 207.

Factory Outlet 2719; Ferd's Flowers 941.

**LATE OWLS LEAGUE
BOWLAND, WEDNESDAY**

Houser Automotive 2, Ralph & Charlies 1; Smith Tavern 2, Holiday Gardens 1; Seven-Up 2, Feder & Huber 1; Altwood Fuel 2, Madison I.G.A. Mkt. 1; Duffin Bros. 2, Spengler Oil 1; Red Birds 2, G. & G. Lumber 1.

Betty Summers 501, 175; Grace Boyles 183, Bonnie Siebert 181, Rose Thaber 199.

Venice Drops 64-61 Decision To Bunker Hill Tuesday

Unable to find a win-producing combination in three games thus far this season, Coach Zahn Wells will take his Venice high school basketball squad to Alton tomorrow night for a contest with Western Military Academy.

The Red Devils, who lack any outstanding height, were unable to control the boards Tuesday night as they dropped a 64-61 Madison-Bond-Clinton Counties conference game to Bunker Hill on the winners' court.

The Minutemen, who won only three games last year and were defeated twice by Venice during that season, also outshot Venice from the floor Tuesday night, hitting 42% of their shots as compared to the visitors' 34%.

Don Devany came up with his best offensive showing of the evening as he popped in 18 points for Venice. Larry Gray added 16 and John Corrie 13.

Bunker Hill enjoyed its biggest lead after three quarters of play, 49-38, but the Red Devils whittled away in the closing minutes, cut the lead in half and very nearly erased it altogether by the time the final buzzer sounded.

Neither club had much to brag about from the free throw line. Venice converted only 15 of 34 attempts, and the Minutemen 18 of 39. The difference was Bunker Hill's mastery of the boards. The hosts dragged off 37 missed shots, and Venice only 25.

The Friday contest with Frank Krumpacker's Red Raiders marks the debut of the Alton school's 1960-61 cage season. In the two teams' only meeting last season, Venice easily defeated Western 68-44.

Bunker Hill's junior varsity squad also scored a three-point victory over the Venice jayvees Tuesday, 46-43.

**AMVET POST 51 LEAGUE
BIG TOP BOWL, TUESDAY**

Schlitz 3, Sedlacks 0; Stroyoffs 3, Zimmring & Son 0; Gitchoff-Kosta 2, Davis Funeral Home 1; Pepsi-Cola 2, Rose Bowl 1.

Calaway 219, Diak 222, Stroyoff 223, Palcheff 201, Gibson 212, Evans 209, Gaven 204.

**INDEPENDENT HANDICAP
BOWLAND, TUESDAY**

Kas Potato Chip 3, Falstaff 0; Belmore Barber Shop 3, Fryntzko Service Station 0; Squirt 2, Alt-wood Fuel 1; Zimring & Son 2, Bradley's Service Station 1; Eagles 2, Triangle Heating Co. 1; Cities Service 2, Schlitz 1.

Kas Potato Chip 2908, 1025.

Al Edgars 202, 210, 246, 658; Fred Albers 243, 600.

Harold Eggemeyer 216, Garnett Williams 219, Dick Roderick 214, Harry Hill 210, Rupe Haneline 212, 210, Bob Luckert 220, Bill Scaturro 246, Ki Bayer 224, 201, John Dutko 213, Rufus Ketner 203, Clyde Favier 211, Frank Laub 205, Lawrence Petri 210, Paul Kacera 200, Ed Mize 213, Lou Vrenick 208, 203.

**HANDICAP LEAGUE
BOWLAND, WEDNESDAY**

GC Moose 3, Coca-Cola 0; A and J Market 2, Team #9, 1; Bob's Flowers 2, Michel Bros. 1; Optimist Comets 2, Optimist Stars 1; Bellemore Sportings 2, Quad-City Cabs 1.

Branding 248, Berry 202, Clutts 204.

Optimist Comets 2909, Optimist Stars 1057.

'Early Bird' Hunters

Granite City police and county authorities were notified about 1:30 a.m. today that there was shooting in fields at the end of Missouri avenue. Police said a number of rabbit hunters were in the field.

**TOPARAMA LADIES' LG.
BIG TOP BOWL, WEDNESDAY**

Gr. City Tr. & Svgs. Bank 3, Barney's Bear Serv. 0; Alley Kats 2, Mary's Tavern 1; 1st Nat'l Bank 2, Busy Bees 1; Carl Mercer & Sons 2, Mullen Soda Dist. Co. 1.

Carl Mercer & Sons 2114, 727; 1st Natl. Bank 2113, 727.

Kay Mullen 518, 200, 180; Vineta Smallie 211, Alvenette Metcalf 192, Mary Scarsdale 188, Edie Donjoian 185, Francis Bishop 175.

**BOWLETTES LEAGUE
BOWLAND, TUESDAY**

Lucky Cat Tomatoes 2, Maryland Mart 1; Center St. Beauty Shop 2, Frey Construction 1; G. C. Trust & Savings 2, The Earl of Curl 1; Johnnie Lewis Tavern 2, Style Shop 1.

Stella Snowden 192, Jean Uhercik 175, Hilda Buzan 192.

Maryland Mart 2168, 210.

AT
BOWLAND SHOP SPORT

POP'S ON A BOWLER'S LIST FOR CHRISTMAS GIFTS

BOWLING BALLS

Large selection of colors and brands—drilled and correctly fitted

BOWLING BAGS - SHOES - ACCESSORIES

GIFT CERTIFICATES

FREE INSTRUCTIONS FOR LADIES TUESDAY AFTERNOONS

OPEN 9 A. M. DAILY TR. 7-2680

give him the newest in wash 'n wear

Manhattan®

DELCOT™ SHIRTS
(50% Eastman Kodel® polyester—50% cotton)

in a choice of fashionable collar styles

$5.95

Make *two* people happy with one shirt... the man who wears it, the lady who washes it! Manhattan® Delcot™ is the newest in wash 'n wear... wonderful to look at, to wear, to take care of. Made with 50% Eastman Kodel® polyester, champion of stay-fresh fibers—50% cotton... Delcot needs no ironing ...dries smooth and *stays* smooth and handsome all day long, thanks to exclusive Reserve Neatness®! For his wardrobe happiness...get Delcot!

Make Schermer's Men's Shop "HIS" Christmas headquarters. Be assured of fashion firsts and top-flite quality in your every gift selection.

1910 Delmar

SCHERMER'S MEN'S & BOYS' SHOP

Happy Hunting Ground for young mens GIFTS

BOYS' WASHABLE ROBES
Sizes 4 to 18 — 3.98

Use Our Revolving Credit System

Beginning Monday Dec. 5th
OPEN Every Night
(EXCEPT SAT. NITES)

Boys' Warm Jackets
Sizes 4 to 12 from 10.98
14 to 20 from 12.98

Sport Shirts by Tom Sawyer. Sizes 4 to 20 — 1.98 to $10

BOYS' SWEATERS Pullovers and Coat Styles Sizes 4 to 20 - - - 4.98 to 10.00

1910 Delmar Ave.

SCHERMER'S MEN'S & BOYS' SHOP

If Christmas "Gifting" for the men on your list — young or old — Visit Schermer's Men's Shop. We've a wonderful selection of fine clothing — and we're open nites 'til Christmas beginning Monday, Dec. 5.

MORE ABOUT

Carpenters First

(Continued from Page 1)

ment in the construction industry," Fallon said, "will encourage the many industries in our industrial district to continue to expand here. It will also make the district more attractive to companies looking for new plant locations and concerned with finding an area where construction costs will be reasonable.

"We are continuing the kind of progress that led the firm of Arthur D. Little, Inc., to report a year ago, after a survey, that costs of construction labor in this area had dropped by as much as 20% since the 1958 agreement was signed."

The new three-year contract was agreed upon late in September granting pay increases of 10 cents an hour retroactive to last Aug. 1, a 20-cent hourly increase next Aug. 1 and a 25-cent hourly boost on Aug. 1, 1962. The carpenters' scale prior to the contract was $3.80 an hour. In addition, there is a 10-cent welfare agreement.

Wording of the contract to include the 10-point plan, 1958 agreement was completed only a few days ago, Fallon said.

The Carpenters District Council has jurisdiction in all of Madison, Jersey and Bond counties and in parts of Macoupin and Green counties.

The contract was signed for the Carpenters District Council by Henry Eversmann, president, and Kenneth Ostendorf, secretary. It was also signed by officers of the Construction Employers Council of the Alton-Wood River district, the Southern Illinois Builders Association, Associated General Contractors, and the Collinsville Contractors Association.

3 Depot Employees Compete For Award

Thirty-one employees from 21 Federal government agencies in the greater St. Louis area, including three employees of the Granite City Engineer Depot, are competing for the sixth annual Federal Civil Service Employee of the Year award, John W. Godbold, general chairman, announced today.

The local competitors are Joseph C. Cell of 3125 Ash avenue, George E. Moore of 1929 St. Clair avenue, and Mrs. Alona B. Reilly of St. Louis, all Engineer Depot employees.

The annual award is sponsored jointly by the Federal Business Association and the Federal Personnel Council. Postmaster Claude I. Bakewell of St. Louis heads the screening committee which has been studying the entries this week.

Final selection of the winner will be made by a committee headed by Donald Danforth, chairman of the board of Ralston Purina Co. His committeemen include Dan Schafly of the St. Louis Board of Education; Clark Hungerford, chairman of the board, Metropolitan Chamber of Commerce; Charles Vatterott, realtor; and Dr. Harold W. See of Southern Illinois University.

The winner will be announced at the annual awards banquet Jan. 19 at the Chase Hotel in St. Louis, Godbold said.

St. Mary's Bombs St. Mark's In Parochial Game

St. Mary's of Madison bombed St. Mark's of Venice 43-6 last night to improve its parochial grade school basketball conference record to 3-1. The winners rolled to a 24-2 halftime lead, and got a 22-point effort from Elwood Besserman. Jack Miller had 14 points and Tom Miller seven.

The St. Mary's "B" team also came off a winner, downing the St. Mark's second string 33-19 as Paul Besserman and Jim Tutka each scored 10 points and John Harrison added six.

St. Mary's plays St. Patrick's of Pana at 2:15 p.m. Saturday in the St. James parochial tournament in Decatur. A win would send the Madison squad back to Decatur for the semifinals and finals the following weekend.

Locally, St. Mary's plays Sacred Heart, the only team to which it has lost this season, at Madison junior high school on Dec. 7.

BLAST FURNACE LEAGUE
BIG TOP BOWL, TUESDAY

Oldsters 3, Furnace 0; Roundhouse 2, Storeroom 1; Mechanics 2, Pipe Shop 1; By-Products 2, Coke Ovens 1; Youngsters 2, Scrubbers 1; Electricians 2, Laboratory 1.

Hatchard 213, Morley 204, England 220, Warren 206, Childers 214, Grimm 200, Griffith 210, Clouts 210.

TEENAGE LEAGUE
BIG TOP, WEDNESDAY

Bunte's Shoes 3, Big Top Bowl 0; Lahey's 3, Vita Cee 0; Ross Const. II 2, Ross Const. I 1.

John Miller 510, 202; John Lerch 503, 181.

Rich Love 171. Lahey's 2385.

Cahokia Mound in the suburbs of East St. Louis, Ill., was built by prehistoric ancestors of the American Indians. It occupies more space than any of the pyramids at Giza.

AREA BASKETBALL RESULTS

TUESDAY

Bunker Hill 64, Venice 61
Waterloo 62, Dupo 42
Jerseyville 62, Bethalto 41

Trgovich Among SIU Mat Lettermen Back

Granite City high school graduate Mike Trgovich is one of nine lettermen on the Southern Illinois University varsity wrestling squad, which opens its 1960-61 season Saturday by competing in the University of Illinois invitational meet at Champaign. Trgovich wrestles in the 123-pound classification.

Last year, the Salukis won six of eight dual meets, won the Interstate conference wrestling championship and claimed the team championship in the Wheaton College invitational meet. Southern's first home meet is Dec. 10, when Central Michigan will call.

TRI-CITY CHURCH LEAGUE
BOWLAND LANES, MONDAY

St. Bartholomew 3, 1st Assembly #1, 0; Nied. Methodist #1, 3, Trinity Methodist 0; Dewey Methodist #2, 3, Madison Presbyterian 0; St. John's Lutheran 3, 1st Assembly #2, 0; Nameoki Presbyterian 2, Dewey Methodist #1, 1; Suburban Baptist 2, 3rd Baptist 1; St. Peter's E & R 2, Nied. Methodist #2, 1; 1st Presbyterian 2, Hope Lutheran 1.

John Lloyd 603, 203, 209.

St. Peter's 922, 2717.

Dean Harrell 264, Richard Reader 200, Ace Damotte 203, Dean Lee 208, Al Davis 203, John Sigite 203, Ralph Fricker 206, Gene Briggs 214, Joe Azari 203, Glenn Beasley 214, Charles Voss 204, Bill Buente 228, Claude Poole 205, 214; Rich Branding 213.

MIXED LEAGUE
BIG TOP, WEDNESDAY

Bartels 3, Baumberger 0; Meyer 2, Gorby 1; Peterson 2, Trachsel 1; Hickman 2, Teetor 1.

Cal Bartels 230, June Meyer 186, Harry Taylor 213.

Jaycee Handicap Bowling Tourney Set For Dec. 5-9

A handicap bowling sweepstakes for keglers who roll at three houses in Granite City is scheduled to be run off Dec. 5-9, a spokesman for the Granite City Jaycees, sponsoring organization, said today.

First prize in the sweepstakes will be about $300, depending in on the number of entries in the five-day kegling competition. The Jaycees are shooting for 1000 entries, with an entry fee of $1 per bowler.

Bowlers may enter the sweepstakes at the Granite City lanes, Bowland or Big Top Bowl any evening between the dates mentioned. Jaycee members will be on hand at all three houses to help determine handicaps and accept entry fees.

The sweepstakes is open to all league bowlers, with prizes to be awarded the week following the contest after results have been tabulated.

AMVET AUXILIARY LEAGUE
BOWLAND LANES, MONDAY

Wilbur Waggoner's 2, A.A.A. Fence 1; Ruth's Fashion 2, Black's Bakery 1; Schlitz 2, Millie & Mickey 1; Shamrock Tavern 2, Na-Bor-Hood Liquors 1.

Gerry Newman 185, 176, 501. Betty Kennerly 178.

Marge Kareca 197, Mary Jane Johnson 178, Opha McMahon 197, Shirley Brooks 175; Marge Hilker 176.

Millie & Mickey's 2232, Schlitz 797.

MERCHANT'S LEAGUE
BOWLAND WEDNESDAY

Maryland Barber Shop 3, Hutchings Service Station 0; Hollis Lumber Co. 3, Bell's Trucking & Excavating 0; Massey Dairy Co. 2, Seven-Up Bottling Co. 1.

Richard Alvarado 216, Watson Mercer 244, Terry Bader 205, Walter Rutkowski 208.

The Chicago White Sox will have a working agreement with Houston in 1961.

AFTERNOON LADIES' LG.
BOWLAND, WEDNESDAY

Glennettes 3, Rockets 0; Hot Rods 3, A & J Hardware 0; Orbits 3, Funsters 0; Whirlybirds 2 Foursome 1; Bombers 2, Pinnettes 1; Krazy Kats 2, St. Bernards 1; Woodchoppers 2, Bowling Belles 1.

June Patterson 515, 199; Frances Lippold 505, 210.

Louise Favier 203, Sue Wendell 177, Zena Voss 176.

Hot Rods 1743, St. Bernard's 622.

COMMERCIAL LEAGUE
GC LANES, TUESDAY

Lewis Tavern 2, Gitchoff-Kosta 1; Brandings 2, Rollins 1; 1st GC Savings 2, Schlitz 1.

Rich Hylla 234, Lawrence Kanady 208, Bill Crabtree 203.

Collinsville Bowls Over Prather, 67-25

Using a full-court press and a distinct heigh advantage well, Collinsville's eighth grade basketball squad smothered Prather JHS Tuesday night at the Prather gym, 67-25.

Collinsville broke into an early lead and increased it steadily throughout the game. The visitors' halftime lead was 38-15. Terry Valencia paced Prather with 16 points. Gauen poured in 28 for Collinsville.

The Prather seventh grades were squeezed out by one point in a preliminary game, 24-23. Bill Cox hit for 10 points and Jim Horton seven. Prather tangles with Roxana there on Dec. 9.

ENG. DEPOT MEN'S LEAGUE
BOWLAND, WEDNESDAY

Schlitz Beer 2, Eng. Depot Credit Union 1; Fahnsters 2, Vendall 1; Collinsville Custom Kitchen 2, Hayes Plastering 1; Quad-City Janitor Service 2, Jerry's 1; Elledge Motors 2, Kozyak's Market 1.

Jerry's 1084, Elledge Motors 2943.

Reese Spence 210, Bob Planitz 210, Ed Asadorian 223, Frank Zaruba 214, Jim Singleton 238, Tony Zager 202, Chas. Parmley 200, Bob Seibold 202, Tom Bradley 213, Floyd Williams 219, John Roberson 209.

Too many people expect free passes on the road to success.

SALE–BOYS' WEAR

Guaranteed Washable
BOYS' PARKAS $9.99
Cotton twill with warm pile lining. Zip-off pile lined hood. Knit storm collar and wristlets. Brown, Charcoal, Rust, Green and Red. Sizes 8 to 16.

BOYS' SPORT SHIRTS
Former Values 1.98-2.98
Cotton flannels in colorful plaids and neat all over patterns. Cotton broadcloths in solids and patterns. Sizes 8 to 20.
$1.49

Glik's
Madison - Bellemore

BOYS CHINO PANTS
$2.98 Value in Ivy League Style. Sanforized. Tan and Brown. Sizes 6 to 18.
$1.99

BOOT-UPS . . . lazy like crazy!

$2.48
$2.99

by Luxurious
If you would storm the dorm, snuggle into a pair. If you'd rate "sharpest Santa," give either! Furry flip in turquoise, goldsville or hot pink warmly lined velveteen; nylon fur to match, gold piping, foam-crepe sole. Rib-knit in red, loden, white, black, with candy stripes, snowfluffs, hard sole, satin lining.

See Our Complete Selection Priced From
$1.98 to $3.98

Glik's
Madison - Bellemore

DOLLS! DOLLS! DOLLS!

Glik's Outstanding Selection
at Prices That Will Amaze!

21 INCH DOLL, all vinyl with rooted saran hair, movable eyes, drinks and wets. Dressed in shirt and pantie.	$2.99
16 INCH DOLL, all vinyl with moulded hair, movable eyes, drinks and wets. In checked sunsuit.	$1.99
32 INCH WALKING DOLL, rooted pixie hair. Hold her hand and walk.	$15.99
30 INCH DOLL, rooted hair nylon pinafore	$8.98
26 INCH PONYTAIL DOLL, rooted hair, checked dress	$6.99
19 INCH DOLL, blue dress and shoes	$4.98
18 INCH JUDY DOLL, drinks and wets, nylon dress and hat	$5.98
DOLL AND STROLLER white or colored doll	$5.98
15 INCH SUITCASE DOLL, drinks and wets	$4.98
18 INCH BRIDE DOLL, satin and lace dress	$4.98
TINY TEERS DOLLS	$6.98 $9.98 $12.98
28 INCH JOLLY DOLL, drinks and wets	$7.98
20 INCH BABY BETH DOLLS	$4.98 and $5.98
14 INCH SUITCASE DOLL with rooted hair	$2.98
BABY BETH TRAVELER	$2.98
SHIRLEY TEMPLE 12 INCH DOLL	$3.98

Separate Clothes $1.50 to $3.00

88¢ TOY SALE
55 Different Exciting Toys To Choose From All At One Low Price.

CHRISTMAS CARDS
REPEAT OF SELLOUT!
50 Quality Cards in a Box
Only 88¢

Glik's
MADISON • BELLEMORE

Santa Claus Will be at Glik's Madison Store from 10 to 5 Saturday With Lolipops for The Kids.

CHRISTMAS TREASURES for the YOUNG SET

Girls' Pajamas
Large Selection of Challis, Flannelette Prints
Toddlers 2 to 4 $2.98
Girls 3 to 14 $2.98-$3.98
Subteen 8 to 14 $3.98

Infant & Children Non-Run Tights
TODDLERS 1-3, white, pink, red, light blue $1.79
Small 4-6, Med. 8-10, Large 12-14 in beige, black, red, gold and green $1.98

BOUFFANT PETTICOATS
WHITE, PINK, RED, LIGHT BLUE
Sizes 8 to 14 $2.98 & $3.98
Subteen 8 to 14 $5.98

WHITE FUR MUFFS AND CAPS
CAPS $1.29 to $2.98
MUFFS $1.98 and $2.98

Infant Boy or Girl
PRAM SET
Some hooded, some with separate caps. All with quilted linings. Washable 12 - 24 months.
$8.98 to $10.98

Glik's
Madison - Bellemore

Santa Claus will be at Glik's Madison store from 10 'til 5 on Saturday with Lolipops for all the children.

DOE-LON VIKING COAT BY CAMPUS

Warm, wonderful jacket of wind-and-weather-proof Doe-Lon (simulated Cabretta leather)...soft, comfortable, pliable even in below-zero weather. Rolled-back rib knit collar, adjustable side tabs, deep pile lining for winter warmth. A "Leader for your Leisure Life" by Campus. $17.98

Glik's
2 Fine Men's Stores
Madison
Bellemore

Fashion AT A PRICE
Jr.

... wool with beau-catcher front

Braid etched slim wool flannel with flyaway apron front and big button trim. Leatherette belt. Beige, charcoal, black.

Sizes 7 to 15 $14.98

SALE!
Kirbury MA-LA-NA (80% Orlon — 20% Mohair)
Brushed
LADIES' SWEATERS
Sizes 36 to 40 — Colors: Purple, Gold, Green
TWO STYLES:
2-Tone Brushed Pullover and Solid Brushed Pullover Reg. $3.98 $2.99

Glik's
MADISON • BELLEMORE

Visit Santa Claus at Madison Store Saturday 10 'til 5

MORE ABOUT

Protests Voiced

(Continued from Page 1)

visor on the program at the new campus here. He would reside at Carbondale.

The news release on Dr. See's reassignment follows:

"With the greatest cooperation from the Southwestern Illinois Council on Higher Education and the help of scores of other individuals and organizations, it has been possible to attain a degree of success in the type of work I enjoy most," Dr. See observed. "Now that the groundwork has been laid for the Southwestern Campus, I have asked to be assigned to a position which will be more academic in nature and less demanding."

Dr. See explained that this was not a "spur-of-the-moment" decision, that he had contemplated the present move at various times during the past year but had delayed until after the bond issue campaign.

Accomplishments Praised

President Morris praised Dr. See for "tremendous accomplishments" since joining the staff in 1955. "Without his boundless energy, superior ability and unrelenting drive, the Southwestern Campus would not be near its present state of advancement," President Morris said. "I am sure the people of this area appreciate what his efforts have meant in making possible for the youth of the Madison and St. Clair counties' area a first-rate, four-year educational program in an unbelieveably brief period of time."

Dr. Morris reported that every effort possible will be made to have architectural plans completed and Universities' Bond Issue funds appropriated in order that actual construction of Southwestern's first major building may be underway by early 1962.

President Morris cited as being among Dr. See's most notable achievements the successful launching of the residence center programs at Alton and East St. Louis in 1957 despite innumerable problems, his part in the area-wide raising of funds for purchase of the permanent campus site, his selection of a superior faculty during a period when university level teaching talent has been at a premium, and his part in promoting passage of the Universities' Bond Issue.

"For more than five years, Dr. See has given to this area and to SIU a high caliber of educational leadership," President Morris observed. "Now that the first phase of the program is nearing the end and the actual physical development of the permanent campus is about to begin, we are acceding to Dr. See's request for a change of assignment."

Centers Started In 1955

Dr. See became director of Southern's Residence Center program in 1955, was made executive dean in 1957 and vice president in 1959. With degrees from Northeast Missouri State Teachers' College, Northwestern University and Indiana University, he came to SIU following a year as Fullbright lecturer assigned to the Ministry of Education in Burma. Previously he had served in administrative and teaching positions in Indiana and Purdue Universities, Evansville College and the University of Cincinnati.

On the occasion of Southwestern's pre-commencement program last June, Dr. Robert B. Lynn, chairman of the Southwestern Illinois Council of Higher Education, said of Dr. See, "I know of no one who could have accomplished so much so fast . . . We feel that the assembling of a staff that has so quickly won for itself a place in the community is a direct reflection of the leadership provided . . ." Dr. Lynn attributed to Dr. Alonzo Myers of New York University the statement that "Dr. See devoted endless hours to his mission. I think I know of no other man who could have done this job as well and as expeditiously as he did it."

Amvets Post 51 Sells Building To Realtor

Granite City Amvets Post 51 has sold the building at 1836 Delmar avenue, occupied by the Club Delmar and purchased the summer residence at 5100 Lakeview drive as its headquarters-clubhouse.

William B. Webb jr., commander of the veterans' organization, today said the Delmar avenue building owned by the post had been sold to the Kent Realty Co. for $27,500. The transaction was completed on Monday.

Webb said he understood Club Delmar will continue to occupy the premises under a new lease with the realty firm, and that there are plans to remodel the two-story brick structure to provide office space.

Since last August, the Granite City Amvets have occupied the Lakeview drive residence, former summer home of the late A. J. Schneidel.

Webb said that previously, meetings were held in the Delmar avenue building.

Under a policy approved by the membership, Webb said the Lakeview clubhouse will be open only to members. It will not be open to the public, the commander emphasized.

Parking Meters Being Looted In Two Areas

Parking meter thieves have been damaging and looting downtown parking meters in the vicinities of 19th street and Edison avenue and at 20th street and Delmar avenue, obtaining undetermined amounts of money from the coin boxes.

At least 10 meters have been damaged and looted in the two areas within the past several days, police said.

Ferdinand Rosales, 4064 Lake drive, reported to Granite City police Monday that two sideview mirrors were stolen off his 1955 auto while it was parked at 21st street and Delmar avenue.

Two belated theft reports were received this week by Granite City police involving the stealing of cash and a coat.

John Moore, 2420 Edison avenue, reported to police Monday night that his home had been entered on Nov. 22 and $40 taken from his wife's wallet. He said there was no sign of a forced entry.

Ronald Deutschman, 2234 East 24th street, told police Tuesday his $30 car coat was taken from a rack at the Big Top Bowl last Thursday night.

MORE ABOUT

City-Owned Site

(Continued from Page 1)

the project and are donating money for construction of the scout building.

Pro And Con

Aldermen Samuel Whitmer and Robert Gaughan quickly said they favored location of the building on the city-owned block, but objections were raised by Alderman Charles Meyer, who said the city should first map out an overall plan for the block and then decide what should be placed on it.

"I'm for the Boy Scouts," Meyer remarked, "but there are plenty of other places the building could be located, and, too, we'll probably be getting requests to set aside other parcels of the block for other organizations."

Meyer said the city originally planned to erect a civic center on the block, and with the fire station, the proposed new post office and the scout building, there might not be adequate space for expansion of municipal buildings or erection of new ones.

Joining Meyer's stand, Alderman Arthur Wiezer commented he also favored a new Boy Scout headquarters, but thought the city block was too valuable and would increase in value to the city in future years. He suggested the Boy Scout building could be erected on city-owned property in Lincoln Place near the Granite City Engineer Depot.

Whitmer said the Boy Scout building would enhance the area, and Gaughan added the site selection and construction represented an honor for the city.

Partney requested the Mayor appoint a city council committee to go over details of the proposal with the Boy Scout committee, headed by H. D. Karandjeff, and to determine if the city could legally set aside the property for such a building, either by lease or donation.

City Hall To Be Re-Roofed

At the outset of the meeting, council members engaged in a discussion of the city hall roof, hearing from two roofing contractors and the architects. The discussion lasted an hour, with the council members deciding to proceed with the contract agreed upon last week for Quad-City Roofing Co. to proceed on its bid of $6518.

Under the contract, the firm is to remove the present roof and replace any of the frame decking (at added cost), remove a sky light, airplane spotter booth and air conditioning unit, install a new roof and remount the booth and air conditioner on wooden curbing.

Architect Henry Gabriel recommended the entire new roof, although the council debated the offer by Marce Rogers of Rogers Roofing Co. to make any repairs necessary under his present 10-year guarantee which has six years to run.

The architect explained there were numerous layers of roofing that had been applied over a long period of time and to obtain a bonded roof, the city's most favorable step would be to remove all of the present roofing and install a new one.

He added that water could be trapped between the layers of roofing and causing damage to the city court suite. Rogers said he was certain the roof was not leaking and asked permission to cut out part of it to determine if a downspout in the roof over the office is defective.

Alderman Casmer Skubish, chairman of the City Hall committee, had invited the two roofers and the architects to the meeting to discuss the matter and over the weekend had delayed the signing of a new roof contract to determine if the repairs would suffice.

However, the council voted down a motion to reject the contract and decided to proceed with an entire new roof to "put an end to city hall roof problems."

Alarm Sounds, Sends Police, Guards On Search

Granite City police joined Granite City Steel Co. guards at 2:50 a. m. today in an inspection of the firm's office building at 20th and State streets where an alarm sounded.

The building, which adjoins the First Granite City National Bank, was searched, and it was discovered an electronic device in the alarm system was defective.

Reception For Clerk

An inaugural reception for Willard V. Portell, Granite City, who was elected clerk of the Madison county circuit court Nov. 8, will be held at the courthouse in Edwardsville next Monday, Dec. 5, from 2 to 5 p. m.

Set a good example and you preach a sermon without words.

Pete Mejaski Collapses On Street, Dies

Pete Mejaski, about 70, of 1020 (rear) State street, died at 5:25 a. m. today at St. Elizabeth Hospital after collapsing at Fifth and State streets at 5:45 p. m. yesterday.

Mr. Mejaski fell on State street at a point several feet from the curb, and was moved to the sidewalk by passersby. Police were summoned and had him taken to the hospital by ambulance. He was bleeding at the nose when found.

Madison police today said there was no evidence of foul play. They attributed death to an accidental fall or illness, reporting Mr. Mejaski had been stricken on previous occasions. Deputy Coroner Francis Lahey is to investigate.

Mr. Mejaski was retired.

Efforts were being made this forenoon to locate a brother, said to reside at Livingston.

Funeral arrangements are incomplete. Further details are given in today's obituary column.

LIVED LONGEST

Longest-lived signer of the Declaration of Independence was Charles Carroll of Carrollton, who lived until 1832, dying at the age of 95.

One of the first suspension bridges in the world was built in 1826 over the Menai Strait near Caernarvon in North Wales. It is still in use.

MORE ABOUT

Session Tuesday

(Continued from Page 1)

tract clauses governing arbitration and the handling of grievances.

The international representative said that even with the nine-cent hourly increase offered by the company, pay scales here are below those paid in industry.

In his letter to employees, McBride stated, "In view of these demands, the fixed position of the union committee and the complete deactivation of the plant, the owners and officers of the company must necessarily give serious consideration to the future action which will be best for the employees and the company."

McBride concluded the letter by stating company officials believe the union has jeopardized employment opportunities in spite of the company's effort "to make a fair and equitable settlement."

He said that through the federal conciliator on Tuesday the company offered "an expiration date for the contract of Aug. 1, 1962 (same as the industry) with a wage reopening provisions for discussion of wages in 1961, when the industry discussion takes place."

The nine-cent hourly pay increase would be retroactive to July 3, and there would be an adjustment of third shift premium from 14 cents to 16 cents, also effective July 3.

In the letter he outlined that a settlement was offered to include reclassification of power house employees, dating back to Oct. 3, working out jointly a testing program for mechanics for upgrading purposes, hospital and surgical insurance for retired employees paid by the company, sickness and accident insurance of $59.50 a week for 13 weeks instead of $50 and to review the present pension plan.

APPLE CRUMB PIE

- 5 or 6 tart cooking apples, peeled
- 2 tablespoons sugar
- 1 teaspoon nutmeg
- 1 cup flour
- 1 cup brown sugar
- ½ cup butter (1 stick)
- 3 or 4 tablespoons top milk or light cream
- Uncooked pastry for one-crust pie

Line pie pan with uncooked pastry. Mix 2 tablespoons sugar and nutmeg with thinly sliced apples and put in lined pan. Mix brown sugar and flour together and cut in butter until crumbly. Distribute this over apples and pour cream or milk over all.

Bake in 350-degree oven 45 minutes to 1 hour, or until done. Serve plain, warm or cold, or with heavy cream or whipped cream. Yield: 6 servings.

Madison Holiday Light Displays To Be Judged

Plans for the Madison Rotary club's annual Christmas lighting contest were made at yesterday's luncheon meeting of the club. Again this year, $100 in prizes will be awarded for outstanding home decorations in Madison.

All Madison homes will be viewed, and residents are urged to set up exterior holiday lighting displays, President William Winter said. He appointed Anthony Zedolek to head the lighting committee.

Frank Fijan and Harry Thebeau addressed the club on state law changes on insurance rates that will penalize drivers with accident and arrest histories and reward those with safe driving records. Importance of defensive driving and avoidance of involvement in collisions was stressed.

Fire Calls In Venice

Venice firemen received two calls yesterday, going at 9:35 a.m. to the home of Mr. and Mrs. John Gonterman, 1009 Third street, and at 5 p.m. to a home at 623 Meredocia street, where coal near a furnace had caught fire. At the Gonterman home, the furnace had become overheated and firemen recommended removal of a wooden frame from the furnace blower.

TRY A CLASSIFIED AD

AT BEN SCHERMER "ACE" HARDWARE STORES

FOR PICK OF THE PACK GIFTS

Come in, look over our complete selection of gifts for the entire family. The largest selection of toys we have ever offered at discount prices. The other departments offer quality at lower prices also. This we have been able to do since we joined up with the other 400 "Ace" Hardware Stores throughout the country. Take advantage of our complete selection and low prices. Buy now and save.

CRYSTAL SALAD SET
Reg. $2.98
NOW - - - - $2.66

CRYSTAL CHIP 'N DIP SET
Reg. $2.98
NOW - - - - $2.66

USE OUR LAY-A-WAY
A Small Deposit Will Hold Your Purchase 'Til Xmas.

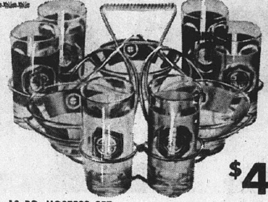

$4.98
Reg. $6.98

10 PC. HOSTESS SET
This beautiful Hostess Set in Mandarin pattern will find repeated use during the holiday season. Set complete with six 12 oz. tumblers in assorted colors plus 3 serving bowls and brass carrying caddy. Beautiful to give . . . beautiful to receive.

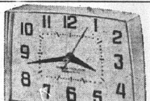

"GLENDALE" by Westclox
ELECTRIC WALL CLOCK
$3.88 Reg. $7.98

ACE JIG SAW

$17.50
Reg. $24.95

Cuts fast and accurately in wood up to 2 inches thick. 3400 powerful strokes per minute . . . tilts to 45 degrees. Complete with rip fence and blade.

Ace Orbital SANDER

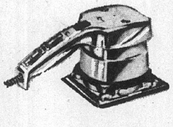

$16.88
Reg. $21.95

Takes the work out of finishing. Tackles tough sanding jobs with 3450 powerful oscillating strokes per minute. Complete with abrasive and polishing pad.

ACE 6½" SAW

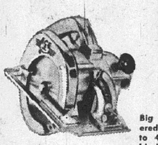

$34.79
Reg. $42.50

Big 6½ inch combination blade powered by 1¼ h.p. motor. Tilting arbor to 45 degrees, automatic ball bearing blade guard, safety slip clutch.

Ace Pace Setter

Futura Medallion

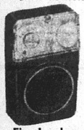

Alinco Five Loudspeaker
$9.95
REG. $14.95

3 Transistor Radio with Reflex Circuit, Volume control. Built-in ferrite antenna. 4¼x2½x1¼ in. size, weighs only 11 oz. 9 volt transistor battery not included.

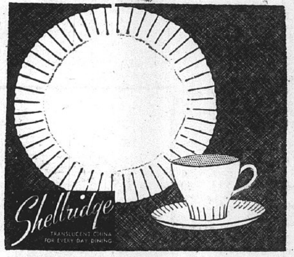

Factory Close-Out SPECIAL

77-Piece Set --- Service 12
All White Dinnerware

$19.98
Reg. $39.98

(Slight Irregulars)

Set consists of: 12 lg. dinner plates, 12 bread and butter, 12 cups, 12 saucers, 12 soups, 12 desserts, 1 lg. bowl, 1 lg. platter, 1 creamer, 1 sugar and lid.

"FOR HER"

Sunbeam appliances make homemaking so much easier!

(A) $14.60
Reg. $21.00

(B) $34.27
Reg. $48.95

(C) $20.97
Reg. $29.95

(D) $16.77
Reg. $23.95
Large Size

(E) $18.17
Reg. $25.95

(A) HAND MIXER: Features exclusive push-button beater, ejector, full-mix beaters and thumb-tip speed control. Stores neatly on wall. Removable cord. White only. (6052X)

(B) MIXMASTER: Has Mix-Finder dial with 12 speeds, powerful motor, streamlined styling and beauty. Large bowl-fit beaters mix all ingredients thoroughly. White. (6050X)

(C) RADIANT CONTROL TOASTER: Completely automatic. . . . radiant control gives uniform toast every time to the shade pre-selected on the dial. No levers to push. (6028X)

(D) AUTOMATIC FRY PAN: Controlled even heat frypan with fast acting thermostat for even heat throughout (6034X)
FRY PAN COVER: (6041X)
Reg. $4.50 — — — — — — $3.95

(E) CAN OPENER WITH STAND: Opens any can in seconds . . . one control locks, opens and releases can. Magnetic lid holder. (6057)

Sunbeam Electric Shavemaster $14.95 Reg. $24.95

LIONEL TRAIN SPECIALS!

Operating Submarine Car
Remove sub, wind motor and sub moves through the water. (T-153-9).
Reg. $9.95 — — — — Now! $6.95

Operating Giraffe Car
Giraffe automatically ducks when passing overhead obstruction. (T-153-7).
Reg. $6.95 — — — — Now! $5.95

Operating Helicopter Car
Wind spring in platform . . . launch 'copter by remote control. (T153-8)
Reg. $7.95 — — — —Now ! $6.50

Pr. Manual Switches
Switches for right and left hand operation. (T-157-17)
Reg. $6.95 — — Now! $5.95

125 Watt Transformer
Recessed, illuminated dial. 2 buttons for direction, horn or whistle control. Reg. $16.95 — $13.25

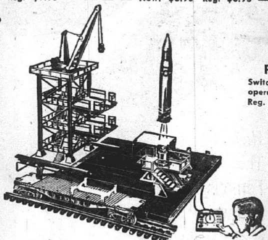

ROCKET LAUNCHER
$15.95
Reg. $19.95

No. 175 Rocket Launcher — As timely as tomorrow! A magnetic crane lifts the rocket from the flat car base and places it on the firing pad. By remote control . . . gantry moves on track and releases magnet from rocket. An actual countdown is set on the illuminated control panel. Press the firing button and rocket blasts off. Rocket has foam rubber nose cone. Launcher is 17" high with 11" x 11" base. (Car not included.)

5-Car Steam Freight
$15.50
Reg. $19.95

The starter set that features "Magne-Traction" and a headlight. Set includes steam locomotive and tender, gondola with canisters, hopper car, caboose, 35 watt transformer, 9 sections of track, automatic uncoupling control section. CTC lockon. Complete and ready to run.

ACE TOY SPECIALS!

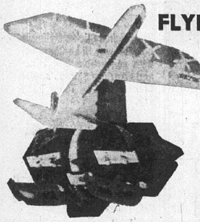

FLYING FOX
THE JET-PROP AIRLINER
$11.88
Reg. $14.95

Dual controls. Takes off, climbs, banks, lands. Retractable landing gear. Motorized 4 Jet-Prop engines, cockpit controls — port and starboard. Variable jet whine. Blinker lights. Strong plastic. 20" long. 18½" wing span. Uses 4 "D" batteries (not incl.).

ASTRO-BASE

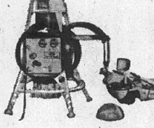

$13.95
Reg. $20.00

Astro Base attempts to make the first landing on another planet. Set consists of space ship with control panel, remote controlled, take apart scout car. Enough wire for wide room maneuverability.
(T542-5) — — — — — — — — — — — — — — $13.95

"STRUM-FUN" GETAR
$3.95
Reg. $5.00
New strumming lever lets every child play like a musician. Just strum the proper rhythm, and the strummer does the rest. Complete with 8 easily changed song discs.

COLOR CHANGING TOP
$1.29
Reg. $1.69
Three color disc makes a rainbow of colors as top is spinning. Musical reeds play at the same time.

"GILBERT" CHEMISTRY Experiment Lab.
$7.77
Reg. $9.98

Experiment in crime detection. Test secret writing, foods, etc. Experiment in crime detection. Lots of safe chemicals, equipment, apparatus. 13¾" steel cabinet. "Chemists" 8-15.

26" MONARCH BICYCLE

$39.95
REG. $60.80

Deluxe boys' or girls' bicycle with decorated frame tank, chrome-top light, deluxe saddle, twon-arch frame, heavy duty carrier and all ball bearing construction. 26 inch wheels with heavy duty rubber tires . . . improved type coaster brake. (S-747-50X)

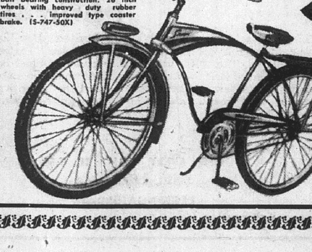

16" Roadmaster Jr. SIDEWALK BICYCLE
Coaster Brakes
$26.95
Reg. $30.00

Toy Irons
89c Reg. $1.00

RADIO TOT STEEL WAGON
$2.19 Regular $2.79

(D) RADIO TOT STEEL WAGON: Sturdy little wagon for the smaller children. Heavy gauge steel body finished in durable enamel. Rubber tire wheels. 20x10x3 in. frame. Unassembled. (S-752M)

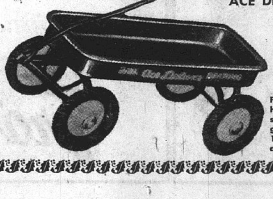

ACE DELUXE STEEL WAGON
$7.88
Reg. $10.00

Full size steel disc with extra heavy duty rubber tires. Body stamped and drawn from heavy gauge one piece steel. 35(x 15½ x ¾ in. size. Finished in durable red enamel. (T-578-15)

It pays for itself in 1 using!

THE REVOLUTIONARY NEW MODEL T-27

Shetland AUTOMATIC DISPENSING

RUG-CLEANING FLOOR POLISHER
SCRUBBER — WAXER — BUFFER
A Completely Automatic Method of FLOOR & RUG CARE

THOUSANDS SOLD THIS YEAR AT $39.95
NOW SAVE $10
$29.95

COMPLETE with All-Purpose Brushes, Wool-Felt Buffing Pads. Rug Cleaning Unit and Automatic Liquid Dispenser, Sample Vanishing Foam Rug Shampoo.

Just pour rug shampoo, floor wax or scrubbing solution into Automatic Dispenser.

.Then, a touch of the finger starts and controls flow.

Liquid is fed to power brushes for even, uniform coverage on floor or rug.

GUARANTEED 1 YEAR

Guaranteed by Good Housekeeping

UL

110 Volt AC-DC

AUTOMATICALLY DISPENSES RUG SHAMPOO!
You can shampoo any 9 x 12 rug in less than one hour and for less than 50¢, with professional results. Yes, one round of rug cleaning more than pays for the entire cost of the Shetland.

AUTOMATICALLY DISPENSES FLOOR WAX!
Spreads on a thin, even coat of wax that is power polished to a lasting six months' finish which in-between buffings and touch-ups keep clean and sparkling.

AUTOMATICALLY DISPENSES SCRUBBING SOLUTION!
Easy, effortless, power-glide no-splash action removes old wax and dirt.

FOR BEST RESULTS . . . Always use Shetland Vanishing Foam Rug Shampoo, Shetland Wax Remover & Floor Cleaner and Shetland Electrowax.

BEN SCHERMER

ACE HARDWARE

1920 Delmar
TR. 6-5671

2230 Pontoon
TR. 6-4515

OPEN MONDAY AND FRIDAY NITES 'TIL 8:30 p.m.

"ACE SETS THE PACE" — QUALITY AT LOWER PRICES

Photo by Nicholas Studio

OFFICERS INSTALLED by New Hope Chapter 432, Order of Eastern Star, Monday evening were, front row— Hannah Kleinschmidt, treasurer; Hulda Griffith, conductress; Dorothy Fitzpatrick, associate conductress; Karmyn Edmonds, associate matron; Florence Spohr, worthy matron; John L. Wood, worthy patron; Cora Davis, chaplain; Clara Smith, secretary; and Arline Fox, instructress. Standing — Preston Ridings, sentinel; Ruth Moore, warder; Maude Scrubbs, Martha; Avis Jolner, Electa; Mary Bilbrey, Adah; Joline Smith, Ruth; Hazel Wood, Esther; Marguerite Halyama, organist; Elizabeth Wicnick, marshal and Joseph Wisnick jr., color bearer.

Granite Chapter 650, OES, Holds 51st Annual Installation

Approximately 250 members and guests attended the 51st annual installation of officers of Granite Chapter 650, Order of Eastern Star, Monday evening at the Masonic Temple.

Mrs. Florence Spohr was installed as worthy matron and John Wood became the worthy patron.

Green and silver bows and a white dove were attached to the back of each star point chair, and in the East burned green candles in candelabra, Palms were placed at each side of the altar and in the center was a large bouquet of bronze and yellow chrysanthemums. In the West were more of the palms and candles in candelabra.

Other officers installed with the matron and patron were Karmyn Edmonds, associate matron; Thomas Bryarly, associate patron; Clara Smith, secretary; Hannah Kleinschmidt, treasurer; Hulda Griffith, conductress; Dorothy Fitzpatrick, associate conductress; Cora Davis, chaplain; Elizabeth Wisnick, marshall; Marguerite Halyama, organist; Mary Bilbrey, Adah; Jolene Smith, Ruth; Hazel Wood, Esther; Maude Scruggs, Martha; Avis Joiner, Electa; Ruth Moore, warder; Preston Ridings, sentinel; Margaret Michels, soloist; Joseph Wisnick, jr., color bearer; and Arline Fox, instructress.

The worthy matron wore a gown of green nylon embroidered with silver thread. Other officers were attired in white gowns wearing wristlets of flowers, with the exception of the star points whose gowns were in colors appropriate to their stations. The men also were in formal attire. The installing organist was Leona Butsch, instructress of Queen City Chapter in East St. Louis.

The ceremony began at 8 o'clock when the candles were lighted by Linda Williams, a niece of the worthy matron, and Beverly Wood, niece of the patron.

Mrs. Mary Ellen Lewis, the retiring worthy matron, escorted by Clarence Hoffman, retiring worthy patron, entered the chapter room, followed by Mrs. Hulda Griffith carrying the Bible which she placed on the altar.

Mrs. Lewis welcomed the members and their guests before giving a brief history of the chapter.

Introduction of the installing officers followed. They were Mrs. Blanche Leuchter, installing officer; Mrs. Nannie Meadows, installing chaplain; and escorts Roy Wilimzig, Julian Smith and Lloyd James.

The elective and appointive officers formed the usual semicircle west of the altar as the ceremony proceeded. The color bearer presented the flag and the pledge of allegiance was given Bob Maxwell, master councilor for the DeMolay's gave the ode to the flag before the roll call of the officers-elect was read by Mrs. Meadows as they approached the altar to assume their obligations.

Mrs. Spohr received the badge of her office and Mrs. Margaret Michels sang "In The Garden of Tomorrow" as the worthy matron was presented with a colonial bouquet of yellow chrysanthemums by her granddaughter, Denise Spohr.

Mrs. Lewis, the retiring worthy matron, also received her past officers jewel presented by her husband, Lloyd Lewis, and the retiring worthy patron was given his past officers jewel by Julian Smith. Mrs. Karmyn Edmonds, the associate matron, presented other gifts to the retiring matron and patron from the officers of the past year.

After the song, "Bless This House," by Mrs. Michels the benediction was pronounced by Rev. David Maxton, pastor of First United Presbyterian Church.

A reception was held in the dining room where the same green and silver color scheme was used. Centerpieces of Cavalier roses adorned the lace-covered tables.

Serving at the reception were Mesdames Sadie Jones, chairman, Maude Graham, Laura Reimers, Eva Gann, Bess Dudenbostel and Herbert Dudenbostel.

Christmas Theme At Circle Meeting

"This Is His Birthday" was the Christmas lesson theme Tuesday evening at a meeting of the Naomi Circle of Niedringhaus Memorial Methodist Church in the home of Mrs. Charles E. Pinkston, 2161 Lee avenue.

A playlet was given in connection with the lesson with Mrs. Maxine Burd, Mrs. Delores Vogeler, Mrs. Becky Slate, Mrs. Warren Simpkins, Mrs. Mabel Hulsey, Mrs. Regina Jones and Mrs. Vernie Barnett participating.

Mrs. Barnett, leader, presided over the business meeting which was attended by twelve members of the group and a guest, Mrs. Voss.

. The January 5th meeting will be held in the home of Mrs. William Cariss.

UPW WILL INSTALL OFICERS TUESDAY

New officers for the coming year will be installed at a meeting of the association of United Presbyterian Women of First United Presbyterian Church at a meeting to be held Tuesday, Dec. 6, at the church, 22nd street and Delmar avenue.

A pot luck supper will be served at 6 o'clock and a Christmas program will be given. Rev. David B. Maxton will be in charge of the installation ceremony which will be held in the church sanctuary.

Ruth Circle Holds Meeting

A Christmas luncheon preceded the regular meeting of Ruth Circle of Niedringhaus Memorial Methodist Church Tuesday evening in the home of Mrs. Russell West, 2401 Cleveland blvd.

Mrs. Wood Lynn gave the lesson, which included a playlet with all of the members participating, and the chief topic discussed during the business session was the bazaar Saturday at the church. Mrs. Joyce Miller, leader, was in charge.

Eleven were present at the meeting, including two guests. The next meeting will be with Mrs. Lynn on Monroe street.

ATTEND PARTY IN HILLSBORO

A group of Granite City women were guests of Mrs. Rolla Pence of Hillsboro, formerly of this city, at a party in her home Tuesday.

A noon dinner was served and the afternoon was spent at games. In the party were Mrs. A. F. Buente sr., Mrs. Grover Dawson, Mrs. Lottie Scherer, Mrs. Clotine Corbin, Mrs. Charles Theis and Mrs. John Harbig. Another guest was Mrs. Gladys Bondurant of Hillsboro.

MOVING? CALL L & W MOVERS. TR. 6-7810.

Shower Honors Mrs. Azari Jr.

Mrs. Joseph Azari jr., was honoree at a blessed event shower given Tuesday evening by Mrs. Nick Azari and Mrs. John Azari in the rathskeller of the John Azari home, 3311 Franklin avenue.

Green, yellow and white decorations were used in the shower arrangements and prizes in the games were won by Mrs. Frank Hoover, Mrs. Elmer Havenor, Mrs. Robert Brokaw, Miss Diane Stone, Mrs. Thomas Papp, Mrs. Steve Venorsky and Mrs. Roberta Crawford.

Others present to whom the hostesses served refreshments were Mrs. Joseph Azari sr., Mrs. Marie Diepholz, Mrs. John Papp, Mrs. Ken Cowan, Mrs. Charles Poole, Mrs. Ouilan Heins, Mrs. Charles Holman, Mrs. Samuel Boda, Miss Mary Ann Brokaw, the guest of honor and Karen Hoover.

VISIT PARENTS

A2/c Herschel L. Jones, with Mrs. Jones and their infant daughter, Paula Lorraine, left Tuesday for a new assignment at Fort Fisher, Wilmington, N. C., after a visit of several days with their parents, Mr. and Mrs. Elza Jones, 2409 Logan avenue, and Mr. and Mrs. Fred Harp, 2837 Fortune drive. Jones was formely stationed at Joelton, Tenn.

Mrs. Rouland Presents Lesson

Mrs. Lena Rouland gave the lesson, "The True Story of America's Christmas Child," by Oren Arnold, at a meeting of Priscilla Circle Tuesday evening at Niedringhaus Memorial Methodist Church.

Mrs. Florence Hamilton and Mrs. Charlotte Tempel were cohostesses to the group in the all-purpose room and 12 members responded to roll call.

Mrs. Leonora Hawks conducted the meeting with the chief topic on the agenda the Dec. 3 holiday fair and bazaar for which the ladies have been preparing throughout the year. A snack luncheon will be served from 11 a.m. to 1 p.m. and the evening meal from 5-8 p.m. Handmade articles, as well as pasties and homemade candy will also be on sale.

NEWLY ORGANIZED CLUB MEETS

The newly - organized Red, White and Blue Club met Tuesday evening with Mrs. Allene Arnold on Third street, Madison.

Those present were Mesdames Baudel Gibson, Gladys Lee, Shirley Wickim, Eunice Porter, Ruth Messner, Norma Rodgers and Betty Van Gilder.

A pot luck supper at 7 p.m. will be a feature of the next meeting to be held Dec. 19 in the home of Mrs. Porter, 2227 Bryan avenue.

Mrs. McGovern Is Honored At Cradle Shower

Mrs. Harold Mainor and Mrs. Tom Watkins were co-hostesses at a cradle shower Tuesday evening at the Mainor home, 3101 Myrtle avenue, honoring Mrs. Philip McGovern.

After the gifts were opened, there were games for entertainment and prizes were awarded to Mrs. Vera Lynn, Mrs. Judy Robertson, Mrs. Wilma Russell, Mrs. Arlynne Jones, Mrs. Elsie Kolkmann of St. Louis, Mrs. Ruth Novacich, Mrs. Jackie Bulla, Mrs. Irma Rea, and Mrs. Shirley Voegele.

Others present included Mildred Bohnenstiehl, Woodie Lynn, Donna Lorentz, Pearl Lynn, Rose McGovern, Marjorie Cross, Jerry Townsend, Laura Lewis, Bernice Townzen, Essie Mae Jones, Wilma Russell, Terry Micik, Thelma Miller, Norma Zenik, Edith Simpson, Louise Cox, Myrtle Lynn, Velma McIlvoy, Maggie Williamson, Edna Branscomb and Diane and Connie McGovern.

Miriam Circle Meets Tuesday At Church

Several members participated in the devotional service and lesson from the study book, "The World In Our Midst," at a meeting of the Miriam Circle of Niedringhaus Memorial Church on Tuesday in the all-purpose room of the church.

The meeting was called to order by Mrs. Van Best, leader, who was also hostess for the occasion, and after a circle of prayer final plans were made for the annual Christmas fair and bazaar Saturday.

A luncheon preceded the meeting and nine members were seated at a table attractive with Yuletide decorations.

The January meeting will take place in the home of Mrs. Alice Cruse, 2525 Madison avenue.

Deborah Circle Ready For Bazaar

The Deborah Circle of Niedringhaus Memorial Methodist Church was entertained Tuesday evening in the home of Mrs. Virginia Wolfe, 73 Riviera drive. Mrs. Bettye Mobley was the assisting hostess.

Fourteen were present and final plans were made for participation in the annual bazaar and fair Saturday at the the church.

Mrs. Dolores Allen, who gave the devotions and lesson, presented a sketch "The Christmas Story," with seven of the members participating.

Refreshments were served after the meeting from an attractively appointed table covered with a Christmas cloth and carrying out the seasons colors of red and green. Christmas cookies and dessert were served.

Mrs. Pat Crews Is Guest Of Honor

Mrs. Pat Crews was guest of honor last night at a blessed event shower given by Mrs. Earl Chapman, Miss Barbara Hutchings and Mrs. Paul Hutchings at the IOOF hall.

A large stork centered the gift table and favors were in keeping with the occasion.

The evening was spent at games and refreshments were served to Mesdames Mary Gnojewski, Nettie Gnojewski, Frances Ratkewicz, Betty Allen, Eunice McCracken Marcella Krauskopf, Janet Parker, Pearl Peters, Lulu Crews, Paul Betew, Marilyn Schaffner, Betty Mathis, Loretta Ridge, Phyllis Crews, the honoree and Misses Cathy Haisles, Gladys Rideout, and Johanna Brzostowski.

A number of prizes were awarded in the games.

Applesauce go-along for browned pork chops gets zippy flavor with the addition of horseradish.

Local 67 Forms Blood Program At Hospital

United Steelworkers Local 67 at Granite City Steel Co. organized a blood bank program Monday night with St. Elizabeth Hospital and affiliated with the American Association of Blood Banks.

At a meeting that night, Dr. T. J. Cooper, pathologist, and A. F. Juedemann, medical technician, explained the operation of the plan to the membership. The members of Local 67 agreed to take care of their own blood needs as well as the needs of their immediate families, and appointed Olen Hinchcliff as chairman of the plan.

Immediate steps are being taken by St. Elizabeth Hospital and Local 67 to put the agreement into action, it was announced at the hospital.

80 Attend Homemakers' Family Supper At GCHS

Eighty persons attended a family pot luck supper of the Future Homemakers of America Tuesday night at the Granite City high school cafeteria. Table decorations followed an autumn theme, with cornucopia centerpieces.

Student members presented a play, "FHA 50 Years From Now." Special guests included the sponsor, Mrs. Judith Jones, principal and Mrs. Lawrence McCauley and other faculty members, Mrs. Mary Yevin and daughter, Miss Barbara Downing and Miss Ella Eblin.

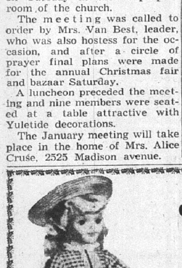

SAVE $6.00
CHRISTMAS SPECIAL
THE IDEAL GIFT FOR YOUR LITTLE GIRL

This adorable all-Vinyl jointed doll with long blonde hair (fixed into a bob and arranged with bangs) is dressed in an adorable old-fashioned trimmed with white eyelet lace. red gingham checked dress, She has matching pantaloons, blonde straw hat, black shoes and white spats.

REG. $18.95 NOW - - - FOR 10 DAYS ONLY $12.95

SEND CHECK, MONEY ORDER OR CASHIER'S CHECK WITH YOUR NAME AND ADDRESS TO - - -
Pat's Home Supply Co.
No. 6 Briarcliff, Granite City, Ill.

PERFECT
. . . for his Christmas stocking!

Prices Start at $19.95

FLORSHEIM
Gift Certificates

Nicest way to say "Merry Christmas" to that important man on your gift list— for he'll enjoy the Florsheim shoes of his choice for months to come.

If He's Our Customer We Know His Size

BUNTE'S
20TH AND DELMAR GRANITE CITY
Open Evenings Beginning Monday, Dec. 12th

Now This Famous Casual Footwear is a Family Affair
jiffies by HOLEPROOF
The Washable Footwear that was developed for Dad and stolen by Mom and the Kids. Everybody likes the soft knit tops and the buoyant vinyl soles so now the whole family is wearing them!
$2.95
Children's sizes, $2.50

bold brawny cord

Lakeland SPORTSWEAR
HI LO CLICKER®
The original Clicker styling in bold, brawny Hi Lo Corduroy, with convertible knit collar and luxurious Skinner's satin quilted lining. Talon "Big Zip."
Sizes 36 to 46
$19.95
* T.M. Reg. U.S. Pat. Off.

CHEMSTRAND NYLON — BAN-LON Quality Garment — For Automatic Wash and Wear use an EASY COMBOMATIC

EVER GET EXCITED ABOUT A SHIRT?

Shapely UNIVERSITY CLUB designs this Continental in the new canyon colors. The check at pocket and tapered body give you the assured look you want. Comes "Tall 'n Tapered," if you're long and lean. $5

$8.95
THIS CHRISTMAS PICTURE HIM IN A
FULL-FASHIONED Ban-Lon BROOKVIEW by PURITAN
This is giving! This is living! This is Puritan's Ban-Lon BROOKVIEW, full fashion knit of 100% Nylon "Textralized" yarns. The shirt that actually cares for itself because it's automatic wash and wear. Every man you know wants BROOKVIEW in Christmas Red and the other brilliant colors. Come in today to make your gift selections. Sizes S-M-L-XL.

Trattler's
20TH - NIEDRINGHAUS - EDISON
OPEN EVERY NIGHT 'TIL 8:30 UNTIL CHRISTMAS EXCEPT SATURDAYS

SEE FOR YOURSELF HOW YOU GET MORE FOR YOUR MONEY AT HURWITZ JEWELERS

PRICE-SMASHING PRE CHRISTMAS SALE!

EASY CREDIT! HURRY IN NOW – COMPARE THE GREAT SAVINGS! LAY-AWAY NOW!

HURWITZ JEWELERS "Buy-by-weight"

DIAMOND SALE!

FREE PAIR OF SOLID 10K GOLD DIAMOND EARRINGS with any Diamond Purchase of $99.50 or more

TAKE UP TO A YEAR TO PAY

or if you prefer get a FREE Diamond Pendant instead!

14K White Gold Chain. Choice of Several Styles

Buy by weight like PROFESSIONALS!

1/4 CARAT of DIAMONDS Only $99.50 TAKE A YEAR TO PAY. Diamond Pendant or Earrings, Free!

1/2 CARAT of DIAMONDS Only $199.50 PAY WEEKLY. Diamond Pendant or Earrings, Free!

3/4 CARAT of DIAMONDS Only $299.50 EASY TERMS. Diamond Pendant or Earrings, Free!

ONE CARAT of DIAMONDS Only $399.50 USE YOUR CREDIT. Diamond Pendant or Earrings, Free!

SAVE on the largest, most beautiful Diamonds we have ever offered at the price!

EASY TERMS!

SPECIAL PURCHASE SALE OF LADY'S FINE 2 DIAMOND 17 JEWEL WATCHES

Your Choice OF THE 4 SMARTEST STYLES OF THE YEAR only $29.95 $1.00 A WEEK

The minute you see and admire the beauty of these elegant watches, you'll realize how ridiculously low the price is! Sold with a written guarantee of accuracy!

Diamonds and Rings enlarged to show detail

MODERN AS TOMORROW! HANDSOME AS CAN BE! the town's finest display of FLORENTINE diamond rings for men

Rings and Diamonds enlarged to show detail

EASY CREDIT TERMS

BUY NOW, SAVE!

Solid 14K gold with genuine diamond. $150

5-Diamond Cluster Ring.. $250.00

POLAROID LAND CAMERAS SAVE $40.00 On Model 800 Polaroid with Wink-Lite Compartment case, and detachable electric eye! Charge It! We have the new 10 second Film!

$1 Reserves this WATCH SPECIAL

17-JEWEL WATERPROOF For Men and 17 Jewel Petite for Ladies With Expansion Bands

Reg. 24.95 Your Choice $16.88 1.00 weekly

Special: 6 Transistor. Pocket-size radio includes leather case, earphone for private listening & battery. Reg. $29.88 $24.00

Bargain: Remington Typewriter. New Full keyboard Remwriter. Reg. $69.50 $49.95

Special: Large Size Electric Fry Pan. With detachable control, $14.95 value $9.95

Bargain: CUFF LINK AND TIE BAR SETS Only 99c Gift Boxed

Keystone 15 Pc. COLOR MOVIE OUTFIT in new take-home package!

ELECTRIC EYE LIGHT METER

ONLY $149.95 EASY TERMS

EVERYTHING YOU NEED TO TAKE AND SHOW MOVIES!

100 PCS. A Lifetime Supply of Lovely Tableware! of STAINLESS FLATWARE

Service for 12 at the low price of only $18.88. $29.95 value. No money down $1.00 weekly

BEAUTY THAT LASTS! PRICED LOWER THAN EVER!

CAN'T STAIN OR RUST!

Elegant New "Applause" Pattern

FREE GIFT WRAPPING ALWAYS

Neither HOT nor COLD can mar its beauty! CORNING WARE

New! 11 PC. "Royal Family" SET

Guaranteed against breakage from temperature extremes!

If bought separately you'd pay... $28.85

Our price only $24.95

USE IT ON YOUR STOVE TOP! USE IT IN YOUR FREEZER!

$1.00 HOLDS ANY ITEM IN OUR LAY-AWAY

BUY NOW — START PAYMENTS IN JANUARY!

REMINGTON ROLL-A-MATIC SHAVER

The adjustable shaver that outshaves razor blades — and other electrics too!

Only Roll-A-Matic offers these exclusive features:

- Six rows of diamond honed, man-sized shaving heads.
- Exclusive comb-like rollers—adjust for razor close shaves!

Now Only $19.88

ARGUS "75" PORTRAIT KIT

Argus Camera. Big reflex-type viewer shows you exactly what you take. Comes complete with camera, flashgun, film, batteries, bulbs and handsome leatherette album for your favorite prints.

	WAS	NOW ONLY
COMPLETE KIT......	$23.95	$18.95
CAMERA ONLY....	$15.95	$10.95

Special: Diamond INITIAL RINGS. 10-Kt. Solid Gold Mounting and in... Reg. 29.50 $19.95

Bargain: Cultured Pearl Rings. Set with 2 Diamonds in 10K white gold. Values to $35 $19.88 Pay Later.

Special: 3 Speed Portable Phono. Reg. $19.95 $14.88 Pay Later.

COMMUNITY Coronation Pattern Finest Silverplate 52-Pc. Service for 8. Orig. $9.50 $39.88 Plus Chest

Orig. $21.50 General Electric SPRAY, STEAM & DRY IRON. It sprinkles as you iron. It's a steam or Dry Iron. $16.88

HURWITZ Jewelers

Home of Bonded, Notarized Diamonds

"Traditionally Fine Jewelry Since 1900"...

19TH AND DELMAR AVE. GRANITE CITY GL. 2-5157

Tri-City Park

MRS. LEOLA TUCKER
1234 Edwardsville Road
TR. 6-7227

OBSERVE BIRTHDAY

Bob Graham, 2614 Propes street, celebrated his birthday Tuesday night at the Tri-City Park Church parsonage. Refreshments were served to 35 guests.

* * * *

RETURN TO MICHIGAN

Mr. and Mrs. Richard Kahn and sons, Dick, Jim and Marty, of Detroit, Mich., left Sunday morning after spending the holidays here visiting relatives.

* * * *

The band and choir of the Evangel College, Springfield, Mo., were guests Sunday morning at the Tri-City Park Tabernacle. Dinner was furnished for the group at Cliff's restaurant.

* * * *

Louis Sucich jr. was home for the weekend from Southern Illinois University, Carbondale, where he is a freshman. His parents are Mr. and Mrs. Louis Sucich, 2002 Fourteenth Street.

Auto-Truck Accident

An auto and a tractor-trailer truck were involved in a collision yesterday afternoon at 20th street and Park avenue. Samuel H. Grace, 30, of Edwardsville, told police he was driving north on Park avenue, while the truck was being operated west on 20th street by Printess Dees of Owensville, Mo. There was damage to the left side of the auto and front of the truck. No injuries were listed.

Mr. and Mrs. George Peradotti and children, David and Crystal, and Mr. and Mrs. Carl Cuccatti and daughter, Tonya Sue, of East 24th street returned home this week from Pinckneyville, Ill., where they visited with relatives.

* * * *

Plans are being made by the Yak Yaks club for its Christmas party, to be held Dec. 16. Husbands of the members are to attend. The club is sending flowers to a member who is hospitalized, Mrs. Rusty Knapp.

* * * *

Rev. R. D. Shaw, accompanied by Rev. George Ankarlo and Rev. Kurt Matchulats, attended a monthly fellowship meeting in Nashville, Ill., Monday night. Rev. Shaw was in charge of the service.

West Granite

MRS. GUSTA PENDLETON
2223 Illinois Avenue
TR. 6-5027

WORLD FRIENDS MEET

World Friends Sunbeams met Tuesday afternoon in Second Baptist Church for the last chapter of the mission study book, "Who, Me?" which was taught by the leader, Miss Glennis Crismon.

Throughout the room were pictures and drawings concerning the country of Chile, about which the story was written, and and there was an interest center of products grown in Chile. For their handwork, the children finished diaries they had been keeping during the five-week sessions.

Sliced bananas and fruit punch were served to Mrs. Fred Boger, WMS president, Mrs. Georgia Mitchell, vice-president, Mary Tooley, Debby and Danny Laswell, Rudy Recer, Bruce Freeman, Bobby Snider, Miss Crismon, Mrs. Ruby Harper, Mrs. Calvin Penrod and three visitors, Tommy Freeman, Joe Schwandner and Tena Sue Penrod. There was prayer by Mrs. Boger and Miss Crismon.

* * * *

FOREIGN MISSION STUDY

Primary Sunbeams studied foreign missions at a meeting Tuesday afternoon at Second Baptist Church. A study book completed, and a talk was given by Mrs. Betty Lewis, leader. Maps, posters, flags and handiwork were displayed.

Special guests were Mrs. Fred Boger, Missionary Society president, and Mrs. Georgia Mitchell, a WMS member.

A short program was given by the boys and girls, and each was given a picture. Prayers were offered by Mrs. Lewis, Miss Kathy Farley and Frances Welty.

Others present were David Freeman, Pamela Cross, Donna Mills, Robert McCord, Nancy Hawkins, Nicki Tooley, Joyce Baseden, Dean Olive, Cheryl Hancock, Mike Bellman and visitors, Johnny Snider, Pamela Stack and Mark Recer.

* * * *

Mr. and Mrs. J. Y. Fitzhugh, 2031 Illinois avenue, who are announcing the birth of their fourth child Nov. 24 at St. Elizabeth Hospital, have named him David Alan. He weighed eight pounds, one ounce. He has two brothers, Bradley and Phillip, and a sister, Marsha Kay.

* * * *

The Junior Glad Girls held a special meeting this week at the Second Baptist Church to make Christmas baskets for gifts which are to be sent. Mrs. Eleanor Cook was in charge of the group of ten members.

Returns From Hospital

Guy H. Pitchford, 3809 Pontoon road, has returned from Jewish Hospital, St. Louis, where he was a patient for the past month while recovering from major surgery.

SCREENS & STORM INSERTS REPAIRED. GRANITE CITY GLASS. 18TF & EDISON.

Nameoki

MRS. VYVYNE DURBIN
1644 Venice Avenue
GL. 2-3389

RETURNS TO NORTHWESTERN

Robert Rozoff Orsey returned late Sunday to Northwestern University, Chicago, after spending the Thanksgiving holidays with his parents, Mr. and Mrs. Andrew Orsey, 3400 Terrace lane. His roommate, Jen Nelson of Hutchinson, Kan., and Miss Marcia Hill of Pasadena Hills and Miss Cathy Striker of St. Louis spent the weekend at the Orsey home.

Orsey's and Nelson's fraternity is Pi Kappa Alpha, and for the fourth straight year, their house has won first prize in the homecoming decorations contest.

Orsey is chairman of the decorations committee, and this year the house built a 62-foot-long whale, which was 17 feet high. The mouth of the whale was motor driven and "swallowed" replicas of the Michigan State football team in the parade before the game, which Northwestern lost.

* * * *

MRS. MANNING HOSTESS TO GIRLS AUXILIARY

Mrs. Virginia Manning entertained the Vivian Wilson Girls Auxiliary of Emmanuel Baptist Church Monday evening in her home, 1717 Bremen avenue.

Miss Cynthia Crews gave the opening prayer, and the study program was on "Fun With Forward Steps." The hostess served a late dessert course to Mrs. Barbara Smith, Sandra Black, Portia Stapleton, Beverly Long, Ruth Dawes, Judy and Susan Phillips, Charlotte Weiss and one guest, Judy Gavin.

The next meeting will be Monday, Dec. 5.

OPEN HOUSE FOR 60TH ANNIVERSARY

Mr. and Mrs. John S. Boyer of Tiff, Mo., were honored by their son-in-law and daughter, Mr. and Mrs. Earl Tucker, with an open house party Sunday afternoon in the Tucker home, 2427 Grand avenue, on their sixtieth wedding anniversary.

Boyer, who is 81, and Mrs. Boyer, who is 77, were married Nov. 28, 1900, at the Catholic Church in Old Mines, Mo.

They have four sons, Edgar and Hobart of Granite City, Theodore of St. Louis and Bernard of Whittier, Calif.; and three daughters, Mrs. Tucker and Mrs. Martha Holland of Granite City and Mrs. Redelia Coleman of DeSoto, Mo.; 21 grandchildren and 25 great-grandchildren. Mrs. Boyer was the former Miss Agnes Thebeau of Old Mines.

Farming was Boyer's profession before he retired, and most of their married life was spent on their farm in Tiff. Both are in reasonably good health for their ages.

The Tucker home was decorated with white and silver streamers, green ferns and yellow and white chrysanthemums, and a tiered wedding cake decorated with silver and white bells and roses was used by the hostess for the centerpiece of the buffet table.

More than 100 relatives and friends called during the afternoon, and the highlight of the day was an unexpected telephone call from their son, Bernard, in California. He was unable to come east for the celebration.

A granddaughter, Mrs. Virgil Speltz, and her husband and children of Whittier, Calif., were here for the party.

Mrs. Tucker was assisted by Mrs. Holland and Mrs. Evelyn Puhse of Rosewood Heights. The Boyers are resting after the festivities and will return to their home later in the week.

PARTY FOR SIXTH BIRTHDAY

Mr. and Mrs. Andrew Orsey honored their son, Dennis James, on his sixth birthday with a party Monday afternoon in the Orsey rathskeller, 3400 Terrace lane.

Multi-colored balloons were suspended from the ceiling as decorations and the fall colors of green and orange were used in the paper streamer decorations. The large cake was decorated in a football theme, with a complete team on the field.

Mrs. Marie Phelps assisted her mother in the games, and prizes were awarded to Richard Beaver, Charlotte Moore, Jeffrey Ross, Steven Lasso, Theresa Hayes, Gregory Jones, Bary Bogovich, Monte Lyons and Barbara Knerlberger.

Refreshments were served to the winners and to Doug Wilson, George Ramsey, Kay Lynn Fry, Andrew Lasslo, Carol Ann Lasslo, Richard Gaines, Debby Hodge, John Jenne, Larry Wolf, Mary Ellen, Peggy and Charlie Barth, Peggy Wisch, Jerri Lynn Enos, Billy Simpkins and Jeffrey Ross.

* * * *

The EMB circle of the Nameoki Methodist Church met Monday evening in the home of Mrs. Vera Pittman, 2104 Amos avenue.

Mrs. Peggy Dillard, assisted by Mrs. Ruth Hancock, Mrs. Bess Causey, Mrs. Ann Staicoff and Mrs. Vivian Guika, presented the evening's study lesson.

A discussion was held on starting a Young Women's Missionary group, and plans were made for the Dec. 3 WSCS Christmas program at the church. A film on the origin of Christmas carols will be shown to the congregation and guests.

The circle Christmas party will be Dec. 17 in the home of Mrs. Staicoff, 2117 Lindell blvd. There will be a gift exchange of articles needed for the primary department instead of personal or household gifts.

A late dessert course was served by the hostess to Mrs. Dillard, Mrs. Hancock, Mrs. Causey, Mrs. Staicoff, Mrs. Guika, Mrs. Betty June Wotromel, Mrs. Julia Pittman, who is the pastor's mother, Mrs. Diana Stone, Mrs. Mary Etta Daniels, Mrs. Betty Weston, Mrs. Ruth Seymour, Mrs. Annabel Zang, Mrs. Dorothy Luckert, Mrs. LuAnn Briner, Mrs. Virginia Carroll and one guest, Mrs. Nellie Jones of Percy, Ill. Mrs. Luckert gave the closing prayer.

* * * *

RETURNS TO UNIVERSITY

Fred Hacke jr. returned to Missouri University in Columbia, Mo., Monday after spending the Thanksgiving holidays with his parents and brothers, Mr. and Mrs. Fred Hacke sr. and sons, Charles and Larry, 2516 Benton street. Mrs. Charles Forester of DeSoto, his maternal grandmother, also was here for the holidays. He recently pledged the Sigma Alpha Epsilon fraternity.

* * * *

CUB PACK 96 MEETS

Cub Pack 96 held a monthly meeting Monday evening at Maryville school, with Cubmaster John Doroghazi presiding. The theme was "Adventures in Space."

The boys paraded in costumes they had made, and pictures were taken. Richard Smart, commissioner, spoke about progress made by the pack since its inception a year ago.

Earl McCart showed a film clip and spoke of the pack goals for the coming year. The den mothers, their assistants and committeemen were introduced individually to the parents and boys.

The closing ceremony was led by Den Six. A special social hour was enjoyed in the cafeteria, with refreshments, served by Dens Three and Six. Pack 96 will meet next on Dec. 19.

BROWNIE INVESTITURE

At a meeting Tuesday afternoon of Brownie Troop 72 of St. Elizabeth's school, three new members were invested.

The meeting opened with the Girl Scout promise, and the Brownies filled a basket with canned foods for the "Festival of Giving." This basket will be taken Sunday to the Granite City high school where all Brownies and Girl Scout troops will gather to present their baskets to welfare organizatoins. The girls also made Christmas decorations for the Christmas tree at the high school, which will be decorated on Sunday.

New members invested were Patsy Dooley, Debby Fuch and Patty Guth. The birthday of Mary Jean Pisel was observed and refreshments were served to 20 girls by their leader, Mrs. Mary Kubelka, and co-leader, Mrs. Martha St. Ivany. The meeting closed with the Brownies singing the "Tunnel Song."

* * * *

DISTRICT MEETING

A Fourth District meeting of the Veterans of World War I was held Sunday afternoon in Jerseyville, Ill.

Local residents attending were Mr. and Mrs. Adam Munsterman, Joseph Bergrath, Mr. and Mrs. Leo Hendricks, Mr. and Mrs. William Breidenbach, Mr. and Mrs. Harry Hutsel, Mr. and Mrs. John Schillinger, Mr. and Mrs. Jack Stanton, Mr. and Mrs. Larkin Conaway, Mr. and Mrs. Jay Elliott, Mrs. Kathryn Fellers and Mrs. Audress Brown.

A luncheon was served to more than 100 guests. The next meeting on Jan. 29 will be held in Collinsville.

Weed, Trash Fire

A weed and trash fire on a vacant lot in the 1600 block of Olive street was extinguished about 9 p.m. Wednesday by firemen from the West Granite station. There was no loss.

NOW 2 STORES TO SERVE YOU

HOLIDAY Bakery Treats

Friday and Saturday Features

Danish Ruffle Special Feature 69¢

Ever popular Danish with a doubly delicious filling and tasty fondant icing over all . . . you'll be back for more after you try one of these.

Coconut Layer Cake Special Feature $1.04

White, chocolate or yellow layers lavishly iced with loads of tasty sweetened coconut over all . . .

Fruit Cake and Christmas Cookies now ready for your eating pleasure. Come in and see our large varieties! Buy your Christmas Cookies on Monday and take advantage of Bakers Dozen Day!

SHOP AT EITHER OF OUR TWO GRANITE CITY STORES FOR THE BEST SERVICE AND THE BEST BAKERY GOODS

MRS. SEIBOLD'S BAKE SHOPS

2241 Madison Ave.
TR. 6-1952
Open 6 a.m. to 6 p.m.
Fri. nite 'til 9 p.m.

Bellemore Village
TR. 7-7163
Open Daily 8 a.m. to 9 p.m.

CHOICE QUALITY BEEF - PORK - LAMB
AT ALL TIMES
FRESH CUT TO PLEASE YOU!

Choice Center Cut **Chuck Roast** lb. 45c
Choice Tender **Chuck Steak** lb. 55c
Choice Arm Cut **Swiss Steaks** lb. 69c
Fancy Whole Pork **Tender Loins** lb. 89c
Hunter's 1st Quality **Boiled Ham** lb. 89c
Sunrise Pic-A-Pak **Sliced Bacon** lb. 53c
Tom-Boy Frozen **Beef Patties** 3 lb. pkg. 99c
Kraft's **Miracle Whip** qt. jars 49c
Tom-Boy Spreading **MARGARINE** 5 lbs. 99c

Joyful Brand **TOMATOES** 2 No. 2½ cans 49¢
Joyful Brand Whole **White Potatoes** 2 303 cans 39¢
Snider's **CATSUP** 2 14 oz. bottles 35¢

OLD JUDGE COFFEE lb. can 59¢
Organically Grown Prune-Pac PRUNES lb. cello 49¢ A Bargain In Health
Star-Kist CHUNK TUNA 2 cans 49¢ Limit 2 Please

MICHEL BROS.
2200 EDISON — FINEST FOODS SINCE 1911

SAVE-MOR SUPER MARKET
OPEN EVERY FRIDAY NIGHT 'TIL 8 P. M.
1508 Third St. MADISON, ILL. YOUR "FRIENDLY SERVICE" STORE

U. S. GOOD CENTER CUT **CHUCK ROASTS** lb. 43c

FRESH CALLA STYLE **Pork Roast** lb. 23c

Serve them with baked beans or kraut or as good old "Hot Dogs"

Hunter IXL **BACON** . . . 3 lbs. $1.29
Fresh Lean **Ground Beef** 3 lbs. $1.19
HOMADE **PORK SAUSAGE** 3 lbs. $1.00
First Cut **Pork Chops** 3 lbs. $1.39 Lean, Meaty

MORRELL'S SKINLESS **WIENERS** 2 lb. bag 79c
OR - - - TRY OUR LARGE OLD FASHION **FRANKS** 3 lbs. $1.39

YOUR CHOICE AMERICAN BEAUTY
- Mexican Style Beans
- Butter Beans
- Blackeye Peas

PEAS - RED BEANS - HOMINY - NORTH'N BEANS PORK 'N BEANS
10 cans for $1

FOLGER'S COFFEE LIMIT 2 PLEASE 1-lb. can 59c

RINSO BLUE 4 BOXES $1
LUX SOAP SPECIAL 5 bars 39c

BROOKS **CATSUP** 5 bottles 89c
Natures' Best **Peanut Butter** 3-lb. jar 99c
AMERICAN BEAUTY **Vegetable Soup** 10 CANS $1

LIFEBUOY White or Coral 4 bar pkg. 35c
Sunshine Krispy Crackers lb. 29c

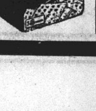

Nabisco **Honey Grahams** lb. pkg. 35c
RICE BITS 3 lb. cello 39c

Arko Green Beans
Mixed Vegetables
Green and White Limas
American Beauty Corn
Red Dart Peas
Nancy Lee Turnip Greens
Nancy Lee Mustard Greens
Am. Beauty Tomato Juice
8 cans for $1.00

IN DECORATED TUMBLERS --- REUSABLE
TEMPTOR **Grape Jelly** . . 3 for $1.00

LEVER BROS. FINE SOAP PRODUCTS
Breeze, with wash cloth, reg. size . . . 2 for 69c
Silverdust, with dish cloth, giant size 69c
Praise, 3 purpose soap (with 8c coupon) 2 bath 39c
All, for all washing needs 69c
Handy Andy, all purpose cleaner, large 69c
Lux Liquid for dishes and fine things 59c
New Swan Liquid 69c

HUNT'S CATSUP SAVE 10¢ 2 LIMIT 2 14-oz. bots. 29¢

Shelled Nuts

Pecan Halves or Black Walnuts	12-oz. bag	99¢
Mixed Nuts	In the Shell 1-lb. bag	55¢
Baby English Walnuts	in the Shell 1-lb. bag	47¢
Chocolate Drops	"Sunshine" Candy 12-oz. bag	35¢
Peaches	C. W. Halves or Sliced 2 2½ cans	57¢
Bartlett Pears	C.W. Halves in Syrup 2 303 cans	49¢
Apricots	Del Monte Halves, Unpeeled No. 303 can	29¢
Green Beans	C. W. Cut Style 2 303 cans	39¢
Shellie Beans	Stokely's 2 303 cans	43¢
Golden Corn	Stokely's Whole Kernel 2 303 cans	41¢
Spinach	Del Monte Finest Quality 2 303 cans	29¢
Tiny Sweet Peas	C.W. 2 303 cans	49¢
Peanut Butter	"Beauty" 18-oz. jar	45¢
Maxwell House	Instant Coffee 10-oz. jar	$1.45

PORK BUTT ROASTS 39¢

Practically Boneless — Hunter's Extra Lean Trim lb.

C. W. Horseradish, 5 oz. jar 17, pint 33c

Boneless Pork Roast lb. 49¢

Boneless Cubed Pork Tenderettes lb. 59¢

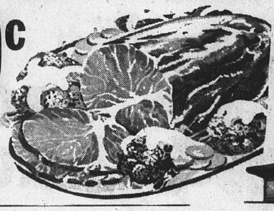

Hormel's Picnic Hams

Boneless Pork Shoulder 3-lb. can $2.19

Beef Rib Roast 69¢ lb.
Swift Premium Proten—1st to 4th rib

Beef Rib Roast 59¢ lb.
Swift Premium Proten 5th to 7th rib

Beef Rib Steaks 79¢ lb.
Swift Premium Proten

Plate Boiling Beef ProTen lb. 25¢

Short Ribs of Beef ProTen lb. 39¢

Ground Beef Fresher Leaner lb. 49¢

Corned Beef Boneless Round lb. 69¢

Veal Steaks 79¢
Armour Star Boneless Cubed lb.

Bacon Jersey Farm 2 lbs. 99¢
Thick Sliced

Bologna LARGE by the piece 39¢
Hunter or Swift Premium lb.

HAM Fully Cooked Wafer Sliced ½-lb. pkg. 59¢

Braunschweiger or Head Cheese Hunter's Sliced lb. 49¢

Thuringer Swift Premium by the pc. lb. 69¢

Catfish from river, fresh chilled ½-lb. avg. lb. 69¢

Fish Sticks Booth's 3 8-oz. pkgs. $1

"The Time has Come," the Walrus said, "to speak of many things."*

* Apologies to Lewis Carroll "Through The Looking Glass"

. . . of cabbages and kings . . . We don't know much about kings, but cabbage is one of our favorite subjects . . . in this sense meaning folding money, mazuma, cash, etc.

The time has come to talk about old fashioned thrift, with layoffs in some plants, reduced pay checks . . . the time has come to think of saving CASH. We can do it for you . . . keep checking our prices.

Del Monte Drink

Pineapple-Grapefruit

With Coupon Below 3 46-oz. cans 69¢

TRI-CITY GROC. CO. COUPON 20¢
DEL MONTE PINEAPPLE-GRAPEFRUIT DRINK With Coupon 3 46-oz. cans 69¢
Without Coupon 3 cans 89c
Limit 1 Coupon with additional $1.50 or more purchase of meat, groceries or produce not including cigarettes—COUPON EXPIRES AFTER SAT., DEC. 3, 1960.

Maxwell House COFFEE

1-lb. can With Coupon Below 57¢

TRI-CITY GROC. CO. COUPON 20¢
MAXWELL HOUSE COFFEE 1-lb. Can With Coupon 57¢
Without Coupon lb. 77c
Limit 1 Coupon with additional $1.50 or more purchase of meat, groceries or produce not including cigarettes—COUPON EXPIRES AFTER SAT., DEC. 3, 1960.

It's Fresher by Far at Tri City Groc. Co.

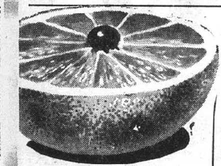

APPLES Michigan Red Delicious 4 lbs. 49¢

Grapefruit 96 Size 10 for 49¢
Texas Red Seedless

Potatoes U. S. No. 1 Grade 10 lbs. 39¢
Northern Washed Red Variety

Lettuce Arizona Iceberg Variety 2 large heads 29¢

Radishes Cherry Red 2 8-oz. pkgs. 15¢

Cucumbers Fancy Florida 3 for 25¢

Onions Northern Yellow 4 lbs. 19¢

Carrots Fresh from Texas 1-lb. bag 10¢

Brick Cheese Old Fashioned Style. Sliced lb. 53¢

Swiss Cheese 6-oz. pkg. 37¢
Kraft Big Eye Sliced

Cheese Spread 2-lb. loaf 59¢
Piedmont Farms Imitation

Parkay Margarine 2 lbs. 47¢

BISCUITS "Dixie Pride" 8-oz. pkg. 5¢

2 Limit

C.W. Apple Sauce Top Quality 2 303 cans 29¢

C. W. Bread Made With Finest Ingredients
Save 5c a loaf 2 1¼-lb. loaves 39¢

Tuna Star-Kist Green Label Chunk Style 2 No. ½ cans 49¢

Sauerkraut C. W. 2 303 cans 29¢

Frying Pans CHROME, 10½ x 2 inches, A Fine Value! each 98¢

• FROZEN FOODS Over 150 Kinds In Our Cases

Peas Broccoli Cuts or Mixed Vegetables "Everfresh" 3 10-oz. pkgs. 49¢

Macaroni - Cheese Dinners "Banquet" 3 12-oz. pkgs. 89¢

Free! ONE QUART VITA CEE GOLDEN ORCHARD ORANGE JUICE DRINK With Purchase One Quart at Regular Price, You Receive 2 qts. 49¢

Dog Food "Pointer" Brand 13 1-lb. cans $1

Sunshine Cheez-its — 10-oz. pkg. 29c		
Hydrox Sandwich Cookies	11-oz. pkg.	39¢
Nabisco Triscuit Wafers — 9-oz. pkg. 39c		
Ritz Crackers	1-lb. box	35¢
Salerno Graham Crackers — lb. 35c		
Oyster Crackers	7-oz. pkg.	19¢
Flavor-Kist Almond Windmill Cookies — 11-oz. pkg. 29c		
Saltine Crackers	1-lb. box	27¢
Golden Shortening — 1-lb. can 35c		
Fluffo	3-lb. can	79¢
1-lb. can 35c — Free Turkey Lacing Kit With		
Crisco	3-lb. can	87¢
For Fabrics — pint 47c		
Nu-Soft Softener	quart	89¢

Waxtex Sandwich Bags — 75 in pkg. — 23c		
Waxtex Waxed Paper	100-ft. roll	23¢
Heinz Strained		
Baby Foods	4 4½-oz. jars	45¢
Heinz, with Cheese, Prepared		
Macaroni	15-oz. can	21¢
Bakers, for Holiday Baking		
Chocolate Chips	6-oz. bag	23¢
Quart — 65c		
Texize Cleaner	pint	37¢

Imitation Maple — 24 oz. btl. 39c		
Karo Syrup	12-oz. btl.	24¢
Country Kitchen		
Syrup	24-oz. btl.	47¢
Finest for the Table		
Kleenex Napkins	50-ct. pkg.	25¢
All Colors		
Camay Soap	3 reg. bars	29¢
All Colors		
Camay Soap	2 bath bars	29¢

A Deodorant Bar		
Zest Soap	2 reg. bars	29¢
A Deodorant Bar		
Zest Soap	2 bath bars	41¢
Giant Pkg. 79c		
Tide	2 lge. pkgs.	67¢
Premium Detergent, queen size 97c		
Duz	Starter size	55¢
2 Giant Cans 45c		
Comet Cleanser	2 14-oz. cans	33¢
Liquid Cleaner — 28-oz. btl. 69c		
Mr Clean	15-oz. size	39¢
Detergent — 22-oz. 67c, 32-oz. 93c		
Ivory Liquid	12-oz. size	39¢

'Snowy Bleach' Ideal For New Type Fabrics 15-oz. pkg. 47¢

SOILAX Fights household germs 1-lb. box 25¢

MILNOT Makes wonderful marshmallow fudge Tall can 10¢

Lion Snap-off BAGS for meats, leftovers, baked goods, laundry. 20 in box 49c

CAMPBELL'S SOUPS •Chicken-Noodle •Vegetable-Beef •Mushroom 3 No. 1 can 49¢

Libby's Deep Brown BEANS Limit 2 cans 14-oz. can 10¢

Shortening C.W. for baking and frying 3-lb. can 59¢

DOUBLE EAGLE STAMPS

SEE VALUABLE COUPON BELOW

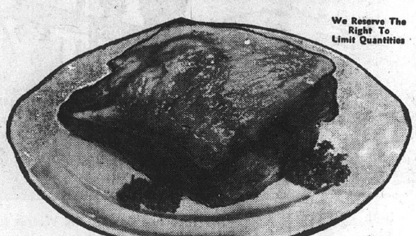

We Reserve The Right To Limit Quantities

FRESH, TENDER, LEAN, 95% BONELESS

PORK BUTT ROAST
4 To 8-Lb. Average — Lb. 39c

SATISFACTION GUARANTEED OR YOUR MONEY REFUNDED

SWIFT'S SWEET RASHER, HICKORY-SMOKED, SUGAR-CURED
SLICED BACON
1-Lb. Pkg. 49c

U. S. GOV'T. INSPECTED
FARM-FRESH
CHICKEN PARTS
LEGS and THIGHS lb. 45c
CHICKEN BREASTS lb. 55c
CHICKEN BACKS lb. 12c
CHICKEN WINGS lb. 29c

American Sunrise, Pure, Sack
Pork Sausage By The Piece LB 49c

Swift's Premium
Skinless Wieners 12-OZ. PKG. 45c

Mickelberry's Old Fashioned, Link
Polish Sausage LB. 49c

Lean, Fresh, Boneless
Rolled Pork Roast LB. 49c

American Sunrise, Fresh
Bock Wurst LB. 69c

Mickelberry's, Finest Grade
All Meat Chili 1-LB. BRICK 59c

REMEMBER: NATIONAL GIVES EAGLE STAMPS!

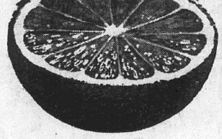

FRESH FROM FLORIDA!
PINK-MEAT, SEEDLESS
GRAPEFRUIT 10 For 49c

Fine For Salads
Celery Cabbage STALK 19c

Fancy, In The Shell, Best Quality
Mixed Nuts LB. 59c

Solid Heads
Cabbage 2 LBS. 15c

Fresh
Escarole or Endive EACH 15c

Butter Nut or
Acorn Squash EACH 10c

America's Favorite Fruit
Bananas LB. 10c

Fresh, Sweet, Juicy, Thin-Skin
Florida Oranges DOZ. 39c

Fresh, Long, Green
Cucumbers 2 FOR 15c

NATIONAL FOOD STORES
DOUBLE EAGLE STAMPS
With Any Purchase of Meats, Produce or Groceries. Wines, Liquors and Tobaccos Excluded.
WITH THIS COUPON
Redeemable At Any National Food Store
Offer Expires Saturday Nite, Dec. 3rd
"This coupon is issued for your use and exchange in National Food Stores Only and remains the property of National Tea Company. The only right you acquire in this coupon is to exchange it for Eagle Stamps at the time you make a purchase at your National Food Store. You must not dispose of this coupon or use it in any other way without our consent in writing.
Limit One Coupon to a Customer.
serving you better...saving you more...

7c OFF DEAL!
DINING CAR
1-Lb. Can 59c
WITH COUPON BELOW

COUPON
Redeem This Coupon For
25 FREE EAGLE STAMPS
When You Purchase a 10-Oz. Pkg. of
Taste O' Sea Breaded Perch, Cod Haddock or Catfish (4 Portions)
Redeemable At Any National Food Store
Offer Expires Sat. Nite, Dec. 3rd

FREE
50 EAGLE STAMPS
WITH THE PURCHASE
LITTLE & IVES
COMPLETE BOOK OF SCIENCE
DELUXE BINDER Only 99c

With Coupon At Right

COUPON
Redeem This Coupon For
50 EXTRA EAGLE STAMPS
When You Purchase The Little & Ive's
Complete Book of Science Binder — only 99c
Redeemable at any National Food Store
Offer Expires Sat. Nite. Dec. 3rd

BISQUICK THE 12 IN ONE MIX 40-OZ. PKG. 39c

GOOD QUALITY, CUT GREEN BEANS 5 303 CANS 49c

GARDEN FRESH
FROZEN VEGETABLES
Chopped or Leaf Spinach, Peas or Cut Golden Corn 6 10-OZ. PKGS. $1.00

American Deluxe, 100% Pure
COFFEE 1-LB. CAN 49c

Manhattan—30c Off!
INSTANT COFFEE 8-OZ. JAR 99c

SLICED OR HALVES
DelMonte Peaches 3 No. 2½ Cans 79c

PINEAPPLE-GRAPEFRUIT
Del Monte Drink 3 46-Oz. Cans 79c

COUPON
7c OFF DEAL! DINING CAR COFFEE 1-Lb. Can 59c
With this coupon and a $1.50 purchase or more. — Good at any National Food Store.
Offer Expires Sat. Nite. Dec. 3rd
Limit One Coupon to a customer

American Beauty
ITALIAN SPAGHETTI
2 1-lb. pkgs. 43c

FREE! ONE CAN
When You Buy 5 Cans
RIVAL DOG FOOD
You Get 6 can pack 68c

SAVE 10c
COSTELLO'S SHERBET
Half Gallon 69c

Sunsweet
MEDIUM PRUNES
lb. pkg. 41c

For Salads or Cooking
WESSON OIL QUART BOTTLE 59c

DAWN FRESH
STEAK SAUCE 5 REG. CANS 49c

The Candy That's Neat To Eat
M&M CANDIES 11½-OZ. PKG. 49c

Parkay
MARGARINE 2 1-LB. PKGS. 47c

Sanitary Napkins
MODESS REG. PKG. 45c
ECONOMY PACKAGE $1.45

Kraft's
MARSHMALLOW CREME REG. JAR 25c

Krey's
STUFFED PEPPERS 20-OZ. CAN 49c

Chunk-Style
STAR-KIST TUNA 2 REG. CANS 57c

Reconstituted Lemon Juice
REALEMON 12-OZ. BOTTLE 29c

Famous
IVORY LIQUID 12-OZ. CAN 39c

Flavor-Kist
PECAN CHIP COOKIES 8½-OZ. PKG. 29c

With Milnot You've Got It Made
MILNOT TALL CAN 10c

Salad Time
SALAD DRESSING QUART JAR 39c

Heinz Strained
BABY FOODS 4 REG. JARS 45c

Heinz
CIDER VINEGAR QUART BOTTLE 35c

Delicious, Famous
HEINZ KETCHUP 2 14-OZ. BOTTLES 49c

Serve It Today
HEINZ CHILE SOUP 2 REG. CANS 35c

Instant
FELS NAPTHA 2 REG. PKGS. 67c

Laundry Soap
FELS NAPTHA 3 REG. BARS 31c

Makes Ironing a Joy, Blue
FAULTLESS STARCH 2 12-OZ. PKGS. 29c

Wonderful For Sandwiches
SWIFT'S PREM 12-OZ. CAN 47c

Swift's
MEATS FOR BABIES 2 REG. JARS 49c

Milk Amplifier
COCOA MARSH 22-OZ. JAR 57c

NATIONAL GIVES EAGLE STAMPS - YOUR EXTRA CASH SAVINGS

HOSPITAL NOTES

Patients admitted Sunday were:

Janet Wood, 161 Big Four pl.; Vernon Parks, 2822 Marshall; Mary Clendeny, 2104 Iowa; Carrie Pattie, 2523 Madison; Esther Boker, 3203 Kirkpatrick; Beulah Voorhees, 3220 Wayne; Willie Knipping, 2409 E. 25th; Betty Bladdick, 2133½ Washington; Ida Mae Harrell, 2664 Highway 67; Mae Brandt, 1930a State; Renate DeForge, 1532 Niedringhaus; Sue Gaines, 4860 Warnock; Mike Kohuth, 2729 Saratoga; James Reese, 8 Briarcliff; Dennis Bartley, 2575 Boyle; Billy Wayne McBryde, 2015 Russell; Andrew C. Henke, 2314 State; Barbara Mickan, 2533 Washington; Stanley Wiser, 641 Ashland.

Patients discharged Sunday were:

Jody Lynn Akerlund, 2515 E. 24th; Mickey Vukovich, 4289 Reveille; Ellen Dunham, 2029 Dewey; Martha Lewis, 5001 Lewis; Herbert Fowler, 2259 Grand; Ronald Davis, 2241 Miracle; Patricia Lemons, 4140 North dr.; Verbia Pierson, 2004 Grand; Viola Atkins, 1548 Jay; Lois Reynolds, 2817 E. 24th; Juliann Dittrich, 1803 Bremen; Katherine Alèksiak, 1030 Reynolds; William Craig Cooper, 4212 Maryville rd.; Linda Widel, 1047 Washington, Madison; Helen Dooley, 1640 Spring; Franklin Pinkston, 2940 Washington; Octavia Reese, 8 Briarcliff.

Patients entered Monday were:

Mary Kovach, 1807 Maple; Betty Penrod, 4905 Kirkpatrick; Ollie Derr, 2203 Nevada; John Votoupal, 924 Iowa, Madison; Eddie Parks, 2631 E. 24th; William F. Elliott, 2821 Idaho; Bernice Kurtz, 2045 13th; William S. Hale, 4013 Rode; Carl D. Hodges, Mt. Prospect, Ill.; Michael Townzen, 3844 Lake dr.; Christine Cashen, Collinsville; Evelyn Mohorn, R. R. 1; Myrtle Davis, 4309 Kirkpatrick; Jean Pyle, 4010 Braden; Minnie Moeller, 2253 Grand; Michael Collins, 2821 Denver; Eva Ramirez, 1643 Olive; David Richards, S. Roxana.

Patients discharged Monday were:

Argatha Rumfelt, 4119 Melrose; Tommy Antoff, 2536 Adams; Mike Kohuth, 2729 Saratoga; Lena Luehmann, 2955 Iowa; Dorothy Johnson, 560 Barkley; Geraldine King, 2943 Myrtle; John Scheurer, 506 State, Madison; Alice Harris, 1825 Rhodes, Madison; Dennis Bartley, 2575 Boyle.

Patients entered Tuesday were:

Karin Ann Watkins, S. Roxana; Peggy Lee Hodge, 2032 Iowa; Susan Dragich, 1702 Sixth, Madison; Janet Bracamontes, Apt. 41, Venice Homes, Venice; Birdie Wellmaker, Lovejoy; Amanda Coleman, 1100 Calhoun, Madison; Brett Champion, 132 Briarcliff; Bessie Edmonson, 1017a Calhoun, Madison; Leonard Pulley, Collinsville; Edward Klug, 1120 Grand, Madison; Betty Wellmaker, Lovejoy; Elvin Smith, 2004 Harris, Madison; Linda Tidwell, 2249 Monroe; William T. Reynolds, 3941 Lake st.; Nancy Wetzel, 3200 Wayne; Eunice Harper, 3137 Ash; Lester Thièle, 1509 St. Clair; Robert Adamson, 901 Alton, Madison; Debra Risner, 2229 Alexander; Dorothy Meatte, 1605 Maple; Florence LeMaster, 2138 (rear) Benton; Gladys Welch, 1722 Fourth, Madison; Grace Toon, Collinsville; Charles Ringling, 3032 Sunbury.

Patients discharged Tuesday were:

Randy Onkle, 2312 W. 23rd; Kimberly L. Miller, 2454 Missouri; Janet Bracamontes, Apt. 41, Venice Homes, Venice; Ollie Derr, 2203 Nevada; Brenda Lee Moss, 2460 Benton; Frank F. Wilson, 2830 Washington; Fred Deutschman, 2234 E. 24th; Elizabeth Lake, 2513 Pine; Jerry Bargiel, 1915 Harris, Madison; Goldie E. Britt, 1832 Second, Madison; Jeana Siebert, 4513 Maryville rd.; John Bagi, 2216 E. 21st; Lois Rea, 2431 Illinois; Nicholas Azari, 2333 Waterman; John Votoupayl, 924 Iowa, Madison; Annette Williams, 133 Lee Wright, Venice; Donna Lee Fitzhugh, 2031 Illinois; Jean M. Pyle, 4010 Braden.

AARC Plans Children Yule Parties Dec. 10

The Granite City Association for Aid To Retarded Children held a monthly meeting Monday evening at St. John United Church of Christ with William Coyle, president, in charge.

Mrs. Paul Baker, chairman of the Christmas party committee gave her report. The smaller children and their parents will have their party at St. John Church and the teen-age group and their parents will participate in a party at the Elk's Club. Both events are to be held Dec. 10 from 2 to 4 p. m.

Rev. Alfred Buls, pastor of Hope Lutheran Church, was guest speaker. He told of the importance of spiritual guidance of retarded children and told of plans by his church for a Sunday school class for them. He also displayed a film in connection with the work. The class will begin Jan. 15.

Two representatives of the Boy Scouts explained the work of organizing a Boy Scout Troop, a project which is planned for the near future.

The next meeting to be held in January, due to the Christmas holidays.

BAKED APPLES IN CINNAMON CUPS

Basic pastry for one-crust pie, or
½ package pastry mix
2 teaspoons sugar
½ teaspoon each cinnamon and nutmeg
4 baked apples (recipe below)

Prepare pastry and roll ⅛-inch thick. Cut in four circles, 6 inches in diameter. Prick with fork very lightly. Press each circle atop a circle of the same size cut from heavy duty aluminum foil. Holding pastry and foil together, shape into ruffled cups by fluting the edges.

Bake in 450-degree oven for 10 minutes or until crisp and lightly browned. Cool and remove foil.

Mix sugar and spices. Sprinkle mixture over insides of pastry cups. Just before serving place warm baked apples in cups. Serve with whipped, plain cream or whipped cream cheese.

Yield: 4 servings.

NOT ALWAYS GREEN

Evergreen trees are not always all green. They are evergreens with blue gray, plum, silver, white and yellow colored shades.

The man who lends free advice is actually borrowing trouble.

Hear Ye, Hear Ye . . .
Big Bonus Christmas Offer
Brought To You By
Kroger and Glik's

Win a Free Wardrobe
IN THE BIG
Kroger—Glik Family Hit!

3 COMPLETE WARDROBES furnished by Glik's Dept. Store to BE GIVEN AWAY FREE

Clothing furnished by Glik and displayed in your Kroger Store. Three separate drawings — one for each wardrobe.

MEN'S WARDROBE — Man's Wardrobe: Suburban Coat, Suburban Jacket, Sport Coat and Slacks.

LADY'S WARDROBE — Lady's Wardrobe: Dress, Hat, Handbag, Gloves and Shoes.

CHILD'S WARDROBE — Child's Wardrobe: Coat, Dress, Hat and Handbag.

Here is all you have to do to win: Register each time you visit Kroger — no purchase necessary.

AWARDS TO BE GIVEN AWAY DEC. 10TH

Kroger — Where even a smile is guaranteed

VALUABLE COUPON
100 Extra Top Value Stamps With Purchase of Whole Hunter Ham
50 Extra Top Value Stamps With Purchase Half Hunter Ham
This Kroger Coupon Expires Sat. Nite, Dec. 3.

Kroger Blue Lake—Cut
Green Beans . . . . . 5 No. 303 Cans $1

Made by Kraft—the name that means wonderful salads!
Mayonnaise . . . . . . Quart Jar 69c

Cherry, Elderberry, Blackberry, Black Raspberry, Strawberry or Grape
Kroger Jellies . . . . 4 10-Oz. Jars $1

Eatmore
Margarine . . . . . . 5 1-Lb. Ctns. $1

Turkey, Chicken or Beef
Banquet Cookin Bag . . 5 5-Oz. Bags $1
Just heat in bag and serve!

Greer Freestone
Peach Halves . . . . 4 No. 2½ Cans $1

Country Club
Beef Stew . . . . . 2 24-Oz. Cans 89c

Magic Fry Small Whole
Idaho Potatoes . . . . . 4 No. 2½ cans $1

Kroger—Extra Crisp! Extra Thin!
Saltines . . . . . . 1-Lb. Pkg. 25c

Kraft
Parkay Margarine . . . 2 1-Lb. Ctns. 49c

Kroger Frozen
Orange Juice . . . . 3 12-Oz. Cans $1.15

VALUABLE COUPON
K SAVE 20c 1
This 20c coupon good towards the purchase of
German Chocolate Layer Cake
each 59¢ with Coupon
This Kroger coupon expires Sat. nite, Dec. 3, 1960

Scott — Big Roll
Towels 250 count 33c

Scott — White
Towels 150 count . . . . 2 rolls 41c

Scott — Pink Facial
Tissue 250 count . . . . box 27c

Scott — Colors
Waldorf Tissue . . . . 4 rolls 37c

Scott — Family Size — Colors
Napkins . . . . 8 pkgs. $1.00

Fresh Picnic – lean and meaty!
Pork Roast Lb. 25c

Meat Items Sold As Advertised

Heil—By the Piece
Braunschweiger . . . . Lb. 39¢

Hunters
Polish Sausage . . . . Lb. 49¢

Dressed
Whiting Fish . . . . 5 Lb. Box 79¢

5¢ EXTRA TOP VALUE STAMPS with coupon and purchase of 2-Lb. Pkg. Kwick Krisp sliced bacon (thick or thin)
COUPON AT BOTTOM OF PAGE

Krey—12 to 14 lb. avg. Whole or Half
Slab Bacon . . . Lb. 39c

Fresh Bulk
Pork Sausage . 3 Lbs. $1

Fresh—Kroger
Groun Beef . . Lb. 49c
-Lb. Pkg., $2.25

Hunters—Large size—By the piece
Bologna . . . . . Lb. 39c

Fine Quality—Buy now for home storage
Potatoes
50 Lb. Vent VU Bag $1.49
Shallow-eyed, Brushed clean (not washed) to enhance keeping quality

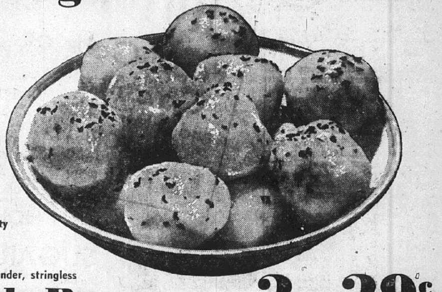

Hot House Style. Crisp green
Cucumbers . . . . . 3 For 29c

U. S. No. 1—Extra Large Paper Shell Natural
Pecans . . . . 2 Lb. Poly Bag 99c

—Fiesta Planters!—
Choice of Totem Pole Philodendron, Totem Pole Pothos, 5 Plant Combination, Hastatum Philodendron, Pertussum Philodendron.
FREE Big ½ Peck Bag of Potting Soil with Each Plant
Large 5-inch
Fiesta Pot $1.89

Young, tender, stringless
Pole Beans . . . . 2 Lbs. 29c

Hammock Brand—Sweet, juicy
Tangelos . . . . . . 5 Lb. Bag Poly 69c

Crisp, sweet
Turnips . . . . . . 5 Lb. Poly Bag 39c

U. S. Fancy, sweet, tender golden
Corn on the Cob 5 Ears 39c

Sliced, Enriched, White
Kroger Bread . . . . 5 Reg. 1½-Lb. Loaves $1

German Chocolate
Layer Cake
With Coupon 59c

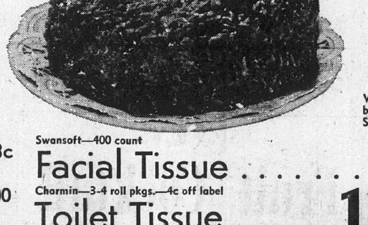

Duncan Hines
Cake Mixes
3 19-Oz. Pkgs. $1
White, Yellow, Devils Food, Marble, Burnt Sugar, Spice, Cherry Supreme or Chocolate Mint

Scott Softweve — Facial Quality
Tissue . . . . 2 rolls 23c

Scott — Cutrite
Wax Paper . . . . . 4 rolls $1.00

Fres-shore—Chunk
Tuna . . . . ½ Size Can 25c

Temtor Brand
Apple Butter . . . . 4 28-Oz. Jars $1

Kroger Detergent
Liquid Kandu . . . . . 12-Oz. Can 25c
Kandu Powder, 20-Oz. Pkg., 2 for 45c

Kroger—Superbly blended—Vacuum Pak
Coffee . . . . 1-Lb. Can 75c

Swansoft—400 count
Facial Tissue . . . . 5 Boxes $1

Charmin—3-4 roll pkgs.—4c off label
Toilet Tissue . . . 12 Rolls 99c

Pure vegetable oil — for frying, baking and salads!
Wesson Oil
Quart Btl. 49¢ Pint Btl. 33¢

VALUABLE COUPON
K 50 Extra Top Value Stamps 2
with this coupon and purchase of 2-Lb. Pkg.
Kwick Krisp Sliced Bacon
(Thick or Thin)
This Kroger coupon expires Sat. nite, Dec. 3, 1960

Rural Route

MRS. MABEL KENNERLY
3833 Lake Street
TR. 6-5040

FELLOWSHIP MEETS

The Christian Youth Fellowship of the Central Christian Church met Sunday evening at the church with Allen Kennerly in charge. The group discussed the silent supper and a paper drive to be held Dec. 17. It was decided to put up Christmas decorations the night of the paper drive and also put up a Christmas tree and decorations on the inside and have a party after they finish.

The study was by Marcia Walker, who read a chapter from the "Greatest Story Ever Told." Worship was given by Allen Kennerly, followed by word games led by Marcia Walker.

Refreshments were served by Marcia Walker and Mary Crouse, and the meeting was closed with the frienship circle. After the meeting, choir practice was held, with Mrs. J. G. Rutter directing.

Present were Larry Whitsell, Allen Kennerly, Larry Peppers, Cheryl Rice, Bob Moore, Bill Mertz, Martha Spengler, Mary Crouse and the sponsors, Mr. and Mrs. Clay Rush.

* * * *

Brownie Troop 121 met Tuesday evening with Mrs. Ethel Gettleman, assisted by Mrs. Evelyn Bringer. The roll call was answered with items the girls want for Christmas.

The girls worked on Christmas decorations and decorated their basket for the "festival of giving." Refreshments were served by Mrs. Mistoler and Mrs. Bringer.

Those present were Jean Funkhouser, Rita Krause, Sandra Ernst, Pamela Bringer, Sharon Hughes, Sandra Freeman, Brenda Mistoler, Sandy Deatherage, Elaine Roustio, Judith Baker, Debbie Grace, Sally Gettleman and Mimi Midyett.

* * * *

Den Three of Cub Pack 23 met Tuesday evening with Mrs. Betty Walker of Rural Route One. The boys said the pledge, discussed the different achievements, made Christmas tree ornaments, sang carols and listened to records of Christmas carols. Leo Sprankle, a new cub, was welcomed into the den and Mrs. Walker read the boys a poem, "If In Cub Scouting." Present were Leonard Walker, John Relleke, Gregory Walker, Bobby Bunselmeyer and Frankie Mehelic.

* * * *

Intermediate Girl Scout roop 31 met Tuesday evening with Mrs. Corrine Kreher, assisted by Mrs. Florence Deatherage.

The girls decorated a basket for the "Festival of Giving" to be held Sunday at the field house at the high school, and discussed a Christmas party.

Girls present were Janice Kreher, Stephanie Deatherage, Dorothy Belgeri, Linda Hamilton, Karen Deatherage, Janis Mehelic, Cheryl Fisk, Virginia Glenn, Peggy Busby and Katie Kaseberg.

* * * *

Den Four of Cub Pack 23 ment Monday evening with Mrs. Evelyn Bringer, assisted by Mrs. Ruth Norton. Dennis Morris and Scottie Rushing, two new cubs, were introduced to the den. The pledge was given, games were played and the boys sang Christmas carols. Present were Larry Harvey, Gary McDonald, Dennis Bringer, Herb Williams, David Dayton, Michael Norton, Rodger Becker, Edward Van Scoyk, Dennis Morris and Scottie Rushing.

* * * *

Den One of Cub Pack Six met Monday evening with Mrs. Laverne Rapp on Rural Route One. The boys said the pledge and promise and discussed projects for Christmas. They played games. Mrs. Buhls, a new den mother from Hope Lutheran Church, and her son, Danny, were introduced. The meeting closed with the Lord's prayer. Present were Michael Boyd, Robert Clark, Dennis Cline, Larry Rapp and a guest, Gary Rapp.

* * * *

Boy Scout Troop 23 met Tuesday evening at the fire hall with Herb Polley and Bob Anderson. Preparations are being made for "scout week" in February.

Boys present were Mike Abernathy, George Wilkerson, Dennis Boyer, Willard Hicks, Allen Gettleman, Larry Dayton, Bill Ashby, Glenn Warfield, Leslie Hall, Glenn Ashoff and Mike Krause.

* * * *

Mrs. Bertha Hall, Ben Williams and Mrs. Mabel Kennerly and son, Eddie, spent Tuesday visiting Mrs. Gladys Strackeljahn and daughter, Ruth, of Edwardsville.

* * * *

James Hodshire, Arthur Chatham and Charles Kennerly motored to Ava, Ill., Sunday to visit Hodshire's father, Oscar Hodshire.

Chicken stock on hand? Team with tomato juice and heat, seasoning with salt and freshly ground black pepper. Nice garnished with a thin slice of lemon. The lemon can be fancied up by inserting whole cloves around the edges of the slices.

Saute chicken livers and make a thin brown gravy; serve with cooked thin spaghetti or linguine (flat strands of pasta) and lots of grated Parmesan or Romano cheese.

Glenview-East Granite

MRS. VIRGINIA AHRENS
2836 Edgewood
TR. 7-3346

CUB PACK 122 PRESENTS AWARDS FOR WILSON PTA

A pack meeting of Cub Pack 122 was held Monday at Wilson school, with Bobby Weller opening the meeting by leading the pledge of allegiance.

Committee Chairman Gene Buzan introduced new pack officers. They are Paul Vitale, treasurer; Mrs. Thelma Leutenegger, secretary; and Ken Turner, Paul Weathers, Mrs. Dot Melson and Mrs. Emma Kalips, ways and means committee.

Neighborhood Commissioner Clarence Windsor presented the pack charter to the institutional representative, Leo Kalips, to be presented to the PTA.

PTA President William Cedor was presented with the Eisenhower streamer, a plaque and a God and Country ribbon by Bobby Weller.

Six new members have been recruited by the pack. The new cub scouts are Mike Yaeger, Donald Martin and Mark Ball.

Cubmaster Jack Melson presented awards to Mike Kalips, Gregory Burnett, Glen Loar, Benault Bagby, Tom Green, Mike Anderson and Tom Smith. Den honor boys were: Den One, Mace Rodgers; Den Four, Randy Raymond; and Den Six, Ben Bagby.

A graduation ceremony was held for Mike Kalips from Pack 122 to Boy Scout Troop 122. Scoutmaster Curtis Stover presented him with a scout neckerchief.

Each den presented a short play on space and underwater exploits. Refreshments were served by Den Two mothers, and the meeting closed with the "living circle" and a song, "Good Night, Cub Scouts."

* * * *

Mrs. Barbara Miller and children, Joni and Shari, 3009 Sunbury, returned Sunday after spending a few days visiting in Decatur, Ill., with her parents, Mr. and Mrs. R. L. Robinson.

* * * *

Brownie Troop 12 of the Wilson school PTA met Tuesday at the school with the leader, Mrs. Mary Sturdevant, assisted by Mrs. Wilkins and Mrs. Bonvicino.

A project was continued by Patricia Ahrens, Barbara Azari, Valerie Bone, Theresa Bonvicino, Mildred Lovejoy, Linda Singer, Jean Duffield, Margaret Sturdevant, Linda Wilkins, Elizabeth Settlemoir, Patricia Patrick, Sherry Jackson, Rose Jenner and a guest, Ruth Gohoke.

* * * *

Mr. and Mrs. Howard Gorrell, 2836 Palmer avenue, returned Sunday from a short vacation, visiting a son-in-law and daughter, Mr. and Mrs. Ernest Sparks; a granddaughter, Mrs. Jacob Cox, and her husband and daughters, Debra and Amy; and Mr. and Mrs. Lowell Sparks in Charleston, Ill. They visited Mr. and Mrs. Berle Brackett in Newton, Ill., and Parker Brackett in Dietrich, Ill.

TRY A WANT AD

Careless Driving Charge Filed Against Motorist

A charge of careless driving was placed against a Carrollton motorist who told police he fell asleep at the wheel of his car and it went, onto the railroad tracks at the Edwardsville road crossing about 4:30 a.m. today.

The driver, Wilbur D. Shaw, 28, escaped injury but there was damage underneath his auto which was removed from the tracks and taken to a local garage. Shaw posted an automobile club membership card as bond.

First electric refrigerator was introduced in 1913.

Pvt. Svoboda Honored Upon Army Graduation

Pvt. Charles Svoboda jr., 23-year-old Madisonian who entered military service last July, was given top graduation honors when he completed a course of training as supply clerk at Fort Leonard Wood, Mo., it was learned here this week.

He is the son of Mr. and Mrs. Charles Svoboda sr., 1918 Elizabeth street, Madison.

Pvt. Svoboda, who attended Madison high school, is expected to be transferred soon to Oakland, Calif., preparatory to a tour of duty in Korea.

COUPON
SAVE 16c WITH COUPON
C&H Pure Cane Sugar 5 LB. BAG 39c
Reg. 55c val.
LIMIT ONE COUPON WITH $1.50 PURCHASE
Excluding Coupon Item and Tobacco
Offer Expires Monday, Dec. 5, 2 P. M.
COUPON

COUPON
SAVE 23c WITH COUPON
OLD JUDGE Coffee 49c lb. can
Reg. 72c Value
LIMIT ONE COUPON WITH $1.50 PURCHASE
Excluding Coupon Item and Tobacco
Offer Expires Monday, Dec. 5, 2 P. M.
COUPON

EXCLUSIVE OFFER
By The
PAUL DENNIS STUDIO
351 N. Seventh St. St. Louis, Mo.
AT SCHERMER'S MARKET
ONE 8" x 10" Child's Portait
12 years and under
PLUS A FREE ROLL OF SCOT TOWELS both for only 72c

AT THIS STORE SAT., DEC. 3 ONLY, 10 a.m. to 7 p.m.
Group and Adult Photos $1 additional per person. YOU MAY WIN and 11 x 14 Pastel Oil mounted in a 16 x 22" frame in a 3" mold. Simply by taking advantage of the above offer (one portrait for 72c) you are eligible to register for the pastel oil. Someone will win - - - it may be you!

SCHERMER BROS.

LEO AVERY STAN
12TH AND MADISON AVE. MADISON, ILL
OPEN EVERY NIGHT UNTIL 9 P. M.

HOT DOG or a Cheese Sandwich
Pepsi-Cola or Coffee and Potato Chips
ALL FOR 10c
In our Second Floor Gift and Toy Dept.
Friday 10 to 8 p.m., Sat. 10 to 7 p.m.

PEPSI COLA 6 12-oz. bottles 39c

Del Monte Chunk Style TUNA 4 cans $1

PEACHES Contadina Halves Sliced Spiced 4 No. 2½ cans $1

HY-POWER Tamales 3 No. 2½ cans $1

PARAMOUNT CHILI or TAMALES 5 cans $1

Trenton CAKE MIXES
• Chocolate • White • Yellow • Spice
4 boxes $1

SCOT FAMILY NAPKINS White or Colored pkg. 10c

SOFT-WEVE TISSUE 8 rolls $1.00

CUT RITE Wax Paper 4 rolls $1.00

Scotties Tissues 400 count packages 4 for $1

WALDORF TISSUES 12 rolls $1.00

SCOT TOWELS Jumbo rolls each 31c

THINKING AHEAD TO CHRISTMAS?

Silver Tinsel Icicles	Reg. 10c	3 pkgs. 18c
Pine Roping	foot 10c	75 ft. coil $4.95
Balsam Boughs		10 lbs. 98c

Musselman's Apple-Grape, Apple-Cherry or Apple-Strawberry JELLIES In decorated tumblers 3 20-oz. jars $1.00

BRUNO'S EXTRA VALUE BREAD 3 16-oz. loaves 49c

Penn Champ Permanent ANTI-FREEZE gal. $1.69

BAKING NEEDS FOR HOLIDAY TREATS

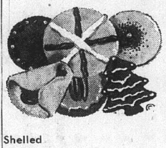

C&H SUGAR 5 lb. bag 39c With Above Coupon
Big Chief PEANUT BUTTER 2 lb. jar 69c
Shelled English ENGLISH WALNUTS lb. $1.39
Shelled Almonds lb. $1.11
Griffin Fancy Shredded Flake Coconut full lb. 49c
GLACED FRUIT 3 lbs. $1.00
SHELLED PECAN HALVES lb. 99c

VISIT OUR HOLIDAY CANDY DISPLAY
You'll find a wonderful display of fine candies at attractive prices.
This week's feature is . . .
Fresh Chocolate CREAMS 2 lb. bag 69c
QUEEN ANNE SOVEREIGN ASS'TD CHOCOLATES 5 lb. box $2.99

In Colorful Holiday Canisters HOLIDAY FRUIT CAKES 2 lb. can 99c

STOKELY'S Fruit Cocktail 4 303 cans $1.00

For Dishes — Capri Liquid Suds 3 cans $1.00
Shurfresh Biscuits 12 cans $1.00
B-Z Peach, Plum, Grape Jam Preserves 2 lb. jar 49c
WYLER'S SOUPS Chicken Noodle, Chicken Rice, Beef Noodle can 10c
Robin Imitation Vienna Sausage can 10c
Wishbone Italian Dressing 24-oz. bottle 49c
New York State Sharp (Aged 18 mo. or longer) Cheddar Cheese lb. 69c

STOKELY Cream Style Corn, Wh. Kernel Golden Corn, Honey Pod Peas 5 303 cans $1.00
American Beauty Pork 'n Beans, Red Beans, Blackeye Peas, Chili Hot Beans, Northern Beans, Kidney Beans, Hominy 10 cans 97c

Genessee Valley ORANGE JUICE 6 cans $1.00

Performance Dec. 8

Tickets Go On Sale For GCHS Senior Class Play

Tickets for the Granite City high school senior class play, "Fair Exchange," are now available from members of the top senior class and at Graham's Book store. They are priced at 75 cents each.

The play will be presented in the GCHS auditorium at 8 p.m. on Thursday, Dec. 8, under the direction of Wayne Hubbard of the high school English department.

Written by Kurtz Gordon, the senior class selection tells the story of two male exchange students from distant schools who take part in a cultural exchange.

The arrangement includes the escorting of two girls to the respective schools' spring proms. The plot divulges what happens in one of the schools when a jealous boyfriend and an inquiring young girl work to convince everyone concerned of their "grave suspicions" about one of the exchange students.

Humor is injected in subtle form, and suspense builds as the play follows for one day the lives of a family and several friends concerned with the "Fair Exchange."

Appearing in the cast will be Phyllis Wallace, Carole Meyer, Sandra McKinney, Le Ann Barns, Sharon Maberry, Ruth Schroeder, Jim Kozer, Ron Martin, Dorothy Brokaw, Linda Harper, Jerry Roderick, Rufus Valencia, Dana Rollins, Mike McIlvoy, Mike Mundy, Bob Harris and David Moss.

The student stage manager is Cathie Schaefer, who is also in charge of ticket sales. Other chairmen are Janice Morlien, publicity; and Angeline Artiz, Beverlee Ayres, Judy Chastain and Ruth Kellogg, makeup.

Collegian's White Rat Lab Experiment Has Bite

A student psycholigist's home basement experiment into the causation of unbalance and "disturbances" in white rats apparently worked out well.

It sent him to St. Elizabeth Hospital emergency ward Tuesday morning for treatment of a rat bite. Incidentally, the rodent died.

Thomas Daniel, 22, a senior in psychology at SIU's Alton center, was carrying out experiments in irregular conduct of rats in the basement of his home at 3124 Colgate avenue.

His professor had given him four white rats, asked he take them home and "disturb" them and observe and record the results. The rats were caged.

Tuesday morning, in carrying out these directions, one of the rats bit Daniel.

At the hospital, he was given protective and "booster" shots, and on returning, found the biting rodent dead. He is the son of Mr. and Mrs. Francis Daniel and the mother said today the experiment is over, adding, "Thank goodness."

Mrs. Oscar Primrose Dies At Highland

Mrs. Eliza Jane Primrose, 80, widow of Oscar Primrose, onetime Granite City trucking line operator, died Wednesday morning at St. Joseph's Hospital, Highland.

Mrs. Primrose had resided for the past year at the Troy Nursing home and was a former longtime Granite City resident.

A native of Wales, she was married here in September 1901. Her husband died on Nov. 1, 1952.

She was a member of the First Baptist Church and Edwardsville Chapter 667 of the Order of Eastern Star.

Surviving is a grandson, Joseph Primrose, Edwardsville. A son, Ralph, died in March 1952.

Funeral services will be conducted Friday at 2 p. m. at an Edwardsville funeral home, with the Rev. B. L. Moore officiating. Interment will be at Sunset Hill Cemetery.

North Granite

NORMA WALTON
732 Twenty-sixth Place
TR. 6-1822

FAMILY REUNION

A reunion of the Rainwater family was held over the weekend at the home of Mr. and Mrs. Joseph Hildreth of Nameoki drive.

Guests were Mr. and Mrs. Earl Rainwater of Dover, Tenn., Mr. and Mrs. Howard Reynolds and son, David, of Melvindale, Mich., Mr. and Mrs. George Wright and daughter, Cheryl, of Collinsville, Mr. and Mrs. Ed Lane and children, Brenda and Eddie, Mr. and Mrs. Ralph Lane and children, Sandy and Jimmy, Mr. and Mrs. Bill Rainwater and son, Kevin, Mr. and Mrs. Charles Rainwater and daughter, Carla, Mrs. Virginia Odom and children, Regina and Stevie, Miss Janice Townsend and Ernest and Fred Reed.

* * * *

Brownie Troop 51 met Tuesday with the leaders, Mrs. Lillie Anderson and Mrs. Betty Proffitt. Plans were made for the "festival of giving" and Christmas, and the girls worked on Christmas presents.

Answering roll call were Judy Anderson Nancy Proffitt, Kathy Carney, Sharon White, Toynia Poe, Lynda Lear, Debbie Westbrook, Regina Odom, Kathy Soechtig, Kimberly Scheffel, Debbie Seebold and Janet Stoppkotte.

* * * *

Den Four of Cub Pack Four met Monday with Mrs. Florence Lewis. Christmas presents were worked on, and a new cub, Jimmy Greene, was welcomed. Present were Jimmy Tinsley, Darrell Harbison, Chuck Fenoglio, Clinton Lewis, Donald Lewis, Russell Gray, Randy Wright and Glenn Lewis.

* * * *

Mr. and Mrs. Leo King and sons, Donald and David, of 26th street returned home Sunday after spending five days at Annapolis, Mo., as guests of Mr. and Mrs. Jess King and family. Mr. and Mrs. Pete King and daughter, Linda Lou, also made the trip over the weekend.

* * * *

Mrs. Emma Bell of Omaha, Neb., was an overnight guest of her brother-in-law and sister, Mr. and Mrs. Tom Robertson, this week while on her way to Biloxi, Miss., to visit her son, Lt. Tom Bell.

* * * *

Mr. and Mrs. Howard Reynolds and son, David, left Monday, after spending the holiday weekend with relatives, for their home at Melvindale, Mich.

Mitchell

MRS. LOIS WEEKS
129 E. Chain of Rocks Road
TR. 6-6454

RETURN FROM INDIANA

Mr. and Mrs. Albert Paul returned home Sunday from Brazil, and Jonesboro, Ind., where they visited Mr. and Mrs. George Sharp and Mr. and Mrs. Carl Arbuckle and family.

* * * *

The Quilting Circle met at the Mitchell Presbyterian Church Tuesday for a day of quilting. A pot luck lunch was served at noon. Those attending were Mrs. Bernice McKay and son, Mrs. Josephine Mitchell and granddaughter, Mary Lou, Mrs. Agnes Butler, Mrs. Ann Meyer, Mrs. Emily Jones, Mrs. Fern Whyers, and Mrs. Bulah Di Giacomo.

* * * *

Girl Scout Troop 136 met Tuesday under the leadership of Mrs. Gladys Green and Mrs. Bernice McKay.

The girls spent the time working on their Christmas project. They plan to finish the project at the next meeting.

When you are planning to use asparagus (from cans or jars) as the filling for rolled sandwiches, it's a good idea to marinate the spears in French Dressing. Drain the asparagus well before the buttered bread is rolled around them.

You can stretch creamed oysters by adding a can of sliced mushrooms — and the combination will taste good. Some of the mushroom liquid may be substituted for milk in making the sauce.

29c for

Select from . . .

SPARERIBS
Lean and Meaty

PICNIC HAMS
Smoked Ready to Eat

FRYERS
Farm Fresh

STEWING HENS
Fresh Dressed

Large BOLOGNA
In The Piece

BOILING BEEF
Lean, Tasty

Your choice of any of the above lb. 29c

39c for

Select from . . .

CHUCK ROAST
Tender Tasty Beef

PORK CHOPS
First Cut

SPICED HAM
Morrell's — In The Piece

PORK BUTT ROAST
Practically Boneless

Roasting FOWL
Empire Fancy Baking Hens

Your choice of any of the above lb. 39c

49c for

Select from . . .

RIB STEAK
Tender Tasty Beef

Rump or Arm ROAST
Rich Tender Beef

Freshly Ground BEEF

FRANKS
Mickelberry's. 1-lb. cellos

TURKEYS
Beltsville 6-8 lb. average

Swift Premium DUCKS

Your choice of any of the above lb. 49c

59c for

Select from . . .

Boneless Beef ROASTS
Round, Sirloin Tip, Pikes Peak

BEEF STEAKS
Round or Swiss

PORK CHOPS
Lean Center Cuts

PORK CUTLETS
All Lean Boneless Cubed

Your choice of any of the above lb. 59c

SWIFT'S SLICED BACON 3 LB. PKG. $1.15

HORMEL BONELESS COOKED HAM 3 LB. CAN $2.79

MORRELL OR ARMOUR STAR PURE PORK SAUSAGE 3 1-LB. ROLLS $1.00

Freshly Sliced CALVES LIVER lb. 89c

SWIFT'S LUNCHEON MEATS
• Ham Sausage
• Pepper Loaf
• Barbecue Loaf
• Cooked Salami
• Bologna
3 pkgs. $1.00

U. S. No. 1 RED POTATOES 10 lbs. 29c
100-lb. bag $2.89

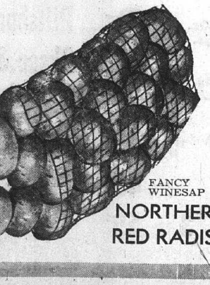

CUCUMBERS	each	5c
Florida Thin Skinned TANGERINES	3 doz.	$1.00
Texas Pink Meat GRAPEFRUIT	10 for	49c
CARROTS Home Grown	2 bchs.	19c
SWEET POTATOES	3 lbs.	39c
FANCY WINESAP APPLES	4 lbs.	29c
NORTHERN KRAUT CABBAGE	50-lb. bag	$1.79
RED RADISHES	3 cello bags	17c

Golden Ripe Bananas lb.
Solid Heads Cabbage each
Fancy Iceberg LETTUCE head
10c

SEE THE EVIDENCE ON DISPLAY! HUNDREDS OF VALUES EVERY DAY PROVE IT!

...JUST CAN'T BEAT THAT A&P

A&P Super Right

ROUND STEAK lb.
RIB STEAK lb.
PIKES PEAK lb.
BONELESS ROAST lb.
79c

INSPECTED FOR WHOLESOMENESS U.S. — U.S.D.A. A — GRADED — GRADED UNDER FEDERAL-STATE SUPERVISION

"Super-Right" **Sirloin Steak** lb. **89c**

"Super-Right" **T-Bone Steak** lb. **99c**

Wafer Sliced **Boiled Ham** lb. **89c**

Center Sliced **Cooked Ham** lb. **79c**

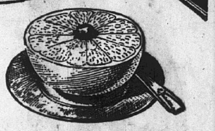

Grapefruit — Florida "Ruby-Red" 5 Lb. Bag 39c

Grape Juice — A&P Fancy 2 24-Oz. Btls. 59c

Freshlike — Green Beans, Golden Corn or Peas 2 12-Oz. Tins 39c

Sliced Beets — A&P Fancy 16-Oz. Tin 10c

Fruit Cocktail — Sultana Quality or Iona PEARS 3 29-Oz. Tins $1.00

Pillsbury — FLOUR 25-Lb. Bag $1.99 — 5 Lb. Bag 49c

Sunnyfield Flour		5 Lb. Bag	37c
Pillsbury	PIE CRUST MIX	2 9½-Oz. Pkgs.	35c
Maraschino	CHERRIES Zephyr Brand	10½-Oz. Jar	29c
Pie Apple	Comstock Fancy	2 20-Oz. Tins	39c
A&P Mincemeat		9-Oz. Pkg.	23c
Ripe Olives	Golden LARGE	2 7-Oz. Jars	45c
Angel Soft Tissue		4 Roll Pkg.	49c
Facial Tissue	Angel Soft Asst. Colors	2 Pkgs. of 400	45c
Trend Liquid	Detergent for Dishes	22-Oz. Ctn.	49c
Trend Detergent		2 Large Pkgs.	39c
Cookies	Sunshine CHOC. KINGS	12¼-Oz. Pkg.	49c

Sliced Bacon	Max German	1-Lb. Pkg.	63c
Frankfurters	Max German "Junior Size"	lb.	69c
Corned Beef	Max German Boneless Brisket	lb.	79c
Large Bologna	"Super-Right"	lb.	49c
Braunschweiger	"Super-Right"	lb.	49c
Skinless Franks	ARMOUR STAR	1-Lb. Pkg.	59c

Pan-Ready Whiting	"Quick-Frozen"	lb.	19c
Cooked Haddock	"Quick-Frozen"	lb.	59c
Ocean Perch	Frozen Cooked	lb.	49c
Frozen Haddock		lb.	35c

SUNNYBROOK **Large GRADE 'A' Eggs** DOZEN IN CARTON **61c**

There's more egg to Sunnybrook Eggs! They're large, top-grade and strictly fresh eggs that yield a full quota of taste and nutrition!

Longhorn	Wisconsin Mild Cheddar Cheese	lb.	53c
Fresh Butter	Sunnyfield 93 Score Our Very Finest	1-Lb. Ctn.	71c
Preserves	Ann Page RED RASPBERRY	12-Oz. Jar	29c
Kidney Beans	Ann Page	54-Oz. Tin	33c
Eight O'Clock	Mild & Mellow COFFEE	1-Lb. Bag	57c
Apple Pie	Jane Parker Large 8" Size	Reg. 49c Each	43c
Orange Chiffon	CAKE Jane Parker	Reg. 55c Each	49c
Coffee Cake	Jane Parker Raisin, Prune or Almond TWIST	Reg. 43c Each	35c

Star-Kist Tuna — Chunk Style 2 6½-Oz. Tins 55c

Irish Potatoes — A&P Fancy Whole 12 16-Oz. Tins $1.19

Corned Beef — HASH "Super-Right" 3 15½-Oz. Tins $1.00

Aunt Jane **Dill Pickles** — Iceberg Strips 3 26-Oz. Jars $1.00

Heifetz Hamburger **Dill Slices** — Plain or Kosher Style 2 Qt. Jars 49c

A&P Fancy Pumpkin — 16-Oz. Tin 10c

Cake Mixes — Ann Page Reg. Flavors 2 20-Oz. Pkgs. 49c

Rice Krispies — Kellogg's "Double Good" 9½-Oz. Pkg. 29c

Instant Potatoes	Borden MASHED	5½-Oz. Pkg.	29c
Cake Mixes	Swans Down All Layer Varieties	2 19-Oz. Pkgs.	69c
Clorox Liquid Bleach		2 Qt. Btls.	39c
Chef Boy-Ar-Dee	PIZZA MIX	15½-Oz. Pkg.	47c
Modess	SANITARY NAPKINS	Pkg. of 12	45c
Pot Pies	Morton Frozen Beef, Chicken, Turkey	3 8-Oz. Pkgs.	59c

Sweet Corn — Golden Florida Fresh 5 Ears 39c

Fresh Pears — Washington Bosc Variety 2 Lbs. 29c

Cauliflower — Long Island Large 12 Size Head 29c

Fresh Carrots	Perfect with Stew	2 1-Lb. Pkgs.	29c
Pascal Celery	California 30 Size	Stalk	19c
Select Cucumbers	Long Fancy	2 for	19c
Fresh Cranberries	INDIAN TRAIL	1-Lb. Pkg.	19c
Red Potatoes	U. S. No. 1 Unwashed	50 Lb. Bag	$1.69
Grapefruit	Florida SEEDLESS	10 96 Size for	59c
English Walnuts	A&P Fancy Nut Meats	6-Oz. Pkg.	59c

FROZEN FOODS

Dinners	Banquet BEEF, CHICKEN or TURKEY	11-Oz. Pkg.	39c
Ice Cream	Meadow Gold Asst. Flavors	½ Gal. Ctn.	69c

Folger's Coffee		1-Lb. Tin	77c
Pillsbury	BUTTERMILK PANCAKE MIX	2 Lb. Pkgs.	37c
Chase & Sanborn	Instant Coffee "20c Off Label"	6-Oz. Jar	89c
River Rice		12-Oz. Pkg.	10c

Florentine Glasses ...... 2 14-oz. size 49c
Gleem Toothpaste Twin Pack 89c
My-T-Fine Pudding . 3 pkgs 29c
Buy 3 - - - Get 1 Free

COHEN'S GIVE AND REDDEEM EAGLE STAMPS

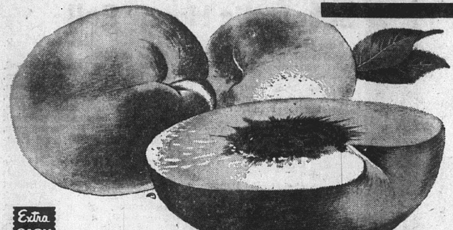

Carolina Brand— In Heavy Syrup

PEACHES 4 No. 2½ cans $1

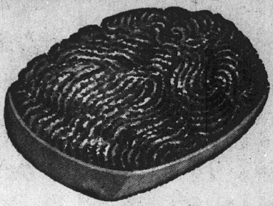

Boneless Fresh Cured Corn Beef Brisket . . . lb. 59c

FRESH GROUND BEEF 3 lbs. $1

Pillsbury PIE CRUST MIX 2 pkg. 29c

Jiffy Biscuit Mix ---- 40-oz. pkg. 29c

Jiffy Cornbread ------ box 10c

OR BAKE YOUR PIES WITH WILDERNESS Pie Filling
• Apple • Cherry
4 No. 2 cans $1

FIRST CUT PORK CHOPS 3 lbs. $1.15

COLUMBIA THICK SLICED BACON 2 lb. pkg. 79c

Skinless WIENERS
Large Juicy FRANKS
2 LB. BAG 69c

CLIP THIS COUPON
MAXWELL HOUSE OR OLD JUDGE COFFEE
1-lb. 59c
With This Coupon and $2.50 Purchase
Limit 1 Coupon Per Family
Offer Expires Saturday, Dec. 3
SAVE SAVE

FREE KRAFT ROKA DRESSING
When You Buy Kraft
FRENCH DRESSING both for 19c

Cut from Armour Quality Beef
CHOICE CUT—BEEF
Chuck Roast lb. 39c

GRADE "A" Medium Size EGGS doz. 59c

Lean Boneless BEEF STEW lb. 39c

IN GLASS JARS RITTER ASPARAGUS 2 for 89c

RED, RICH, DELICIOUS RITTER Tomato Juice
In Quart Glass Decanters
4 $1

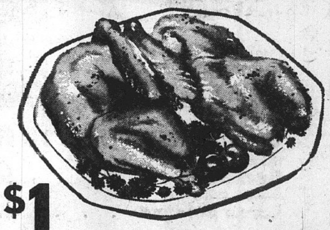

FARM FRESH FRYERS Whole lb. 29c

CHICKEN PARTS
NECKS WINGS BACKS 4 lbs. 49c

AMERICAN BEAUTY Tomatoes 7 cans $1

Banquet FROZEN PIES

Banquet Frozen Pies
• CHICKEN • TURKEY • BEEF
5 FOR 89c

APPLE OR CHERRY Fruit Pies 3 for 89c

Banquet Frozen Dinners
• BEEF • TURKEY • SALISBURY STEAK
2 FOR 89c

No. 1 RED Potatoes 50 LB. BAG $1.79

Fancy Turnips . 4 lbs. 25c
Green Onions . 2 bchs. 15c
Red Radishes 2 bchs. 15c

LETTUCE 2 jumbo heads 29c

Jonathon Apples 4 lbs. 49c

TANGERINES 2 doz. 49c

Texas Juice Oranges . . . . 3 doz. $1

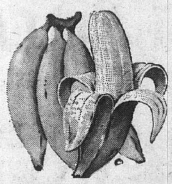

Golden Ripe Bananas lb. 10c

STRONG HEART DOG FOOD 6 cans 47c

CHRISTMAS IDEA FOR DAD

JIG SAW

Completely versatile—crosscuts, rips, scrolls, notches. Powerful ½" stroke cuts 2" lumber, also metal, plastic. Orbital cutting action reduces blade drag, means faster cutting, less blade wear.
Model 514—Only $24.95

FISCO DOOR MATS
Designed to thoroughly clean your shoes . . . . each 99c

Penn State Permanent ANTI-FREEZE . . . gal. $1.69

Prestone Famous DE-ICER For Car Windshields $1.49

Vel Beauty Bar . . . 2 for 39c

AD For All Washers ----- 2 boxes 65c

Ajax Cleanser . . . . 2 cans 33c

NEW FAB 2 FOR Limit 2 49c

"WHERE MA SAVES PA'S DOUGH"

COHEN'S SUPER SAVINGS MARKET

2301 ILLINOIS AVE. — TR. 6-8374
OPEN MON., TUES., WED. 'TIL 7 P. M. —
THURS., FRI., SAT. 'TIL 8:30 P. M.

WE RESERVE THE RIGHT TO LIMIT

Ajax Cleanser . . . . 2 cans 33c
WE RESERVE THE RIGHT TO LIMIT

SOCIETY

Civil Defense Procedures Explained To Coolidge PTA

Civil defense was the program topic at the Coolidge junior high PTA meeting Monday evening in the all-purpose room of the school, where over 100 persons gathered to hear Mrs. Valerie Evenden explain local and national CD goals.

Charles Jungels, president, conducted a brief business meeting.

The members decided to give donations to the State Scholarship Fund and to the Illinois Congress of Parent and Teachers state headquarters building fund. This building is to be erected in Springfield, Ill.

Principal Ralph Frohardt showed a display of "lost and found" articles gathered since the school term began in September. Included were 137 items of clothing, 28 articles of physical education equipment, 129 pieces of jewelry, 51 locks and keys, and an assortment of pens and pencils, making a grand total of 356 items.

Frohardt explained that these items are in the office, and attempts to return them to the owners have failed.

A style show has been set for Jan. 26, with Mrs. Doris Thompson as chairman. The clothes will be modeled by the students and will be furnished by Helman's and Trattler's. There also will be a program of correct etiquette on teenage dating and manners after the style show.

A musical program was presented by Band Director Dan Todoroff with four students, Jean Hoover, Kay Reinhardt, Pamela McCollum and Paula Senak, playing a B flat clarient number called "Two Guitars." Terry Van gave a trombone solo, "Chartreuse," accompanied by Donna Stayduhar at the piano.

"Jericho" was played by a mixed saxophone quartet, Barry Freedman, Larry Dillard, David Gruen and Joyce Wood.

Mrs. Evenden told of the organization structure of civil defense from OCD to the local level, including the regional, state and county levels. A deputy CD director, she named all the local offices and the person in charge of each office, as well as their duties and functions, and said it takes all the offices working together to form one defense unit.

A map was displayed showing the fallout area of a simulated bomb dropped in the Scott Field area and one dropped in the East St. Louis area. She explanied the extent that Illinois and the surrounding states would be affected by these radioactive particles. The map was plotted in civil defense alerts that are held periodically.

Mrs. Evenden also displayed maps showing the evacuation routes from the city and reception centers for use after the evacuation. On a table on the stage were the required food staples for one person for two weeks in case of an attack, as well as blankets, games, reading material and a portable radio. The games and reading material are to keep one's mind occupied during the enforced inactivity period.

A lively question-and-answer period followed the explanation, and Mrs. Evenden answered questions on what the school children should do if there is a warning, how parents and children would be reunited, who tells people to evacuate and how they find out where and how to evacuate.

Mrs. Evenden said that many more people are interested in civil defense than ever before and also are interested in knowing how they can help.

Literature is always available for any person or organization at the civil defense office in the council room of the city hall, and any civil defense member will explain how anyone interested may help, she reported.

Hollywood-Andrews Photo

ENGAGED: Miss Phyllis Phelps, daughter of Mr. and Mrs. Earl Phelps, 4808 Warnock avenue, whose engagement to Allen Holt, a son of Mr. and Mrs. J. A. Holt of Antlers, Okla., is announced.

Hollywood-Andrews Photo

MRS. LOUIS BURGESS, the former Janet Huntley, daughter of Mr. and Mrs. Keneth Huntley, 2561 Center street, who was married recently at St. Peter Evangelical & Reformed Church.

Phelps-Holt Betrothal

Mr. and Mrs. Earl Phelps, 4808 Warnock avenue, are announcing the engagement of their daughter, Miss Phyllis Phelps, to Allen Holt, a son of Mr. and Mrs. J. A. Holt of Antlers, Okla.

A graduate of Southern Illinois University, the bride-elect is presently teaching in the elementary schools of Aurora, Ill. Mr. Holt, a graduate of Oklahoma Baptist University, is now doing graduate work at the University of Illinois. Wedding plans are indefinite.

BAKED APPLES

4 firm, cooking apples
2 to 4 tablespoons sugar, brown or granulated
½ teaspoon each cinnamon and nutmeg
1 to 2 tablespoons butter

Wash, core and pare apples about 2 inches down from top. Place apples in baking dish with just enough water to cover bottom of dish. Fill center of each apple with sugar and spices which have been mixed together and a generous piece of butter. Cover and bake in 350-degree oven about 45 to 50 minutes.

You may uncover apples and leave in oven after heat is off for a few minutes, basting with syrup in baking dish to glaze them.

Note: You may want to adjust amount of sugar and spices, depending on how sweet and spicy you like your baked apples. Amounts given above are for rather tart apples.

Just because a politician gets into hot water it's no sign that he has a clean record.

LIKED BRIDGE

The noted pianist, Ignace Paderewski, loved to play bridge so much that he had a bridge table installed in a corner of the official railroad car he used when he was premier of Poland.

HIGH RAILROAD

First railroad across the Andes Mountains was completed in 1909. It links Argentina with Chile and is one of the highest railroads found anywhere in the world.

51 Students On MJHS Scholastic Honor Roll

Fifty-one Madison junior high school students, including three with straight "A" averages, have been listed on the school's scholastic honor roll for the second six-week grading period, according to Principal Donald Purkaple.

Students maintaining the straight "A" averages during the period were Sharon Button, Pamela Dierkes and Donna Schleeter.

An alphabetical listing of other honor roll students follows: Nola Barham, Mark Barnett, Diane Blattner, Treva Boggs, Rebecca Carty, Cathy Champion, Carol Chapman, Larry Cooper, Effa Jo Crabtree, Judy Cross, Janice Derner, Dorothy Doneff, Marianna Fisk, Thelma Goskie.

Alice Grimes, Bonnie Holland, Gary Hopkins, Jo Ann Jackson, Peggy Jackson, Steve Jackson, Judy Kaleta, Edward Kiselka, Tom Krinski, Joann Maeras, Tom Mayo, Janet Moore, Frank Mueller, Carol Northington, Sheila Obranovich, Harold Pinkley.

Trudy Sue Puckett, Steve Purkaple, Linda Rash, Pat Ratliff, Pamela Richmond, Robert Robbins, Leslie Sabo, Frank Schenhoffer, Arletta Schleeter, Cathy Scott, Diane Stone, Janet Tanner, Elaine Townzen, Bob Varady, Jessie Varner, Sandra Williams, Tom Williams and Hayes Wright.

74 Local Students At SIU Carbondale Campus

The 270 Madison county residents enrolled at Southern Illinois University's Carbondale campus this fall include 74 Quad-Cityans, records in the registrar's office showed today.

They are among 9028 students in residence on the Carbondale campus. Total SIU enrollment, including the Alton and East St. Louis residence centers, is 13,332.

The local students are as follows:

Granite City — Leroy Achenbach, Ellyn-Mae Ackerman, Kenneth P. Briggs, James Verlon Bledsoe, Anita Boyer, Carolyn L. Bradley, Terry Everett Brady, Donald J. Burnett,

Ronald C. Chapman, Carol Ann Conner, Sharon G. Crowcroft, James Lee Davidson, Harriette L. Davis, Kenneth R. Davis, William Dimitroff, Mary Lee Fowler, Helen C. Geroff,

Ernesto Gonzalez, Karen J. Graham, Sandra K. Grant, Betty J. Grote, John Forrest Harding, Ronald L. Harris, William W. Haven, Thomas Ross Hughes,

Frances Lee Lisac, Wanda J. Lupardus, Max W. Mahon, Mary Ellen McElroy, James R. McKechan, Phyllis A. McMillan, Marvin Allen Meng,

David F. Moser, Theodore Alan Moske, Clyde D. Myers, Sharon K. Nemeth, Diane Elena Nocheff, Charles T. Parkinson, Nancy K. Shone,

Louis A. Sucich, Ronald G. Tellor, Donald M. Thompson, Hadley E. Thompson, Gerald J. Thurber, Michael J. Trgovich, Ronald C. Underwood,

Joyce A. Vizer, William Lee Wadlow, Don Leon Wallace, Sue L Walters, Patricia J. Watkins, Raymond H. Werths, David Morris West, Dennis Lee Wilkinson,

Charles E. Withers, Dennis David Withers and Barry Jo Wood.

Madison — Morris Barefield, Paul L. Brawley, Judith Marie Brown, Judy Sandor Hideg, Carolyn B. Johnson, George J. Kutey, Carole Sue Lybarger, Edwin K. Robbins,

Linda Kathryn Taylor, Alex Harry Urban and Mary L. Vandermark.

Venice — Hamiet Bluiett Jr., Rainey J. Crawford, Neil C. Ebersoldt, Jane Ann Groshong, Lena McGlone and Donald H. Wells.

Add all those small amounts of cooked vegetables to a cheddar cheese sauce and serve up with a fluorish. No one will know it's a dish made from left-overs!

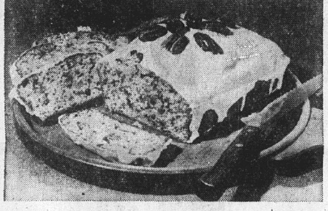

The annual season of hustle and bustle has arrived. Behind every pine bedecked door on the block will be a beehive of excitement. To prevent unpreparedness for welcome friends and relatives start Christmas baking this week. Quick Bread can be frozen—Fruit Cakes need to be stored.

Check Recipes—Make List

Christmas goodies take special kinds of ingredients which are normally not on our shopping lists or on our pantry shelves. This is true particularly of the festive looking and richly flavored ones with bits of candied fruit and nuts. So why not collect your recipes and buy now in quantities to take care of your needs. It is often more economical to purchase bulk fruits in just the amount you need rather than the packaged small amounts. The trend, however, is to package some of the popular items, such as dates, in larger sizes. This will be true of the more economical imported dates. They are sent to the United States in large blocks, then machine cut and wrapped in celophane in weights up to two pounds.

Nuts in Good Supply

There is a good supply of fresh nuts—pecans, walnuts and filberts will cost practically the same as last year. Almonds and Brazil nuts will be some higher as both are in shorter supply this year.

A Christmas Quick Bread is always nice to have. Here is an easy one to fix.

Christmas Quick Bread

One-half cup Pet Instant (in dry form)
Three cups sifted, all-purpose Flour
Three and one-half teaspoons Baking Powder
One and one-half teaspoons Salt
Three-fourths cup finely cut Candied Fruit
Two tablespoons soft Shortening
Three-fourths cup Sugar
One Egg
One and one-half cups Water
One-fourth cup finely cut Nuts

Turn on oven and set at 350° (moderate). For glass pan, set at 325° (low moderate). Sift non-fat dry milk, flour, baking powder and salt together onto a piece of waxed paper. Mix candied fruit with flour mixture until all pieces are coated with flour. Set aside until needed. In a 3-quart bowl, mix shortening, sugar and egg until light and fluffy. Stir in water. Add flour mixture and nuts and mix well. Pour into a greased and floured 9x5x3 inch loaf pan. Bake near center of oven about 70 minutes, or until toothpick comes out clean when inserted into the center of the bread. When cool freeze. Before serving glaze with powdered sugar frosting and decorate with candied cherries and nuts.

SOUR CREAM PIE TANGY DELIGHT

Pie for dessert is always a favorite way to end the meal.

The pie suggestion today is differently delightful. It combines the tangy flavor of sour cream with dates and nuts and may be served with a side dish of unsweetened whipped cream if you like an extra touch.

Sour Cream Date Pie

1 cup dairy sour cream
1 egg, beaten
½ cup firmly packed light brown sugar
1 cup finely chopped pitted dates
½ cup chopped walnuts
1 teaspoon grated lemon rind
¼ teaspoon salt
Pastry for one 9-inch unbaked pie shell and lattice top.

Combine filling ingredients and mix. Pour into unbaked pie shell. Cover with lattice top and flute edges. Bake in 425-degree oven 10 minutes. Reduce temperature to 325 degrees and bake until filling is set and crust lightly browned — about 30 minutes longer. Serve with unsweetened whipped cream if desired. Yield: 6 to 8 servings, or one 9-inch pie.

LENGTHY LANE

When completed, the trans-Canada highway will stretch 5000 miles from St. John's, Newfoundland, on the Atlantic Ocean, to Vancouver and Victoria, British Columbia, on the Pacific Ocean.

Mix equal quantities of cream cheese and Roquefort and serve in the cavities of fresh pear halves with salad greens. French dressing tastes good with this combination.

London's earliest booksellers had stalls built against the very walls of the cathedral, according to Encyclopedia Britannica.

Granite City Engineer Depot Photo

FIRST DRUM AND BUGLE CORPS at the Granite City Engineer Depot, organized recently by Lt. Col. Calvin C. Campbell, commander of the 593rd Engineer Group (M&S), stationed at the local depot. The corps, under the supervision of Capt. Albert E. Heeger, commander of the 185th Engineer Co., began participating in depot functions last month.

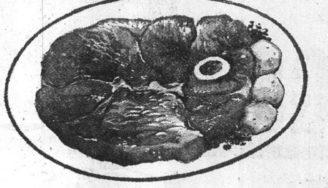

STEAK SALE

CLUB OR SIRLOIN lb. 89c

U. S. CHOICE OR GOOD ROUND lb. 79c

Boneless Rolled Round or Rump Roast . . . . lb. 89c
Boneless Beef for Stew . . . . lb. 69c
Always Fresh Ground Beef . . . . 2 lbs. 89c
Hunter's Bockwurst . . . . lb. 69c
Mayrose Sliced Large Bologna . . . . lb. 49c

HORMEL RINDLESS (9 to 11 lb. avg.) GENUINE HICKORY SMOKED Slab Bacon (2 to 3 lb. pieces) lb. 39c

CONTADINA Tomatoes 2 303 cans 29c

TOPMOST ELBO Macaroni 2 12-oz. pkgs. 29c

BANQUET Cherry Pies 4 22-oz. pkgs. $1.00

FACIAL TISSUES Scotties 2 boxes of 400 49c

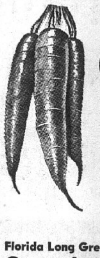

Serve Beef Stew This Week FRESH CARROTS 1-lb. cello 10c

Pineapple-Grapefruit Hi-C Drink 3 46-oz. cans 79c

Packer's Label Cut Green Beans 303 can 10c

DINING CAR Coffee 1-LB. CAN 59c

Limit one with coupon and other purchases of $1.50 or more. Excluding other coupons, liquors or tobacco.

NATION-WIDE COUPON Good Through Sat., Dec. 3

Topmost Shell Out Beans 2 303 cans 29c

Stock Up Now! Carnation Milk 7 Tall cans $1.00

Florida Long Green Cucumbers . . . 2 for 15c
Topper Brand Tomatoes . . . tube 21c
Wisconsin Solid Heads—Green Cabbage . . . lb. 5c

Topmost Dark Kidney Beans 4 303 cans 49c

Bush's Mexican Chili Beans or Showboat Spaghetti 3 300 cans 25c

NATION-WIDE FOOD STORES

GRIGSBY PONTOON NATION-WIDE MARKET 4055 Pontoon Rd. TR. 6-9431 Open Daily 7 a.m. to 8 p.m. — Sunday 8 a.m. to 8 p.m.—Closed Wed.

OTTO BUER & SON NATION-WIDE MARKET 2018 East 20th St. TR. 6-7260 We Deliver — Open Daily 'Til 5:30 Friday 'Til 8:30 p.m.

VAN BUSKIRK NATION-WIDE MARKET 25th & Benton TR. 6-5077 Delivery Service — Open Daily 'Til 6:00 p.m. — Fridays 'Til 9 p.m.

Letter To Teacher Debated, Council Asks Withdrawal

A confidential letter sent to Guy M. Lahr jr. by the Granite City school board in September, reportedly relating to his actions as a school employee, should be withdrawn by the board, it was told Tuesday night by Edwin Reiske, Tri-City Trades and Labor Council president. No withdrawal action was taken.

Reiske reported widespread feeling that "the letter can be used against him and that teachers think, 'They're picking on our president.'"

A teacher at Webster grade school, Lahr is president of the teachers' local. Reiske noted that the local staged a strike on the last day of the 1959-60 term and said the council feels Lahr is being discriminated against because of his union activity.

School Board President Homer Huber said the council has the board's assuarnce "in black and white" that the letter did not relate to union activity. Asked by Reiske to state that it was not a reference to moral character, Huber said, "If it was, there would have been charges and a hearing."

Require Ethical Standards

He added that all teachers have nothing to fear if they do their jobs and live up to the ethical standards expected of professional people.

Counseled frequently by two other council officials, Roy Logan and John Bilna, who in turn were counseled by Lahr, Reiske discussed the issue in detail at the public board meeting. Huber, who called an hour-long private session to decide whether to review the letter with Reiske, represented the board in the discussion when the public session was resumed.

Noting that the council has 23,000 members and represents individual locals when it feels there is discrimination against a union leader, Reiske said the letter has become public knowledge and asked, "Don't you feel you are hurting him?" Huber replied, "If the letter had been treated as a letter between the board and Guy, nobody would have known about it."

As Huber repeatedly said equal standards of conduct apply to all 470 teachers, Reiske charged that Lahr was being singled out and said, "This was the only letter you sent." The board president said, "You don't know that. We've had problems with other teachers." Reiske amended his comment to say that the letter was the only one that "came to us."

Reiske asked if the entire board had made the decision. When Huber said, "The entire board was familiar with it, and agreed to send the letter," Board Member Monroe Worthen disagreed, saying that the action was decided on "by a majority."

No "Private Eye"

Saying that the letter mentioned surveillance, Reiske urged that school employees be treated as adults and not as children.

Huber said the district does not have a "private eye," as some public agencies have, but it feels that employees should be supervised because they influence children and set an example for them.

Reports indicate that the letter advised Lahr that he was under surveillance due to actions allegedly holding the board up to public ridicule. Contents of the letter again were withheld by both parties Tuesday night, although Lahr urged Reiske to read it publicly if the moral issue was not clarified.

Small-fry cooks: they'll enjoy cutting rounds out of a sheet of sponge cake, using cookie cutters. Then the rounds may be frosted and decorated. The raggle-taggle ends of cake may be used instead of bread in a pudding, but the regular amount of sugar will probably have to be decreased.

NAME FOR TOWN

Bauxite, principal source of metallic aluminum, was named after Les Baux, town near Arles, France, where the mineral first was found, according to the Encyclopedia Britannica.

The first college in the United States to offer the laboratory method of teaching chemistry as a part of its regular curriculum was Rensselaer Polytechnic Institute. That was in the 1830s.

The use of the Potomac River from the river's mouth at Chesapeake Bay to Alexandria as a trade route dates back to the 1600s.

Ever add a tablespoon of chocolate syrup to an eggnog made with 1 egg and 1 cup of milk? More chocolate syrup plus sugar may be added for stronger flavor.

Fire Chiefs Urge Yule Tree Home Precautions

Area fire chiefs today warned of Christmastime fire hazards, urging all homeowners to exercise extraordinary precautions in the selection, lighting and decoration of their Yule trees.

Fire chiefs drew attention to the fire prevention suggestions issued by the National Board of Fire Underwriters, setting out safeguards in the matter of setting up the tree, in the use of fire-proofed decorations and lighting.

The Underwriters recommended that a small tree be chosen instead of a large one, noting it can be just as beautiful and less hazardous as a big one.

Other rules underscored by the chiefs in their fire-prevention suggestions, are:

Keep the tree outside until you are ready to install it.

Set the tree in a place where it does not block a doorway, and it is best to set it up in the coolest part of the room, away from radiators, heaters and fireplaces.

Use fire-proof decorations of glass or metal, avoiding cotton or paper decorations.

Set up electric trains away from the tree.

Make sure the strings of electric Christmas lights are in good condition. Discard sets with frayed wiring. When buying new sets, look for the UL (Underwriters' Laboratories) label.

Lighted candles should not be used on trees.

There should be a switch some distance from the tree for turning off and on.

Don't leave the tree burning when away from home.

Inspect the tree from time to time to see whether needles near the lights have started to turn brown. If they have, change the position of the lights.

Take the tree down and discard it outdoors when needles start falling.

25 Years Ago

Monday, Dec. 2, 1935

L. H. Kahle of Venice township, former member of the executive committee of the Madison County Farm Bureau, last week was presented with a gift by the members of the bureau in appreciation of his long and faithful service. He was on the executive board since the organization was founded by President John E. Mills. Kahle made a short talk after receiving the gift, outlining the growth and progress of the Farm Bureau.

* * * *

Hundreds of toys, both old and new, were contributed by children of the Tri-Cities to the two local Legion posts as admission to a benefit matinee which was given last Saturday at the Washington theatre. These toys, together with many received from other sources, will be distributed at Christmas by the Legionnaires to unfortunate kiddies in this community.

* * * *

Rev. D. L. Scully, D.D., director of Propagation of the Faith, Springfield, Ill., former pastor of St. Mary's Catholic Church in Madison, will speak on "Communism" at three days of spiritual meditation activity at St. Joseph's Catholic Church in this city. The services will be held nightly for men only on Dec. 5, 6 and 7, beginning at 7:45 p.m.

* * * *

Mr. and Mrs. George Filcoff of Sixth street in Madison were hosts at dinner last evening to Mr. and Mrs. Donald Higgins of Granite City and Mr. and Mrs. Christ Louis of Madison.

* * * *

Rev. E. A. McFarland was called for his second year by the congregation of the First Christian Church at a meeting of the church board last night.

* * * *

Kenneth "Spike" Wilson of this city has been chosen as the "most valuable" player in the Little Nineteen conference in a poll conducted by a press association. Wilson, who plays halfback at McKendree College, also was awarded that position on the first all-star team. He captained the McKendree football team and figured in other major sports. He is a senior student. While a student at Community high school, "Spike" was an outstanding halfback.

* * * *

Rabbi Ferdinand M. Isserman of St. Louis will be the principal speaker at the tenth anniversary celebration of the dedication of the YMCA in this city on Jan. 1, 1936, it was announced Saturday by Elmer O. Hill, secretary.

* * * *

Arrangements are well underway by the Madison police department for their 14th annual ball, which will be held Dec. 10 at the Hollywood hall on Seventh and State streets. As in former years, the entire proceeds will be used to provide Christmas treats of candy, nuts and oranges for unfortunate children of that city. As a special feature of the evening, Chief Ray Bachman has secured the St. Louis Metropolitan Police quartet, which will present several selections. In former years a Christmas tree has been erected in front of the village hall, and it is intended to follow the usual custom again this year.

* * * *

The Women's Missionary Society of the First Presbyterian Church met as usual Friday afternoon in the social rooms of the church, Mrs. Walter Coolidge presiding. Mrs. Charles Pauly was leader for the afternoon, and gave a stewardship program. There were short interludes from Siam contributed by Mrs. Walter Kerch, and Mrs. C. W. F. King gave an excellent review of the book "Machine Age in the Hills" by Malcolm Ross.

* * * *

Dogs got into the goat herd of William Kaiser last Friday and injured five, two so severely that they died today. Mr. Kaiser sought the best veterinary service to be had because the two that died were his best and favorite milkers. He told the reporter that they produced five quarts of milk per day.

* * * *

The senior class of Community high school will present "Dollars to Doughnuts," a fast-moving comedy, in the auditorium Tuesday night, Dec. 10, at 8:15 p.m. Edith Barnhart and Jerome Trattler play the leading roles. Others in the cast include Joe Barberie, Olga Egeditch, Geraldine Reading, Sara Fossieck, Adolph Weiss, Demetrius Russell, Vernie Duncan and Lorraine Hildreth.

* * * *

Madison high school cagers won their first game of the season Saturday night, defeating Venice high school 40 to 18 in a onesided contest. The game was played in Venice. In a preliminary tilt, the Madison reserve team also defeated the Venice second string, 25 to 16. Venice will open its conference season Friday night at Highland. Madison plays another non-conference tilt Saturday with Dupo.

* * * *

The Eighth Precinct Democratic Club is sponsoring a public dance Saturday night, Dec. 14, at the Hungarian Home, it was announced today by Alderman I. P. Logan, president. All the proceeds will be used for a Christmas tree and treats that will be distributed to children in the precinct. Logan said the club will have a Santa Claus at the Hungarian Home to give the treats away.

Different and delicious: add drained capers to a tomato cocktail sauce to be served with shrimp or other seafood.

AT KOZYAK'S A RED HOT AD DESIGNED TO SAVE YOU MONEY FOR CHRISTMAS SHOPPING

SWANSDOWN CAKE MIXES

- CHOCOLATE CHIP
- BANANA
- DEVIL'S FOOD
- LEMON FLAKE
- WHITE
- YELLOW
- ORANGE COCONUT

4 boxes $1

CREAMO Margarine 4 1-lb. pkgs.

CONTADINA PEACHES 4 No. 2½ cans

IGA PIE CHERRIES 5 cans

DINING CAR

Coffee 1-lb. can — — — 49c
Limit 1 Please
Additional Coffee may be purchased . . . lb. 69c

BANQUET POT PIES
- BEEF
- TURKEY
- CHICKEN

5 for $1

IGA Dinner Rolls 4 pkgs

IGA Pineapple Grapefruit Drink 3 cans for 79c
Old Judge Tea Bags 48 in box 39c
Heinz Catsup 4 bottles $1
IGA Pork 'n Beans 8 303 cans $1
Factory Label Tomatoes 7 cans $1
Heinz Strained Baby Foods 9 jars $1
Del Monte Garden Peas 5 cans $1
Del Monte Tuna 4 cans $1

All Flavor FREZERT 2 Half Gallons
In Re-usable Plastic Container Half Gallon 59c

Del Monte Raisins 15-oz. pkg. 27c
Riceland Rice qt. 45c
Wesson Oil qt. 61c
Griffins Coconut 16-oz. pkg. 43c
Del Monte Prune Juice 32-oz. pkg. 45c
Fluffy All 19-oz. pkg. 39c
Del Monte Lima Beans can 27c
5c Off Deal Rinso Blue 2 reg. boxes 59c

FREE CAN OF BISCUITS by SHOPPING KOZYAK'S
BISCUITS 4 for 29c

SOUPMEAT LB 19c
5-lb. Limit Please
NO CHARGE FOR SOUP BONES AT KOZYAK'S

Lean Short RIBS lb. 39c

Morrell Chili Roll . each 49c
Fresh Ground Beef . . . lb. 49c
Lean Ground Chuck . . . lb. 69c
Fresh Pork Hocks lb. 33c

KOZYAK'S
HOME OF GOVT. GRADED CHOICE MEATS
2600 NAMEOKI RD.
OPEN NITES 'TIL 8 P.M. EXCEPT SAT.—SAT. NITES 'TIL 5:30 P.M.

SHRIMP 26 to 30 size lb. 89c
Pan Ready Jack Salmon lb. 39c 3 lbs. $1
Deep Sea Dave FISH STICKS 4 boxes 99c
Bulk Style SAUSAGE 3 lbs. 99c

FIRST CUT Pork Chops lb. 45c

Sliced Pork Liver lb. 29c

Hunters No. 1 Boiled Ham lb. 89c

Smoked Jowls By the Piece lb. 25c

ORDER NOW
U. S. CHOICE FREEZER BEEF SIDES . lb. 51c
Cut and freezer wrapped. Call TR. 7-2178 for prices on all freezer meat items.

EXTRA LEAN CUBED PORK CUTLETS LB. 69c
5-lb. pkg. $3.19

Skinless Yearling Liver lb. 69c
Spiced Ham lb. 49c
Hunter Thrifty Bacon 2 lbs. 99c
Plain or Garlic Link Sausage lb. 69c
Swift Sweet Rasher Bacon 2 lbs. 99c
Bulk Kraut . . . 2 lbs. 29c

BONELESS Pork Roast lb. 49c

Mix 'em - Match 'em BONNIE BUTTER BEEF STEAK OR HOT TAMALES ea. 39c 3 for $1

U. S. No. 1 RED POTATOES 25 lb. bag 89c

Extra Fancy Tangerines . doz. 29c
4 DOZ. $1.00

FRESH SOLID HEADS LETTUCE 2 medium heads 19c

SOUP MIX . . . . . pkg. 19c
Cucumbers . . 3 for 19c
Green Beans . 2 lbs. 39c
Grapefruit . . . 5 lbs. 39c

Baby Walnuts bag 39c
Fancy Turnips 4 lbs. 29c

GOLDEN RIPE Bananas 2 LBS. 29c
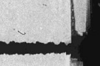

• BUILDING BETTER FAMILIES WITH BETTER FOODS

Lean and so very Tender . . . lb. **45c**

CHUCK ROAST

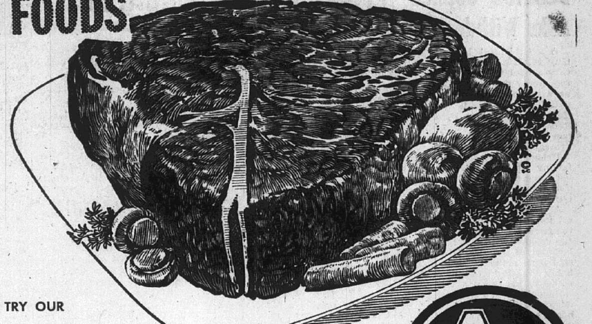

OR TRY OUR

Spiced Luncheon MEAT Sliced lb. 49c

Mayrose—All Meat **WIENERS** lb. pkg. **49c**

By The Piece—Mayrose **BOLOGNA** lb. **39c**

Round Steak lb. 89c
Short Ribs . . lb. 39c
Rib Steaks . . lb. 79c
Ground Beef lb. 49c

POLISH SAUSAGE POUND **59c**

SLICED BACON NORWOOD BRAND 1-lb. pkg. **49c**

Whole Grade "A" **FRYERS** lb. **29c**

BOILED **HAM** lb. **98c**

OLD JUDGE **Coffee** 1-lb. can **69c**

PET MILK 6 TALL CANS **89c**

SO NICE TO OWN OR GIVE FOR CHRISTMAS

72"x90" Soft, Warm, Fleecy **Blankets** By Beacon EACH **$4.95**

FACIAL TISSUES 200 in pkg. **PUFF'S 10c**

AG TOMATO JUICE 2 46-oz. cans 63c
Heinz BABY FOOD 10 jars 99c
CR. OF WHEAT 14-oz. pkg. 49c
DELSEY Toilet Tissue 4 rolls 49c

PRESERVES
B-Z Apricot Peach Pineapple Plum 2 LB. JAR **59c**

FROZEN FOODS AT AG

Birdseye Crinkle Cut French Fried POTATOES 2 9-oz. pkgs. 35c
POT PIES Morton Brand 3 for 69c
Fresher Brand Perch or Catfish FISH STEAKS lb. 47c
Banquet Dinners Chicken, Beef, Ham, Turkey — — — 2 for 99c

FREE

3 lbs. U. S. No. 1 Yellow Onions
WITH PURCHASE OF
U. S. No. 1 **Red Potatoes** 10 lbs. **59c**

Extra Fancy Jonathan APPLES 4 lb. cello 59c
U. S. No. 1 Tender CARROTS 2 cellos 19c
GOLDEN RIPE **Bananas** 2 lbs. **29c**

Fisher's Fresh Roasted In The Shell **PEANUTS** 12-oz. bag **39c**

FREE Package of POPCORN with
MORTON'S SALT 2 pkgs. 25c
PILLSBURY OR BALLARD BISCUITS 3 pkgs. 29c
FLAIR SHORTENING 3-lb. can 67c

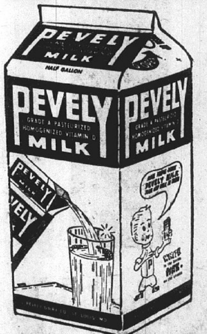

Pevely Grade A Homogenized **MILK** 2 Half Gals. **73c**

HORMEL SPAM 12-oz. can 47c
Heinz Hot Dog Relish 11-oz. jar 29c
Heinz Hamburger RELISH 11-oz. jar 29c
Heinz Fresh Cucumber PICKLES 15-oz. jar 29c
Kids Love BOSCO 12-oz. jar 37c

Sunshine Graham Crackers lb. pkg. **37c**

DUNCAN HINES
Early American **Cake Mix**
Fudge Nut Butter Pecan Apple Sauce-Raisin 2 PKGS. **75c**

Cionko's Mkt.
2901 Madison Ave.
Open Friday Nite 'til 8:00 P.M.

Gattung Gardner A. G. Mkt.
2237 Illinois Ave.
Open Friday Nite 'til 8:00 P.M.

Emmet's A. G. Mkt.
2700 Edwards St.
Monday thru Thursday 8 to 7 P.M.
Fri. & Sat. 8 A. M. to 8 P. M.
TR. 7-0846

Louie's Mkt.
824 Niedringhaus
We Deliver
TR. 6-9112

A & J Mkt.
4085 Pontoon Road
Open 9 A.M. to 9:00 P.M.
Store Closed Tuesday
TR. 7-2604

• BUILDING BETTER FAMILIES WITH BETTER FOODS FOR BETTER MEALS •

MEALS BUILD BETTER FAMILIES • BETTER MEALS BUILD BETTER FAMILIES • BETTER MEALS BUILD BETTER FAMILIES • BETTER MEALS BUILD BETTER FAMILIES

• BETTER MEALS BUILD BETTER FAMILIES • BETTER MEALS BUILD BETTER FAMILIES

Hollywood-Andrews Photo

GOLDEN ANNIVERSARY COUPLES of the First Assembly of God Church who will be honored at a special service Sunday evening. Pictured (left to right) are Mr. and Mrs. Oscar McGriff, Mr. and Mrs. Frank Bennett, Mr. and Mrs. Ralph J. Huffstutler, Mr. and Mrs. Virgil Price, Mr. and Mrs. William Zinser, Mr. and Mrs. Edward Henson, Mr. and Mrs. Oliver Cherry, Mr. and Mrs. Lewis Hagler, Mr. and Mrs. John Spengler, Mr. and Mrs. Charles Talley and Mrs. Guy Pitchford, whose husband was not present when the photograph was taken.

Service At First Assembly

Church Will Honor 11 Golden Wedding Couples

A "golden wedding anniversary service" will be held at 7 p. m. Sunday, Dec. 4, by the First Assembly of God Church, 24th street and Grand avenue, to honor the 11 couples of its congregation married 50 years or longer.

The 11 couples represent 589 years of married life, regarded as a unique record of marital longevity. Their wedding vows will be renewed during the candlelight service, which will be conducted by Rev. Paul A. Evans, pastor.

The service will be open to the public, and special invitations are being sent to the many descendants of the honored guests. The families will be seated in the center section of the church, with the golden wedding couples on the platform.

Processional Of Couples

The church will be decorated with flowers, and the service will begin with a processional of the couples. Favorite hymns of the group will be presented.

Rev. Evans will introduce the honorees and deliver a brief sermon before conducting a simulated wedding ceremony, with some of the phrases changed to recognize the many years of marriage. Rings will be presented to each of the 22.

A reception line will be formed by the couples afterward to enable the congregation and visitors to congratulate them.

Two 60-Year Couples

Two of the couples have passed the 60-year mark, Mr. and Mrs. Frank Bennett having been married for 62 years and Mr. and Mrs. Virgil Price for 61 years.

The list also includes Mr. and Mrs. Ralph J. Huffstutler, 58 years, Mr. and Mrs. Charles Talley, 53. Mr. and Mrs. Oliver Cherry, also 53, and Mr. and Mrs. Guy Pitchford, 52.

The remaining five couples are in their fiftieth or golden anniversary years. They are Mr. and Mrs. William Zinser, Mr. and Mrs. John Spengler, Mr. and Mrs. Oscar McGriff, Mr. and Mrs. Edward Henson and Mr. and Mrs. Lewis Hagler.

The group includes four persons who are charter members of the church, dating back to issuance of the charter in 1920. They are Mr. and Mrs. Cherry and Mr. and Mrs. Hagler. The Cherrys became active in the church that year and the Haglers have been associated with it since 1913, participating in rental of the first building used by the congregation.

Rev. Norma Brown To Speak Here Sunday

Rev. Norma C. Brown of the administrative staff of Eureka College will speak at the Woman's Day service at 10:40 a.m. Sunday, Dec. 4, at Central Christian Church, 2020 Johnson road.

Miss Brown's work at Eureka is that of associate director of development, with special responsibility for speakers' bureau, news bureau, alumni work, and related aspects of off-campus service and information. Her experience includes pastoral, editorial and administrative work and a repeated covering of the nation on the lecture platform. She is now in her sixth year with Eureka College, from which she was graduated, and to which she returned from a pastorate of eight years in Mt. Sterling, Ill.

A daughter of Rev. R. D. Brown, a former minister at Central Church, she has served as a member of the Illinois Commission on the Ministry and was vice-president of the 1957 state convention of the Disciples of Christ. She is currently a member of the National Home and State Missions Planning Council of the Disciples of Christ, assigned to the committee on Christian service.

Auto Fire

Firemen from the downtown station were summoned to Kirkpatrick Homes about 3:50 a. m. Monday because of a fire in the motor of a 1958 auto belonging to Wilburn Wright. No damage was reported.

GUEST SPEAKER. Rev. Norma C. Brown, of Eureka College, who will be speaker at the Woman's Day services at Central Christian Church, 2020 Johnson road, on Sunday.

Mystery Play Tonight By Venice Junior Class

Six students will be featured in the annual junior class play of Venice high school at 8 o'clock tonight in the school auditorium.

Roles will be portrayed by Marilyn Hasty, Nay Shambro, Frank Bartlett, Dolores May, Frances Mangi and Jack Fields. The three-act mystery, which includes some comedy, is entitled "The Stroke of Twelve."

The cast is being directed by Robert L. Hendrickson of the Venice high school faculty.

TRY A CLASSIFIED AD

Accident On Madison Ave.

Involved in an accident Monday afternoon in the 2100 block of Madison avenue at St. Elizabeth Hospital were autos of Leaman McMurty, 39, of 536 Bend road who was pulling away from the curb, and Amanda Coleman, 1100 Calhoun street, Venice, whose auto was parked. Police said there was fender damage to both cars.

Speeding Ticket

Carol Buford, 34, of 4932 Mueller avenue, was issued an arrest ticket Monday by Granite City police on a charge of speeding at Highway 3 and Spring avenue. She posted her driver's license as bond.

MARRIED 589 YEARS!

FAMILY: 16 SONS
21 DAUGHTERS
61 GRANDCHILDREN
41 GREAT-GRANDCHILDREN

You are cordially invited to join us in honoring seven of our fine couples who have enjoyed 50 or more years of marriage at a

Golden Wedding Anniversary Service
Sunday, December 4, 1960 — 7:00 P. M.
First Assembly of God Church

HONORED GUESTS:

Mr. & Mrs. Lewis Taylor Mr. & Mrs. Guy Pitchford (52)
Mr. & Mrs. Edward Henson Mr. & Mrs. Oliver Cherry (53)
Mr. & Mrs. Oscar McGriff Mr. & Mrs. Charles Talley (53)
Mr. & Mrs. John Spengler Mr. & Mrs. Frank Bennett (62)
Mr. & Mrs. William Zinser Mr. & Mrs. Virgil Price (61)
Mr. and Mrs. Ralph J. Huffstutler (58)

Rev. and Mrs. Paul A. Evans and Congregation

A PRODUCT OF PEPSI-COLA COMPANY

TEEM FOR FUN AND FLAVOR

Have a break—refresh with Teem. It's the new lemon-lime drink that suits every taste... any time... any place. Food is more fun, housework goes easier, homework finishes faster—when you team up with Teem. It's for work-time, for playtime, for fun-time. Planning a party? Put Teem on your list.

TEAM UP WITH Teem

BOTTLED BY PEPSI-COLA ALTON BOTTLING, INC.
UNDER APPOINTMENT FROM PEPSI-COLA BOTTLING COMPANY, N. Y.

SANTA'S CABIN IS OPEN

at 19th and Edison Avenue

FREE CANDY FOR KIDDIES!

SANTA CABIN HOURS
Daily, Monday thru Friday, 2 p.m. 'til 8:30 p.m.;
Saturdays, 9 a.m. to 6 p.m.
All Other Days 2 P. M. to 6 P. M.

HAVE THE CHILDREN'S PICTURE TAKEN WITH SANTA CLAUS
ALL PHOTOS BY HARRY FECHTE

BE SURE YOUR CHILD REGISTERS FOR
FREE BICYCLES 2 GIRLS 2 BOYS

Name ______
Address ______
Phone ______

FILL IN AND DROP IN THE REGISTRATION BOX AT SANTA'S CABIN

SHOP AT HOME . . .

For Convenience - - - For Selection - - - from merchants you know who will extend you the very finest in service. Enjoy your Christmas shopping this year in your own home town.

RETAIL STORES OPEN

NIGHTS FOR CHRISTMAS SHOPPING BEGINNING
MONDAY, DEC. 5th

OPEN EVERY NIGHT 'TIL 8:30 P. M.
EXCEPT SAT., DEC. 10TH AND 17TH

ALL CHRISTMAS ACTIVITY AND DECORATIONS COURTESY OF
ASSOCIATED RETAILERS & CIVIC ASSOCIATION

☆SOCIETY☆

Hospital Auxiliary Enrolls Seven, Plans Bazaar

Seven new members were welcomed by St Elizabeth Hospital Auxiliary at a meeting Monday evening. They were Mrs. Golda Coleman, Mrs. Irene Mercer, Mrs. Alice Koesterer, Mrs. Edna Kohlbrecher, Mrs. Joyce Pritchett, Mrs. Alma Brown and Mrs. Rita Hart.

Mrs. Elizabeth Kelly, president, was in charge and a report was made on the state conference attended recently by Mrs. Kelly and Mrs. Peter Argelan. Mrs. Kelly expressed her thanks to all who assisted at the hospital dedication Sunday, and final plans were made for the annual bazaar and bake sale which will take place at the hospital Dec. 3.

Those assisting will be Mrs. Argelan, Mrs. Catherine Pisel, Mrs. Helen Bergfield, Mrs. Victoria Portell, Mrs. Mabel Gaston, Mrs. Eva Hansel and Miss Marie Zimmer.

A Christmas party for the nuns to be held Dec. 5 was also planned. Beginning this month the Auxiliary also will make tray favors one day each month.

Prizes for the evening were won by Mrs. Dorothy Westbrook, Mrs. Catherine Michel, Mrs. Clara Bruder and Mrs. Mary Simon. After the games refreshments were served to 45 members by the sisters at the hospital.

PEO Observes Ninth Birthday With Party

The home of the president, Mrs. Bernard Miller sr., 1202 Twenty-seventh street, was the scene Monday evening of the ninth birthday party of Chapter HT of the P.E.O. Sisterhood.

Relating the organization's history, it was pointed out the group is the largest exclusive women's secret organization in the world. The Sisterhood was founded in 1869 in Mount Pleasant, Ia. The local chapter was organized Nov. 2, 1951. Its work is literary, philanthropic and educational and its major projects include the Education Loan Fund, Cottey College, and International Peace Scholarship.

A dinner at 6:30 was a highlight of the party, and 20 members and one guest, Mrs. Dorothy Buenger of East St. Louis, a member of Chapter HR and a former Granite Cityan, were present.

A gold star theme was carried out in the appointments and favors, forming an attractive setting for the affair.

The program for the evening consisted of tape recordings of sounds since 1900 played by Mrs. Helen Miller.

Party co-hostesses with Mrs. Miller were Mrs. Joyce Walters and Mrs. Dorothy Kerch.

A party for the B.I.L.'s is planned by the chapter for Dec. 8 at 6:30 p. m. at the Elk's Club. The hospitality committee will be in charge.

OPTIMIST CHRISTMAS TREES
24th and Madison
"Friend of the Boy"

Hollywood-Andrews Photo

BETROTHED. Miss Norma Pfeifer, whose parents, Mr. and Mrs. William Pfeifer of Belleville, formerly of Granite City, are announcing her engagement to James L. Kusewitt, a son of Mr. and Mrs. John B. Kusewitt of East St. Louis.

Hollywood-Andrews Photo

MR. AND MRS. ALFRED H. BUCHANAN, who were married Thanksgiving afternoon at Mt. Zion General Baptist Church. The bride is the former Peggy Farris, a daughter of Mrs. Helen Short, 2100 Collinsville avenue, Madison.

FORMER GRANITE CITYAN ENGAGED

Mr. and Mrs. William Pfeifer, of Belleville, formerly of Granite City, are announcing the engagement of their daughter, Miss Norma Pfeifer, to James L. Kusewitt, a son of Mr. and Mrs. John B. Kusewitt of East St. Louis.

The bride-elect is a graduate of the Granite City high school. Her fiance, a graduate of Washington University, is presently employed by Emerson Electric Mfg., Co., in St. Louis. A February wedding is planned by the couple.

ATTEND WEDDINGS IN CHICAGO

Mr. and Mrs. A. H. Hulsey of Pontoon road have returned from an extended visit with relatives in Chicago. While there, they attended the wedding Oct. 29 of their daughter, Mrs. Dorsey Shervet to W. C. Smithers, and on Thanksgiving day were present at the marriage of their granddaughter, Miss Frances Kaye Baseden, to Jerry D. Howell.

ATTEND CELEBRATION IN COLLINSVILLE

A number of local people were in Collinsville to attend a celebration recently in honor of the silver wedding anniversary of Mr. and Mrs. Fred Slusser of Pleasant Ridge road, former Granite Cityans.

The affair was given by the Slusser family and guests were present from Florida, Kansas, Bridgeton, St. Louis, Springfield and Glen Carbon.

The evening was spent viewing motion pictures of Hawaii and with song.

NEW HOPE CHAPTER OES WILL MEET

The first stated meeting of New Hope Chapter 432, Order of Eastern Star, with the new officers in charge will be held Friday, Dec. 2nd, at 8 p. m.

Mrs. Bess Weiss, worthy matron, and Adolph Weiss, Worthy patron, will preside in the East.

RETURN FROM CHICAGO

Mr. and Mrs. Ernest Karandjeff and son, Drew, 2607 Cleveland blvd., returned last night from Chicago where they spent the early part of the week.

RETURNS TO MURRAY STATE COLLEGE

John Graham, son of Mr. and Mrs. John H. Graham of East 24th street, returned Monday to Murray State College in Murray, Ky., after a week's vacation at home.

A music major, he takes an active part in the college marching band, the concert band, the symphony orchestra, the brass choir, Campus Lites band, Phi Mu Alpha Men of note, and the Phi Mu Alpha glee club.

GUESTS AT BRADEN HOME

Mrs. P. C. Beck of Bellflower, Mo., arrived in the city Tuesday for a week's visit with her brother and sister-in-law, Mr. and Mrs. J. J. Braden, 2500 Delmar avenue. Other guests at the Braden home for the Thanksgiving holidays were their son and daughter-in-law, Mr. and Mrs. Rodger Braden, their daughters, Carol and Barbara, and son, Lanny, of Munster, Ind.

TOUR FIRE STATION

Serving as an instructional project for members of Tau Omega Pi Tri-Hi-Y Club Monday evening was a tour of the new Granite City fire station. Ten members were in the party.

PARTY AT SANATORIUM

A party for patients at the Madison County Sanatorium in Edwardsville was given this week by the DAV Auxiliary. The committee was Mrs. Helen Miller, Mrs. Laura Flach and Mrs. Lillian Hefferly, and 30 patients were served.

SCREENS & STORM INSERTS REPAIRED. GRANITE CITY GLASS. 18TH & EDISON.

ADVERTISEMENT

Perfume 'Round The Clock

Q.—Dear Jane: I adore perfume, but for some reason or other its fragrance just does not last on me. I have told several of my friends that I want a new perfume, but first I must find out about a lasting one.—Mrs. G. B.

A.—A particularly good idea for women who claim that perfume does not "stay with them" is a Liquid Skin Sachet. It smooths on the skin very easily, and lingers longer because of its sachet base. It has a slower rate of diffusion and evaporation than any other type of fragrance and was originated by Houbigant. Try their Chantilly Liquid Skin Sachet. Only $2.50 plus tax at Hub Drugs.

B.F.Goodrich
SANTA SPECIALS
PRE-CHRISTMAS PRICES
Toys-Gifts

A gift she will never forget!
SPECIAL PURCHASE
KELVINATOR WASHER
• 2 Wash Water Temperatures
• Filter Fountain
• 3-Choice Fabric Guide
• Automatic Pre-scrubbing Action
• 2-cycle Timer
• Wash-Wear Cycle
• Deep Turbulent Washing Action
• No Gears to Wear Out
• Illuminated Backguard
• 2 Rinse Water Temperatures
Rock Bottom Price $188.88
AS LOW AS $5.00 DOWN $2.25 A WEEK
And for as little as $2.00 a week more MATCHING KELVINATOR DRYER

WHILE THEY LAST!
Specially Built DOLL CARRIAGE
• 24" long, 27½" high
• Chrome tubular handle
• Quilted vinyl bed
Santa Special! $4.99

Quantity Limited
BIG 10" VELOCIPEDE
• Strong tubular steel frame
• Nylon bearing pedal wheels
• Big semi-pneumatic tires
• Safer "can't twist" seat
SPECIALLY PRICED BY SANTA $6.99
Regular Price

Compare this price!
DEPENDABLE Toastmaster AUTOMATIC TOASTER
• Fully automatic
• Set Toast Control dial for shade of toast you want
• Durable finish — nickel and chromium plate
Santa Special $13.88
Regular Price 17.95

SPRING HORSE
Lively! Authentic! Western! Only $19.95

FIREBALL EXPRESS TRAIN
OVER 53" LONG $3.69

SENSATIONAL BUY!
23 PIECES AMERICAN FLYER TRAIN SET
Santa "very" Special $19.88
If purchased separately would cost $46.41
Includes 40-watt TRANSFORMER with CIRCUIT BREAKER. Train STOPS, STARTS, REVERSES by remote control. Puffs smoke... choo-choos like a real train... has headlight. PULL-MOR POWER and WORM DRIVE MOTOR.
Pay as little as $1.25 weekly

Santa Special
A 32" LIFE-LIKE PAL FOR YOUR LITTLE GIRL
"Freckles"
Asleep or awake, she's adorable! All-vinyl body, turning head with just enough freckles to make her "cute as a bug's ear." From perky printed cotton dress to smart strap shoes, she's a dear!
Take her home for only $9.95
$1 down

If one burns out, others still glow!
FAMOUS NOMA
7-LITE TREE SET
• Safe, U.L. approved
• Tri-plug with add-on connector
WHILE THEY LAST 99c

FUN-PACKED ACTION TOY
Powerhouse Hydraulic Scissor-Type
DUMP TRUCK only $7.77
• Dump body rises 16" high!
• Real motor noise when truck is moved
• Heavy gauge steel, baked enamel finish
• 20½" long, 8¾" height

While They Last!
SPECIAL GIFT WRAP ASSORTMENT
6 BIG ROLLS... 576" total length
6 SPARKLING DESIGNS on deluxe heavyweight paper
SANTA SPECIAL 99¢

BUY ON TIME! No payments till January!
B.F.Goodrich Smileage!
B. F. GOODRICH
CORNER 23RD AND MADISON GL 2-7123
ACROSS FROM NEW FIRE STATION TR 7-6810

For Those Who Demand The Finest...
Presenting the New...
GRAFONOLA
The Ultimate in...
HIGH-FIDELITY
Radio & Phonograph Combination
by GUILD

Hear!.."The Voice of Quality"... in breathtaking natural console qualities of rich, full dimensional high-fidelity sound reproduction.
Size—18½" W, 22" deep x 27½" high
16" or 21" Turned Solid Maple legs available at slight extra charge

Look!.. Listen!.. for unexcelled perfection... the brilliance of outstanding acoustical balanced sound reproduction... the thrill of live-performance in all the dynamic ranges of custom high-fidelity as brilliantly engineered by Guild after years of electronic research and development...the deep satin rich beauty of exquisite "nostalgic" styling, all created to make the difference in true high-fidelity.
• Solid eastern hard-rock maple cabinets
• Speakers—2–6"x9" Woofers—1–5" Hi-frequency tweeter
• 10 Watts audio output
• All solid brass fittings
• 4-speed automatic record changer
• Super high-fidelity cartridge
• UL approved
• Finishes—Antique Salem or Mahogany
$219.99
Made by the World's largest manufacturers of Early American and French Provincial Radio and Television replicas

See Our Selection of Beautiful LAMPS
All styles and sizes priced from $7.95

PRE-CHRISTMAS SPECIAL
ALL CHENILLE SPREADS..... ½ OFF

EARLY AMERICAN GIFT SUGGESTIONS
See Our Selection of EARLY AMERICAN Wall Shelves, Sewing Buckets, Tea Carts, Flower Stands, and Country Style Wall Telephone Radios, Lamps

Just Arrived! LARGE SHIPMENT OF DECORATOR CLOCKS
See Them Today!

FREE GIFT WRAPPING
CUSTOM MADE DRAPES & SLIPCOVERS
MORLOCK
Interior Decorating & Gift Shop
2700 MADISON AVE. GRANITE CITY

Two Rubbish Fires

Two rubbish fires were extinguished Tuesday afternoon by firemen from the main station, who were summoned when householders feared the flames would spread in the high wind. No losses were reported. The first alarm at 1:15 p. m. was at the rear of the home of Binnie Craig, 2017 Fourteenth street, and the second was about 1:45 p. m. at the rear of the home of Stanley Amberger, 2556 Benton street.

How Christian Science Heals

KMOX-TV Channel 4 St. Louis
Sunday Morning, 8:15
"THE LAW OF GOD AND ITS HEALING EFFECT"
People Tell How Prayer Healed Serious Conditions.
Sunday Radio, 8:30 a.m. KSD 550 kc

SCIENCE DEMONSTRATIONS tomorrow at Central junior high and Granite City high school will include this "no hands" suitcase, which spins by itself on a turntable, showing gyroscopic principles that will guide space ships.

ADVERTISEMENT

LOCAL CONTRACTOR PLEADS GUILTY

Local contractor and cabinet-maker Marshall Brooks, TR. 7-7348 pleads guilty of giving his customers the very best quality workmanship and low prices. He was sentenced to always live and build in the Granite City area by his satisfied customers.

Autos Collide

Involved in a collision Tuesday afternoon at 29th and Iowa streets were autos driven by James O'Master, 21, of 2224 Iowa street, who police said was traveling south on Iowa street, and Alwin R. Taylor, 29, of Collinsville, who was going east on 29th street. No injuries were reported.

Science Progress To Be Demonstrated On Friday

Science will come alive in Granite City when the world-famed General Motors Previews of Progress comes to town this week. Presented in language and demonstrations all can understand, the show will be given at 10 a. m. tomorrow at Central junior high school and the same day at 1:15 and 2:15 p. m. at Granite City high school.

A miniature car actually powered by the sun, a roaring jet engine and synthetic rubber that leaps from a pop bottle are a few of the parts of the fast-moving 45-minute stage show. Staged to dramatize science's role in industrial progress under America's free economy, it is viewed by more than three million students and adults each year, and many more see it on television.

"We seek through Previews to inspire more young people to make science their career and provide the trained talent America must have to keep pace with the promise of the future," John F. Gordon, president of General Motors, has explained.

Other demonstrations by the two-man Previews team will include another example of sun power—the fuel cell in which "liquid sunshine" provides the power for a portable radio. They also will show how television shows are sent across the nation and how space ships of tomorrow will be controlled by the same whirling gyroscopes that guide today's ships, planes and rockets.

Besides the seven teams operating in this country, Previews units have toured Europe, South Africa, Australia and New Zealand. Total worldwide audience has now passed 23 million.

Previews has won acclaim from educators and civic and fraternal organizations for its success in awakening both students and adults to the importance of science in daily life and the need for more skilled hands to carry scientific progress forward.

$250 Fire Damage

Damage to a garage and fence was estimated at $250 as the result of an alley rubbish fire Tuesday afternoon. Firemen from the main station who answered the alarm about 2:10 p. m., said the property was owned by an N. Matosian.

Carolers 'Tuning Up' For Yule Chorusings

Christmas carols, anthems and the traditional, well-beloved canticles of the holidays will sound out from many voices again this season figuratively to enfold the Quad-Cities in gladsome song.

Carrollers---the young, teenagers and church choristers --- are currently "tuning up" to bring the Christmas music of peace and goodwill to the ill, the shut-ins, the lonely, to residential neighborhoods, churches and fraternal organizations.

They represent a cross-section of activities groups, school, church, club and social organizations, parishes, informal choral societies and lodges.

Included among this year's caroling units will be Girl Scouts, church choirs, the Salvation Army, nurses, fraternalists, Hi-Y and Tri-Hi-Y teensters along with a group of Granite City Engineering Depot employees.

During the Christmas season, they spread their carols on a far-flanking zone, to the hospital, to the homes of the ill and of shut-ins and cities' neighborhoods.

2-Trailer Truck In Crash At 20th And Madison

A truck pulling a double trailer was involved in an accident Tuesday at 20th street and Madison avenue where the truck, traveling east on 20th street, was making a right turn and the brakes on the second trailer locked.

The trailer swerved into the westbound auto of Ronald Buckingham, 19, of Edwardsville, damaging the left side of his car. Police said there were no injuries.

OPTIMIST CHRISTMAS TREES
24th and Madison
"Friend of the Boy"

REVIVAL
GENERAL BAPTIST MISSION
Located in the ASSEMBLY OF GOD CHURCH BUILDING, East 20th and Russell St.
Starting Dec. 5 through Dec. 10
Each Evening, 7:30 P.M.
HEAR REV. AVERY MORRIS
SPECIAL SINGING EACH NIGHT
EVERYONE WELCOME

Don't Pay Full Price!
Visit GAMMS For Big Discounts On New Fall Fashion Shoes
Priced So Low . .
from $7.90 to $16.97

A fraction of the regular price
Gamm's features AAAA to C widths. Hundreds of pairs all Nationally Branded
Let Us Save You Money . . . It's Our Pleasure
OPEN FRIDAY - MONDAY 'TIL 9 P.M.
GAMMS SHOE WORLD SINCE 1891
Bellemore Village Shopping Center

NA-BOR-HOOD CUT RATE LIQUORS
2530 NAMEOKI ROAD — ON THE CORNER BY KOZYAK'S
EVERY DAY LOW PRICES
BEER: C. V. case of 24 BTLS. $2.49
BUSCH — STAG FALSTAFF Case of 24 Bottles Cold $3.19
WINE: BARDENHEIER WINES fifth 89c
MOGEN DAVID DECANTER fifth 99c
ALL WHISKEY REDUCED
SHOP AND SAVE
NA-BOR-HOOD CUT RATE LIQUORS
DRIVE IN SERVICE - - WE PUT IT IN YOUR CAR

FEDER-HUBER FURNITURE Co. 1908 STATE ST.
EAGLE STAMPS — PARK FREE REAR OF STORE — CONVENIENT TERMS

NATIONALLY FAMOUS Viko CHAIRS
FIT EVERY BODY, EVERY ROOM, EVERY POCKETBOOK

Restful tall chairs, relaxing swivel chairs, graceful small chairs! Lounge chairs! Tilt-backs! Viko has them all. They're extra-versatile, fill every seating need in every room in your home. They're extra comfortable, too, designed to suit and sit everybody like a king. Pick out your favorite today. See how much comfort you get for so little.

- designed for fashionable beauty
- give you luxurious comfort
- built for lasting durability
- plastic covers easy to clean
- fit perfectly in any room
- look their best from any angle
- priced to save you money

THE ADJUSTABLE BACK CHAIR The back adjusts to you for individual comfort. $14.95

THE RELAXING SWIVEL CHAIR This back-cradling turnabout makes TV viewing a pleasure from any part of your room. $19.95

THE DANISH CLUB CHAIR Beauty and durability combined with heavenly comfort. $24.95

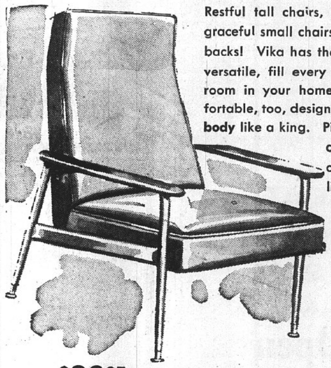

THE DANISH HI-BACK CHAIR Graceful long lines for lovely look, lounging comfort. $29.95

now, make striking rooms at little cost with multi-purpose trend-mates
YOUR CHOICE $33.00

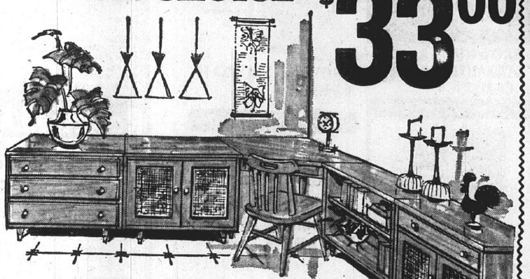

FRENCH WALNUT FINISH
- bachelor chest
- caned cabinet
- server base
- bookcase
- corner desk

Designed not for a single room, but for your entire home, Trend-mates give a designed-to-order look at a tiny fraction of custom prices. Of select hardwoods in tawny French finish accented with satin brass hardware. Hurry in if you want beautifully finished furniture at unfinished prices.

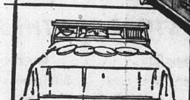

Bookcase Headboard 33.00

make your own custom pieces bookcase and server combine as hutch

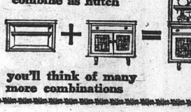

you'll think of many more combinations

modular design, the pieces "stack" to march around a corner
well built, of select hardwoods, all drawers center-guided
classic contemporary, sleek and understated designs will stay in good taste

Now! At FEDER-HUBER

NO DOWN MONEY
$10.00 Per Month
Priced as Low as $199.95 With Trade
Approved by American Gas Association

the Cookware of Tomorrow FREE with your purchase of the Range of Tomorrow!
The 1961 MAGIC CHEF 30 or 36" Model gas range
Put a Touch of Magic in your cooking with the 1961 Magic Chef . . . with its Magic Control Center that includes a cooking chart and one-hour timer.

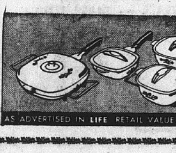

YOURS FREE! CORNING WARE the world's newest cook-and-serve ware. Made of PYROCERAM—guaranteed not to break from heat or cold. Set complete with detachable, lock-on handle and serving cradle.

☆SOCIETY☆

VISITS PARENTS

Sister Mary Leon, the former Joan Range, spent Thanksgiving and the weekend with her parents, Mr. and Mrs. John L. Range, 2329 Edison avenue, and with her brother and sister-in-law, Mr. and Mrs. Jerome L. Range, 4046 Vesci avenue. Accompanying her on the visit was Sister Mary Emmanuel of St. Theresa's Academy in East St. Louis. Sister Mary Leon is presently teaching at SS. Peter and Paul high school in Waterloo, Ill.

GUESTS AT WERNER HOME

Mr. and Mrs. Thomas Logan and son, Tommy, and daughter, Martha, of Peoria, and Mr. and Mrs. John Blankenship, of Murphysboro, Ill., with their daughters, Cynthia and Jill, and Miss Mary Hoffeker, have returned to their homes after visiting Mr. and Mrs. Fred Werner, 2300 Lynch avenue. Mrs. Logan and Mrs. Blankenship are sisters of Mrs. Werner.

AUTO INSURANCE CANCELLED?
NEED A FILING?
We CAN INSURE You
Call GL. 2-3363
McMANAWAY AGENCY
504 Madison Ave., Madison, Ill.
Safe Driver Discounts for Accident-Free Driving
SEE US!!!!!!

Howell-Baseden Nuptials At Evanston

Mr. and Mrs. Howard Baseden, 1500 Joy avenue, are announcing the marriage of their daughter, Miss Frances Kaye Baseden, to Jerry D. Howell, a son of Mr. and Mrs. Artie Howell, 2129 Washington avenue.

The wedding of the couple took place Thanksgiving Day at the Covenant Methodist Church in Evanston, Ill. The candlelight double-ring ceremony was performed at noon by the Rev. Edwin C. Hunt and after the service dinner was served to the immediate families at the home of the bride's uncle and aunt, Mr. and Mrs. W. C. Smithers, in Willmette.

The bride wore a dress of autumn green with cocoa brown accessories and held a nosegay of gardenias on a small white Bible. She was attended by Mrs. Smithers as matron of honor, and Mr. Smithers was best man.

After a brief honeymoon trip, Mr. Howell and his bride will reside at 1526 Bertean avenue, Chicago, where both have been employed for some time.

Relatives from Granite City attending the wedding were the parents of the bride and groom and the bride's maternal grandparents, Mr. and Mrs. A. H. Hulsey, and the bridegroom's brother, Conley Howell.

VISITS MOTHER

Mrs. Lester Fehling, 3732 North street, has returned from a visit of several days with her mother, Mrs. Hattie Hart in Winchester, Ill.

Hollywood-Andrews Photo

THANKSGIVING BRIDE. Mrs. Robert L. Lammert, the former Shirley Wickman, who was married at St. Joseph's Catholic Church. She is a daughter of Mr. and Mrs. John A. Wickman, 2026 Missouri avenue.

MARRIED IN PARSONAGE CEREMONY

Announcement has just been made of the recent marriage of Mrs. Betty Jane Heinks, 1624 East 23rd street, a daughter of Mr. and Mrs. P. G. Dougherty, 2121 Edison avenue, to Carlos Ray Nugent, 108 State street, Madison.

The ceremony was performed at 3 p.m. Saturday at the parsonage of Niedringhaus Memorial Methodist Church by Rev. Vernie Barnett.

The bride wore a brown and beige walking suit with matching accessories and a corsage of white carnations. She was attended by Mrs. Gertrude Kinison in beige with a pink carnation corsage. Joseph Lowery was groomsman.

The newlyweds are residing at the East 23rd street address. Both are employed in St. Louis.

Since evergreens stay active duing the winter while other plants are dormant, they need a good supply of water before the ground freezes.

Party Honors David Brewer

David Brewer, 14 Riviera drive, who enlisted in the U.S. Air Force and left Monday for training at San Antonio, Tex., was guest of honor this week at a surprise farewell party given by Miss Jo Ann Huber, daughter of Mr. and Mrs. Homer Huber, 4121 Maryville road.

The party was held at the Huber home and guests attending most of whom were schoolmates of the hostess and the honoree, were Cookie Sparks, Joy Fedora, Myra Willaredt, Barbara Ryan, Diane Simpson, Elaine Trsovich, Sherry Reinhardt, Nancy Brewer, Pamela Russell, Ann Johnson, Ann Rich, Jerry Wallace, Robert Bell, Curly Ellis, Robert Harris, William Fowler, Wayne Brewer, David Dumoulin, Ernest Taylor, Edward Craft, Charles York, William Ridings, Edward Bain, John Danco, Larry Druhe, Kenneth Druhe; Mr. and Mrs. William Brewer, parents of the guest of honor, and Mr. and Mrs. Huber.

Garden Clubs Regional Meeting Held Here

Approximately 100 persons attended the President's Day Council and guest day meeting of Region Five, Garden Clubs of Illinois, held at St. John United Church of Christ, 2901 Nameoki road, Wednesday.

Luncheon was served at noon at tables artistically decorated for the occasion with red candles and evergreens and small handmade Christmas corsages of red and green tied with red ribbons.

Mrs. Edward L. Fischer of Overland, Mo., nationally known lecturer, entertained the group with an outstanding program on "Christmas Arrangements." She is well known to garden club members in this area and was arranger at the Jackson Perkins Rose Festival, and speaker and arranger at the Central States Regional meeting in Wisconsin.

Granite City federated garden clubs include the Garden Study Club, Gardenaires and Cloverview represented by their presidents, Mrs. Abner Branding, Mrs. Stanley Young and Mrs. William Ogden.

The director of the Garden Clubs of the Region, Mrs. William Klotz of Belleville, conducted the meeting and the following past directors given special recognition were: Mrs. Carl Freel, East St. Louis, Mrs. Harry Rosinos of Edwardsville, Mrs. A. V. Streck, and Mrs. S. P. Shea, Belleville.

Garden Clubs in Belleville, East St. Louis, Mascoutah, Edwardsville, Wood River, Collinsville, Cahokia and Granite City were well represented at the meeting.

VISITS SON

Mrs. Elmer Miller sr., 2260 Waterman avenue, accompanied by her daughter, Mrs. Richard Wilson of East Alton, has returned by plane from San Diego, Calif., where they spent several days visiting her son, and daughter-in-law, Mr. and Mrs. Larry Miller and their family.

BIRTHDAY CAKES
Made to Order
Phone TR 6-4522
BLACK'S BAKERY
20th & Delmar

ATTEND COUNTY MEETING IN ALTON

A number of local people were in Alton Monday evening to attend a meeting of the Madison County Federation of Community Committees held at Rock Springs Park Community Center.

County Superintendent of Schools Wilbur Trimpe spoke on the topic, "Drop-outs and Truants—What Can the Community Do About It?", and a program of songs and dances was presented by members of the Kirkpatrick Homes Pre-Teen club. Kathy Johnson sang a solo and there was a baton twirling exhibition by Brenda Sorenson, a solo by Carol Seely and a dance by Michael and Donna Duvall.

Those from the Quad-Cities attending were Sgt. and Mrs. Stacey Walker, Mr. and Mrs. LeRoy Mangiaracino, Mrs. Clarence Sorenson, Miss Marilyn Champion, Mrs. Mary Duvall, John D. Blum, J. W. Hampton, Mrs. Mildred Boyd, Mrs. Annetta Stultz, and Charles E. Fisk jr.

The December meeting will be dispensed with due to the Christmas holidays, and the group will meet again on Jan. 30.

DINNER PARTY FOR CLUB

The Evening Club met Tuesday with Mrs. Bernice Spaich, 3209 Davis avenue.

A traditional Thanksgiving dinner was served at a table appointed in keeping with the season.

The birthday of Mrs. Pearl Keck was celebrated by the group and plans were made to attend a dance Dec. 17 at the Moose hall.

Those attending the dinner party were Mesdames Minnie Thomas, Sophie Thomas, Keck, Marion Davies, Betty Green, Ruth Matzer, Faye Mercer, Jean Stopkotte, Jo Ann Syzdek and Vivian Forshee.

The next regular meeting will take place Dec. 20 in the home of Mrs. Keck, 2604 Hodges avenue.

EXPERT
AUTO PAINTING
BAKED ENAMEL
ANDY & JOHNNY'S
BODY SHOP
2219 Madison Ave. TR. 7-1063

REAL ESTATE AND INSURANCE SERVICE
J. W. SENEFF
REALTOR INSUROR
Darner Building
TR. 6-2524
Granite City, Illinois

CONTACT LENSES
DR. STANLEY MAER
1833 State OPTOMETRIST TR. 7-6018

Madison-Venice
BUILDING SUPPLY
1421 SECOND ST. MADISON, ILL.
BARGAINS GALORE
BUILDING IS LEASED - FORCED TO VACATE
MERCHANDISE SAVINGS UP TO 50%
PLUMBING SUPPLIES — ELECTRICAL GOODS — PAINT
HARDWARE — FILTERS
STOVE PIPE AND FURNACE PIPE
ELECTRIC HEATERS — ELECTRIC TOOLS
AND MANY MORE ITEMS
OPEN FRIDAY . . . 10 a.m.-7 p.m.
SATURDAY 9 a.m. - 6 p.m

HEAR
DR. WILBERT V. SNIDER
Pastor

CALVARY BAPTIST CHURCH
30th & Washington
Sermon - 10:45
Sunday School - 9:30
"INTERRUPTED SERMON"
Training Union - 6:30
Sermon - 7:30
"HOGS vs. HEAVEN"
Prayer Meeting
Wednesday - 8:00
FREE TAXI SERVICE
The Best In Music

IT'S Christmas TIME AT GRAHAM'S BOOK STORE
"Now is the time to Remember"
We are CHRISTMAS CARD HEADQUARTERS
We feature GIBSON & HALLMARK
Fine Quality Christmas Cards
It's time to choose
Gibson
Gift Wrappings
See our wide selection of fine quality papers in smart prints, gleaming foils, ribbon in a large variety of colors, bows and Pom Pons, gift cards.
A-739A
KODAK GIFTS SAY: "Open me first!"
And picture the fun of Christmas right from the very first moment
built-in flash ideal for Christmas morning!
BROWNIE STARMITE CAMERA
SEE IT HERE
"Open me first!"
And picture the fun of Christmas
special new-low price
BROWNIE STARMATIC CAMERA
LOWEST PRICE IN KODAK HISTORY!
Brownie 8 Movie Camera
See it HERE
GREAT FOR COLOR SNAPS!
BROWNIE STARMETER CAMERA
built-in exposure meter
See it at Graham's
We feature a full line of photographic equipment for the amateur or professional
GRAHAM'S . . . THE CHRISTMAS GIFT STORE FOR THE FAMILY
• Fountain Pens
• Ball Point Pens
• Parker and Sheaffer
• Papermate
Family Games
Monopoly — Rook —
Pit — Chess — Clue
Sorry — Royal Rummy
A Complete Selection of Bibles and Children's Books
Leather Goods
Briefcases — Billfolds
Desk Sets
SPORTING GOODS — BASEBALL — GOLF —
BASKETBALL — FOOTBALL — TABLE TENNIS
MAGAZINE SUBSCRIPTIONS . . .
The "Whole Year" Gift Idea
SALE OF PORTABLE TYPEWRITERS
GRAHAM'S BOOK STORE
Niedringhaus at Delmar Ave.
OPEN EVENINGS

J&R AUTO STORES
SUPER-GIANT DISCOUNT Sale
CASH or Quick CREDIT
Heavy Duty "All-Across" CAR MAT
Special Purchase!
Beautifully designed—double thick ribs where mat wears the most—at the heel! Available in colors. See these fine mats!
Front Only! 4.99
Equal in Quality to any Regular $9.95 Mat!
For Most COMPACTS . . . $4.49
"HEET" Gas ANTI-FREEZE
3 CANS $1
Fuel system de-icer—prevents varnish, carbon, sludge etc. forming in gas line.
—why pay list of 65c a can? SAVE at J&R—
Spray-On ICE OFF
Melts Frost-Ice Off of Windshield Harmless to car finish! Handy! 69¢
Prevents freezing locks, windows trunk lids, etc. Just Spray On!
$1.25 Value
. . . a most "wanted" Gift! . . . you save too!

. . . BIKES
Fully Equipped
DELUXE TANK MODEL
Here's "the" bike they'll love to own—loaded with "extras" that youngsters like. Deluxe in equipment . . . in construction . . . in appearance! You'll find no better value in town.
For Boys or GIRLS
24 In. or 26 In. Size
See These Terrific Features!
• Fender HEADLAMP
• Whitewall TIRES
• KICK STAND
• WHITE Bar GRIPS
• Frame Fit TANK
• Chrome TRUSS Rods
• Luggage CARRIER
• Ball Bearing PEDALS
• Jewel Reflector
• Full CHAIN GUARD
• Contoured SADDLE
Actual $49.99 Value!
LAY-A-WAY for CHRISTMAS
37.88
$2 DOWN
BUY ON J&R CREDIT
New! FLAMBOYANT COLOR STYLING
Chip-resistant, mar-proof! Beautifully designed finish.
Record PLAYERS
MUSIC . . . at its BEST for less at J & R
4-Speed PORTABLE
Separate Tone and Volume Controls
See It! Hear It!
Beautiful New "SYMPHONIC" Has "flip-over" cartridge for LP or 78-speed. Front speaker unit! Handsome two-tone case.
22.99
$29.95 Value!
4-Speed "Spear-Tone" SPECIAL
A handsome portable at a low price! Plays all speed records! Permanent type needle with hi-gain crystal pickup. Hear it!
• Speaker in Front
• Scuff Resistant Plastic Covered Modern Cabinet.
16.88
Reg. $19.95
Use J&R CREDIT
Deluxe Built!
EMERSON Automatic Player
Provides hours of continuous recordings. Plays all speed records! Fine tone—smart design!
39.99
4 Speed!
• Shuts Off Automatically!
• Intermixes Record Sizes
TOYLAND Specials
NEW! Popular See it!
"SHMO" The Tumblebum DICE GAME
Reg. $3.49
Fascinating new game! Avoid becoming a "shmo"—6 can play! A Board, Cards, 6 "shmos" and Dice Tumbler Unit!
2.99
"Sawed-Off" RIFLE With a SWIVEL ACTION HOLSTER
Shoots Harmless Bullets
Has Realistic Loading Action!
Fast "lever-action" gun! Has automatic cocking sound. Complete outfit with 25 bullets.
Reg. $2.49
1.99
Drink & Wet 25-In. BABY DOLL
$4.95 Value!
3.99
• Sun Suit Dressed
• Has Feeding Bottle
It's a big, lovable, cuddly baby doll with a soft, all vinyl body, moving eyes, moving arms and legs.
. . . a Flying TURBO-JET FIGHTER PLANE
A flying plane with an automatic starter gas engine. Lifelike scale model of US Air Force Fighter. All Metal!
• Wen-Mac Challenger!
Starter Battery Fuel & Accessories List at $15.98 Now
8.88
J & R AUTO STORES 1310 Niedringhaus TR. 7-0711

'Safe Driver' Insurance Plan To Start Today

A new "Special" automobile policy and a "Safe Driver" rating plan has been filed with the Illinois Department of Insurance by the National Bureau of Casualty Underwriters and the National Automobile Underwriters Association, and the program is being inaugurated today.

Commenting upon this new merit system for Illinois drivers, Gov. William G. Stratton said. "This is a step forward in the drive for traffic safety. The proposal to increase rates in cases of violation of drunken driving and other laws adds a new incentive for drivers to obey the law and protect their safe driving record."

The "special" automobile policy is a "package type" policy that extends certain groups of coverages in one policy which makes possible lower cost insurance.

Director of Insurance Joseph S. Gerber stated that use of the "Special" automobile policy and the "Safe Driver" insurance plan will become effective today, Dec. 1, 1960, for insurance companies associated with the National Bureau of Casualty Underwriters and the National Automobile Underwriters Association.

Savings Possible

The "Special" automobile policy includes, as a "package" policy, liability, collision, comprehensive and other insurance coverage designed to meet the needs of the individual motorist at an over-all saving to most motorists of approximately 10 per cent under the cost of comparable coverages if bought separately.

The "Safe Driver" plan will provide an additional saving of as much as 15% for most car drivers who have maintained a clear driving record for the last three years.

The "Special" policy and "Safe Driver" programs are being introduced in Illinois without any increase in basic premiums for automobile bodily injury and property damage insurance.

Basic premiums for collision and comprehensive insurance have been adjusted so that the over-all saving for these coverages is approximately $200,000 a year for Illinois motorists.

For private passenger cars, changes in premiums for $50 deductible collision insurance vary by geographical area and range from a reduction of 14% to an increase of 7%, resulting in an average state-wide reduction of 2.7%. Changes in premiums for the lower cost $100 deductible insurance range from a reduction of 8% to an increase of approximately 12% and result in an average state-wide increase of 4.5%.

Revisions of comprehensive insurance premiums for private passenger cars also vary by territory and range from a reduction of 10% to an increase of 12%, resulting in an average state-wide increase of 3.6%. Comprehensive insurance covers such perils as fire, theft, windstorm, flood, hail and glass breakage.

For commercial vehicles operating within a radius of 50 miles, collision insurance premiums are reduced approximately 7%.

Plan Holiday Dinners At Scouters' Meetings

A festive note will be added to several of this month's meetings of adult scouters due to the approaching Christmas holidays.

Boy Scout troop leaders and scouters and their wives will attend a pot luck supper in connection with a monthly Uniwah district roundtable meeting at 6:30 p.m. Tuesday, Dec. 13. A highlight will be showing of motion pictures of the Pete Carich family at the Philmont scout ranch training center in New Mexico.

Uniwah commissioners will meet at 7 o'clock tonight at Wilson school to discuss achievement award and recruiting progress and to view a film, "Footsteps of the Pioneers." Then, on Saturday, Dec. 10, they and their Mound Council commissioners' Christmas dinner party at a Grantfork, Ill., restaurant. A chicken dinner will be served, and the national jamboree film taken at Colorado Springs, Colo., will be shown.

The December roundtable meeting of Uniwah cub leaders and den mothers will be held at 7:30 p.m next Tuesday at Niedringhaus school, with a South American theme. A special handicraft session is planned.

LOANS TO WOMEN

$25 TO $800

REMEMBER LADIES!

If you are married or single you can borrow by yourself and we assure you it will be strictly confidential. No inquiries of friends or relatives.

MONEY SAME DAY

OUR MONTHLY PAYMENT PLAN

BORROW — REPAY 24 MONTHS

$100	$ 5.90 MONTHLY
$200	$11.69 MONTHLY
$300	$17.13 MONTHLY
$500	$27.22 MONTHLY

THE CHARGE FOR THE LOAN IS FIGURED ONLY FOR EXACT DAYS AT 3% PER MONTH ON ACCOUNTS TO $150 2% TO $300 AND 1% TO $800

OUR STAFF WILL GIVE YOU THE FAST SERVICE you are entitled to

Phone or Come in Today!

LOANS MADE TO MEN OR WOMEN

RELIABLE LOAN CORPORATION

HARVEY MILLER, Gen. Mgr.

1900 STATE ST. TR. 6-5050

Granite City

Three Construction Permits In Venice

Three building permits were authorized in Venice during November, with the construction cost amounting to $1550.

George H. Wilson will add an 18x12-foot frame room to a four-room home at 1005 Bissell street at a cost of $700, while Ben Mangiaracino plans a $500 one-room 12x11-foot frame addition to a four-room residence at 1252 Oriole street.

In a $350 project, Joe Radman will enclose a 10x6-foot back porch to create an additional room at 1118 Calhoun street.

North Granite

NORMA WALTON
732 Twenty-sixth Place
TR. 6-1822

REPORTS TO WASHINGTON

Airman second-class and Mrs. William Wheat left over the weekend after spending a two-week furlough with his parents, Mr. and Mrs. Duane Wheat, 2518 Grand avenue. Wheat will be stationed at Washington, D.C.

* * * *

VISIT IN OKLAHOMA

Mrs. Carl Melton and sons, Jimmy, Richard and Keith, 3051 Sinclair avenue, spent the Thanksgiving weekend with Mrs. Melton's parents, Mr. and Mrs. Bill Hamilton of Tulsa, Okla.

* * * *

Mrs. Dollie Johnson and daughter, Donna, have been visiting Mr. and Mrs. Robert Pogue of Hammond, Ind. The Pogues are the parents of a son born recently.

* * * *

Mr. and Mrs. Leroy Keel and children, Wanda and Jimmy, 2663 Nameoki drive, left during the weekend for Dover, Tenn., to make their home.

* * * *

Miss Judy Thompson and Mrs. Jerry Shafer and sons, Darrell and Michael, returned Sunday to Rockford, Ill., after visiting here.

* * * *

Mr. and Mrs. Tony Fenoglio and son, Charles, 2524 Circle drive, visited during the weekend with Mrs. Fenoglio's father, Edward Corcine of Dongola, Ill.

* * * *

Mr. and Mrs. Carl Fitzhugh and children, Gene and Kathy, spent the Thanksgiving weekend with relatives at Dover, Tenn.

* * * *

Mrs. A. W. Nichols and granddaughter, Sherry Lynn, and Arthur Nichols spent the weekend at the Lake of the Ozarks.

24-HOUR TOWING — ASK FOR ANDY & JOHNNY'S BODY SHOP WRECKERS TR. 7-1063.

NEED BRAKES? CALL E. NASH TR. 7-2000
Andy & Johnny's Body Shop
2219 Madison Ave.

IT'S TERMITE TIME!
Protect your home now
WHAT YOU DON'T KNOW WILL HURT YOU!
Call Today For A FREE INSPECTION OF YOUR Property For Termite Infestation
GAERTNER TERMITE CONTROL
Bonded — Every Job Guaranteed — Local Agent
STOLZE LUMBER CO. GL. 2-7350

Newberrys Gift Sale

GREATEST PRE-HOLIDAY SALE!

BARGAINS ARE OUR BUSINESS · SHOP, COMPARE!

Newberry's Will Be Open Until 8:30 On Dates Shown Below

DECEMBER

S	M	T	W	T	F	S
		5	6	7	8	9
		12	13	14	15	16
		19	20	21	22	23

GOWN & ROBE 3.98 set

The perfect gift! Avisco rayon gowns with matching robes. Many styles with lace, embroidery or pleating trims. Pink, blue, white, aqua, maize. Sizes 34-40.

OLD SPICE TRAVEL SET

Shave lotion and a small talc in good-looking box. Ideal for travel. **1.00** Plus tax

OLD SPICE SHAVE SET

By Shulton ... 4¾-ounce After Shave Lotion and 3 oz. Talcum. Gift-boxed. **2.00** Plus tax

BOYS' SKI P.J's BIG SELECTIONS!

Reg. 1.98 SAVE 21c **$1.77**

New "Thermal" types for insulated comfort in sizes 4 to 16. Sanforized flannelettes in scores of gay print patterns. S-M-L sizes.

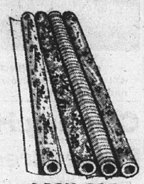

4-ROLL BOX XMAS WRAPPINGS 77¢

Each heavyweight roll 26 inches wide—total length, 300 inches! Assorted gay Christmas designs.

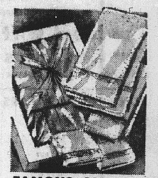

FAMOUS CANNON 4-PC. TOWEL SET 1.98

Thick, colorful terry with dobby borders. Bath towel, guest towel, 2 washcloths. Boxed.

BOYS' FLANNEL SHIRTS

Sanforized all cotton. Long sleeves, 1 pocket. Sizes 3-6.

Regular $1.00 Value **77¢**

MEN'S, WOMEN'S LEATHER WALLETS sale 2.47*

values $5-7.50

Fabulous selection. Moroccos, pigskins, cowhides, others. Windows, zippers, other features. All colors.

*Plus Fed. Tax

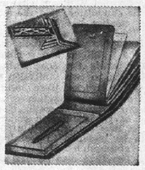

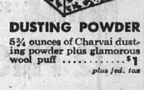

DUSTING POWDER

5¾ ounces of Charvai dusting powder plus glamorous wool puff $1

plus fed. tax

SAVE 12.18

82-PC. MATCHED DINNER AND GLASSWARE SET

Reg. 39.95 **27.77**

50-pc. service for 8. "Silver Spray" pattern American dinnerware—oven and detergent proof, guaranteed against crazing ... 32-pc. thin-blown glassware set by Anchor Hocking—chip-resistant edges, "Silver Spray" design guaranteed permanent.

Decorative TUFTED PILLOWS

In Beautiful Decorative Colors **99¢**

Sale gems! Plump 18x18" squares with richly textured covers. Cotton napper filling. Gold, pumpkin, peacock, red, lilac, green.

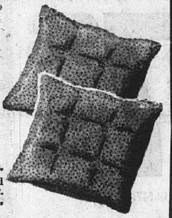

SHOULDER HOLSTER & REVOLVER SET 3.98

38 shell-shooting revolver. Shoulder holster with straps. Detective badge and ID card in wallet.

10-1-9

WOMEN'S SLIPPERS

Warm felt moccasin with pom-pom trim. Red, blue or wine, 4-10. **1.00**

BOYS', GIRLS' BIKES

Real whizzes! 20" wheels, middle-weight tires, ball bearing pedals. All have sturdy trainer wheels. Girls' bikes in blue with white, boys' bikes in red and white. All have adjustable handlebars.

24.44 Reg. 29.95

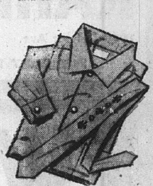

MEN'S SHIRT & TIE GIFT SET 2.98

Rayon challis sport shirt with matching tie. Blue, white, tan, grey. Sizes S-M-L-XL.

SNUG SLIPPERS

Shearling trimmed moccasins with fleece lining. Reg. 1.00 **87¢**

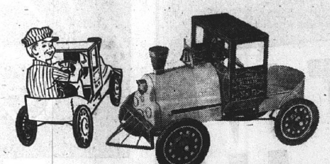

HUGE 37" LOCOMOTIVE

"Casey Jones" cannonball express! Big enough to hold 3 to 7 yr. old engineer. 25 inches high. Sturdily built with ball-bearing rear axle supports, adjustable pedals, improved gear, shorter turning steering. 9" wheels, 1" tires.

17.77 Reg. 21.98

MEN'S FLANNEL SHIRTS

Wash 'n wear. Ass't selected plaids. Top stitch collar with perma-stays. Sizes S-M-L-XL.

2 for 5.00 Reg. 2.98 Value

BOYS' Polished Cotton Lined Pants

Flannel Lined
Pre-Shrunk 100% Cotton
Sizes 4 to 16 - - - - - - - Reg. 2.44 **1.77**

36" WIDTH PERCALE REMNANTS

New Shipment of Prints
2 to 10 yard lengths. 100% Cotton
Values to 49c yd. - - - - - - **3 yds. 1.00**

BIRD CAGE & STAND 4.99

Reg. 6.98

SAVE $2! Handsome, decorator-look accent for your home. Metal stand has white baked enamel finish, is 53¾" high ... cage is 16½" high, brass-plated and lacquered against tarnishing. Limited quantities. Hurry!

27-PIECE PUNCH SET

Feather design crystal glass 7½-qt. bowl; 12 5-oz. cups; hooks; plastic ladle. **3.99** Reg. 4.99

CAKE STAND

22-kt gold-trimmed glass in sandwich design. **1.69**

Newberrys

1337 NINETEENTH ST. TR. 6-5055 GRANITE CITY

Always Shop Newberry's where Bargains Are Our Business

CHRISTMAS CARD SALE 2 for 99¢

Reg. 1.25 a box!

Slim types; 21 or 25 different designs in a box. Many deluxe brands!

4-PC. PEN SET

2 pens, mechanical pencil and flashlight in gift box. **88¢** Reg. 1.00

Car Strikes Barricade

Jerome B. Jenkins, 28, of 2142 State street escaped injury here on Monday when his northbound car was extensively damaged in striking a barricade on Illinois Route Three a quarter-mile south of Bypass 66.

TRY A WANT AD

MIRRORS
CUSTOM MADE

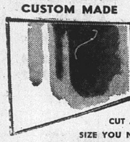

CUT ANY SIZE YOU NEED
The Ideal Gift for Christmas
BUY NOW—USE OUR LAY-AWAY

DON'T TAKE CHANCES MARRING YOUR FURNITURE
Let Us Make Your Crystal Clear
GLASS TOPS
We'll Measure and Cut Them to Fit Any Table
CALL FOR A FREE ESTIMATE IN YOUR HOME
GRANITE CITY GLASS CO.
18th & Edison, TR. 7-5400

GRAND OPENING of Joe Michel's Men's Shop in its new location, 1922 State street, will be held tomorrow and Saturday. The store features men's clothing as well as tailoring and alterations.

Clearing House Opens, Procedures Explained

The new Christmas Clearing House for Quad-City Christmas giving to the needy went into operation Monday. Located at 1824 State street, it is being contacted by needy families and by organizations planning to give holiday aid.

Applications for Christmas food baskets will continue to be taken by Protestant Welfare, Catholic Charities, Salvation Army and American Red Cross as in the past, it was emphasized this week by John D. Solenberger, United Fund director.

"Formation of an expanded clearing house for agencies and clubs through the Salvation Army has in no way reduced the program of the other agencies," Solenberger commented. Distribution of baskets by the various groups will continue.

Church groups, clubs or other organizations which in the past have secured names of families to receive their gift baskets from either the Protestant Welfare or Catholic Charities should continue to use these sources, Solenberger explained. Checking of names through the Clearing House will be handled by each agency.

The cross-checking procedure with the Clearing House, to be operated by the Salvation Army, will mean that more families will share in the number of baskets available, as duplications will be discovered and the Christmas relief received by a family will be in better proportion to its need, he added.

Shooting Followed Auto Mishap, Police Report

Venice police reported Tuesday that shooting of an auto tire Nov. 10 followed a collision in which the auto of Mrs. Evanne Settles, 2924 Dale avenue, struck the parked auto of Norman Adams near 500 Main street.

Mrs. Ruth Harper of Granite City, who was following the other car, also halted and it was her car's tire that was damaged, police said. Adams, fined $35 for destroying property and discharging a pistol, was quoted as saying he feared they would leave the scene before officers arrived to make a report.

SCREENS & STORM INSERTS REPAIRED. GRANITE CITY GLASS, 18TH & EDISON.

Bid For City Sewer Truck Under Study

A bid for a truck chassis on which to mount the city's new sewer manhole cleaning machine was presented to Granite City council members Monday night and referred to the Street and Alley committee for recommendation.

Only one bid with two proposals was received and a decision is to be made for purchase of either a used or new chassis. The bidder was Brewer Motor Co., 2163 Madison avenue.

In presenting the bid, Alderman Samuel Whitmer, chairman of the committee, said the manhole cleaner has been ordered and that Brewer submitted a bid of $2138 for a used truck chassis and $3318 for a new chassis which meets the specifications.

Repairs to two sanitation department trucks were authorized on recommendation of Alderman Frank Nemeth, chairman of the Sanitation committee. A new motor, costing $543, is to be installed in one truck on a proposal by Brewer Motor Co. The firm also submitted a figure of $445 to overhaul the present truck motor which burned out last week, Nemeth said.

Andy & Johnny's Body Shop was awarded two repair jobs for the city humane department truck. The firm bid low, $61 to replace a "rusted-out" rear fender and $177 to repair damages to the front of the truck resulting from an accident over the past weekend. City Atty. William Beatty was instructed to determine if the other party involved in the accident should pay the repair costs.

Mitchell Kiwanians See European Travel Film

A film travelogue, "Europe and You," was shown to Mitchell Kiwanians Monday night at the service club's dinner meeting at Smith's cafe. The showing was by Robert Franko, club president.

Plans were advanced for formal installation of new officers early in January. Four Glen Carbon Kiwanians were guests.

GO TO CHURCH SUNDAY

Michel's Men's Shop To Hold Grand Opening

Joe Michel's Men's Shop, 1922 State street, will hold its grand opening observance tomorrow and Saturday, with free gifts to be presented, it was announced today by the proprietor.

Formerly known as Joe's Tailor Shop, the store moved from 19th street to its new location this fall. Michel has been in business in the Quad-Cities for the past 27 years.

The store still offers tailoring service, alterations and "made-to-measure" clothes, Michel said. It has added complete lines of men's clothing and furnishings.

Interviews Next Tuesday In Alton For State Jobs

Representatives of the Illinois State Department of Personnel will be in Alton next Tuesday to interview and examine applicants for State Merit examinations, State Director of Personnel Robert E. Perz announced today.

There will be various examinations available in the institutional, professional and technical fields. Some of these examinations require no previous experience.

The State Merit examinations include such diversified fields as: animal pathologist, elementary, secondary or institutional teacher, guard, laboratory or x-ray technician, nurse, occupational therapist, procedural auditor, psychologist, radio operator technician, recreation worker, statistician, social worker, veterinarian, warder.

The representatives will be available to interview and examine applicants from 9 a.m. to 2 p.m. at 87 Henry street, Alton, on Dec. 6.

Choir Will Present Sacred Concert

A singing group from Southern Illinois will present a concert Sunday evening, Dec. 4, at 7:30 o'clock at Trinity Methodist Church, 2542 East 25th street, according to an announcement by the pastor, Rev. James T. Bryant.

The singers are a choir group from Valire and the one and one-half hour program will consist chiefly of Gospel songs.

TRAVELING BY AIR? CALL HOLIDAY SERVICE. GL. 2-3131

'Brightest Days' Wins Toastmaster's Award

Granite City Toastmaster's club's best speaker citation went to Earl Tucker, St. Louis beauty shop operator, who spoke on "The Brightest Days Are Yet to Come."

He spoke at the club's meeting at Cline's restaurant.

Monday night's toastmaster was Marvin Dean. Award for best critic went to Dr. Charles Hiles; that of best evaluator to Herman Greve.

Second session of the Toastmasters' School of Speechcraft was held Monday.

Early in January, according to Charles Withers, opportunity to participate in the organization's Speechcraft school will be made available to the public.

He said interested individuals — those who want to improve their speech delivery, enunciation and pronunciation—are welcome to join.

24-HOUR TOWING — ASK FOR ANDY & JOHNN'S BODY SHOP WRECKERS, TR. 7-1063.

Marriage Annulled

Annulment of a marriage performed on Oct. 12 has been granted in the circuit court at Edwardsville on an application by Mrs. Sophia Zehovski of Granite City. The decree ended her marriage to Frank Zehovski, 1914 Grand avenue.

TRY A CLASSIFIED AD

ADVERTISEMENT
Many Hard of Hearing Can Hear Tomorrow
with our Ourine drops used with a simple syringe. If you are deafened, bothered by ringing, buzzing head noises due to hardened or coagulated wax (cerumenn), try the Ourine Home Method test that so many say has enabled them to hear well again. You must hear better after making this simple test or you get your money back at once.
REESE DRUG STORES
Granite City — Madison — Bellemore

BURTON C. BERNARD
JOSEPH R. DAVIDSON
JAMES E. GORMAN
Announce the Relocation of their law offices from 1925 Edison Avenue to the
STATE LOAN & SAVINGS BUILDING
Niedringhaus and Edison Ave. Granite City
As of December 1, 1960
They will continue to maintain law offices in the National Bank Building, Edwardsville, Illinois

GRAND OPENING
of
JOE MICHEL'S Men's Shop
1922 STATE ST. TR. 6-7776
Formerly
JOE'S TAILOR SHOP
FRIDAY and SATURDAY
DECEMBER 2nd and 3rd
FREE GIFTS! FREE PRIZES!
GIFTS FOR THE KIDDIES!

KAHLE AND SON SPECIAL
1/2 PRICE SPECIAL
FRIDAY, SATURDAY ONLY
Presto Pressure Cooker
4 Quart Size
$7.98
Reg. $15.95
LIMITED QUANTITIES
KAHLE and Son Hardware
1909 Delmar Ave. Granite City
FREE DAILY DELIVERY SERVICE

A Great New Safety Tire Service
After months of planning and looking forward to handling the U.S. Royal Safety tire line, we are proud to announce this eventful team-up with this valuable U.S. Royal tire franchise.
This dealership is a genuine privilege for us because now we can offer every motorist in this area a greater tire service by handling the world's foremost Safety First tires at competitive prices.
SAFETY 1st
United States Rubber Company
Announces the Appointment of
GRANITE CITY'S NEW U. S. ROYAL DEALER
HOUSER AUTOMOTIVE
18TH AND MADISON AVE.

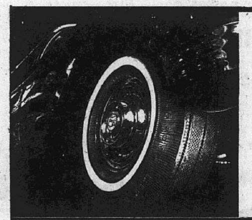

THE SAFEST TIRE YOU CAN PUT ON YOUR CAR
NEW LOW PROFILE
U. S. ROYAL MASTER
UP TO 60% MORE SAFE MILES. With X-Tendable Tread—new concept of design, providing mileage economy never possible before.
INSTANT, NO-LAG RESPONSE TO POWER BRAKES AND STEERING. Toe your accelerator — Apply your brake—Touch your steering wheel—feel new instant response that means for safer driving.
ACCENT STYLING. A total departure from the traditional... a dynamic action look of every modern car!

REG. 49c
ICE SCRAPER
19c

MAN!...WHAT TRACTION!

U.S. ROYAL WINTERIDE
LOW PROFILE *SNOW TIRES
2 for $31.90
6.00-6.50-13 TUBELESS
6.70-15 TUBED TYPE
OTHER TUBELESS TIRE SIZES AT
7.50-14—6.70-15—2 for $38.90
8.00-14—7.10-15—2 for 43.90
8.50-14—7.60-15—2 for 47.90
Whitewalls also available
All prices plus tax and treadable tire

We Specialize In
Automatic Transmission Repair
• EXCHANGE UNITS
• REBUILD YOUR PRESENT UNIT

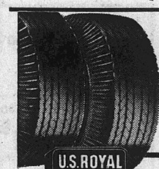

U.S.ROYAL Air Ride TIRE
2 for $24.70 6:00x16
2 for $29.90 7:10x15
2 for $33.90 7:60x15
Blackwall Tube Type
2 FOR $25.90 6.70-15 Blackwall Tube Type
Plus Tax and Treadable Tire
TERMS TO SUIT YOUR BUDGET

BATTERY SALE
Silver Cobalt Armored Plates
6 Volt $9.95 Exch.
12 Volt $15.95 Exch.
18 Month Guarantee

U.S.ROYAL TIRES
NOW AVAILABLE ON EASY TERMS at
HOUSER AUTOMOTIVE
18TH AND MADISON AVE. GRANITE CITY, ILL.
U. S. ROYAL SAFETY 1st TIRES
ALL U.S.ROYAL TIRES ARE SAFETY-FIRST TIRES

WE QUIT!!
MILTON FASHION SHOP
1838 STATE GRANITE CITY
After two years in Business in Granite City, we are Quitting Business! Selling out to the 4 Bare Walls - - - nothing held back from our NATIONALLY ADVERTISED, First Quality Stocks! Prices you won't believe until you see them - - - the chance of a lifetime - - - right in time for Holiday Buying!
LADIES', SUB-TEENS', CHUBBIES' CLOTHES
EVERYTHING 1/4 OFF REGULAR PRICE
• MOJUD • EXQUISITE FORM
• SHIP 'N SHORE • JR. HOUSE
• CATALINA • MAC SHORE
• BLUE SWAN
√DRESSES √COATS
√SKIRTS √TOPPERS
√BLOUSES √LINGERIE
EVERYTHING GOES AT...
25% off
ALL SALES FINAL

John Gocheff
Painting - Wall Cleaning - Graining, Metal Kitchen Cabinets Made to Look Like Wooden Cabinets
TR. 7-0752

Tree Limb Falls On Car

James O. McCabe, 47, of 2112 Lynch avenue notified Venice police that a large limb broke off a tree and fell onto his car as he was driving east in the 100 block of Broadway at 3:30 p.m. Monday. The top of the car at the right front was dented.

Selling Your Home?
CALL REINHARDT

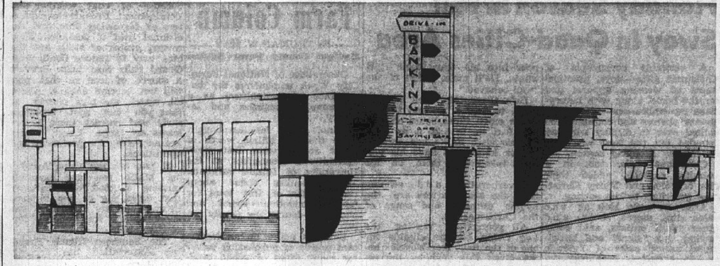

ARTIST'S DRAWING of the Granite City Trust and Savings Bank at 1909 Edison avenue, showing improvements currently being undertaken. At extreme left are the new Edison avenue walk-up teller window, being installed today, and above it a combination time and temperature sign which is to be put in place next week. New parking lot, adjacent to the drive-up banking windows at the extreme right, was put into use this week. The bank will observe its 50th anniversary next week.

Open House Dec. 10, 11

GC Trust & Savings Bank Observing 50th Anniversary

As it steps into the second half of a century of service, bulwarked by 50 years of stability, achievement, integrity and growth, the Granite City Trust and Savings Bank next week will hold a golden jubilee celebration—and it will be a Quad-Cities event of expansive proportions.

Properly to mark and commemorate its 50th birthday—always an important milestone—the bank has decreed not one but five festival days.

First off, Monday evening, Dec. 5, a "family" birthday party at which a buffet dinner will be served at the bank beginning at 6 o'clock. Stockholders, bank officials and the staff and their families—some 300 to 400 strong—will set the stage for other anniversary parties to follow.

Next, the financial institution, second oldest in Granite City, has set aside Wednesday and Thursday evenings, Dec. 7 and 8, to play host to colleagues of the banking world, educators, clergymen, industrialists, city officials, aldermen, labor leaders, business executives, jurists, representatives of the professions, civic, church, youth, welfare and charitable organizations and service clubs.

Invitations have permitted an alternative choice of dates.

Open House Dec. 10, 11

Finally, and perhaps most importantly, the bank will reach out to share its golden jubilee with all Quad-Cityans. This will be an open-house, come-one, come-all party from 2 to 6 p.m. Saturday and Sunday, Dec. 10 and 11.

And reversing the usual order, the bank will have birthday gifts for its weekend guests. There will be a lot of presents for men, women, the kiddies. A special 50th anniversary souvenir booklet will be distributed free; the lobby will display a numismatic exhibit, a goldfish bowl of money will test guessing skills and other inducements to join in the fun.

The Granite City Bank and Trust bank's founding day was Dec 10, 1910. That was back when William Howard Taft was president. And through the years of wars, depression, local triumph and catastrophe, industrial and commercial growth and development, it has served.

The bank, on many fronts, is sprucing up, and increasing the scope of its services and facilities for its 50th birthday.

Its face is being freshly scrubbed—that is the facade at 1909 Edison avenue is being sandblasted. A carillon of chimes has been installed atop the building to trumpet periodically, and there are additional parking facilities for customers.

Time, Temperature Clock

And that's not all in any wise. A new Granite City first, a time and temperature clock, it is expected, will be up by next week. It will replace the old, landmarking timepiece long a familiar of the midtown sector.

A new sidewalk teller's window has been installed, as well as new exterior lighting.

Henry D. Karandjeff, chairman of the board and one of the deans of Illinois banking, today explained the three-stage steps of the golden jubilee celebration.

"On Monday evening, Dec. 5," he said, "we're going to have an intimate type of family birthday party. Stockholders and their families, bank officials and our staff, and their wives and husbands, have been asked to a buffet supper beginning at 6 o'clock. This will be served in the lobby, and we can look forward to between 300 and 400 guests at this hearthside event."

Leaders and representatives of many fields of the Quad-Cities—and all invitations embrace all the four communities of the area—have been asked to the buffet suppers on next Wednesday and Thursday evenings. RSVP replies are now coming in, Karandjeff told.

"We have asked representatives of many areas of business, commerce, the law, labor, trades, civic and community service and the professions to this portion of our birthday party," the board chairman said.

Invitations, too, have gone to all Madison and St. Clair county bankers, and leaders of the financial world on the state and federal level, since Karandjeff is a past president of the Illinois Bankers association, serving during 1954-55.

"We have invited all clergymen of the four cities of this area, all teachers of the schools systems, along with youth, YMCA, Red Cross, United Fund, Scouting, retail business, the park district representatives, and others," he enumerated.

In extending an invitation to the public at large to the open-house at the financial institution on the afternoons of Saturday and Sunday, Dec. 10 and 11, Karandjeff asserted today:

"We are proud to note how well this bank has achieved its major objective of serving the community and its citizens.

"It is even more heartwarming to contemplate many good friends we have been privileged to make during the past half-century."

NEED BRAKES?
CALL
E. NASH
TR. 7-2000
Andy & Johnny's Body Shop
2219 Madison Ave.

MFT Funds Sought For 3 GC Streets

Improvement to sections of three streets with state motor fuel tax funds is being sought by Granite City council members who Monday night approved an application for funds for two projects and authorized preparation of an application for the third street.

The state is being asked for $30,000 for improvements to two streets in West Granite—Nevada avenue from Rock road to West 23rd street, and West 23rd street from Nevada avenue to Ohio avenue; while an application is to be prepared for improvement of Woodlawn avenue from Maryville road to Franklin avenue.

The two West Granite streets are to be improved with a 34-foot asphalt pavement, curbs and gutters and related drainage. Specifications for the Woodlawn avenue project are to be prepared by the city engineer.

MOVING? CALL L & W MOVERS. TR. 6-7810.

Overheated Stove

Venice firemen were called at 10:21 a.m. Tuesday to a second-floor apartment at 136a Broadway, where an oil stove had become overheated. There was no damage.

SPEND A FUN-FILLED
MUSICAL
EVENING
In The Cherry Wood Lounge
WITH
PHIL SPENCE
AT THE HAMMOND ORGAN AND PIANO
EVERY FRI., SAT. and SUN.
AT THE ALL NEW
ROSE BOWL
RESTAURANT
AND COCKTAIL LOUNGE
3200 Nameoki Rd. & Madison Ave.

A CANDLE
lights the way in a time of darkness. Over 1900 years ago a Star provided an eternal light that made possible eternal life to those who believe.
"... I am the light of the world; he that followeth me shall not walk in darkness, but shall have the light of life." John 8:12
Your Invitation
Mt. Zion General Baptist Church
Twenty-first and Benton Streets
Granite City, Ill.
REV. TRUMAN E. COLLINS, Pastor
For Free Transportation on Sunday Mornings Call
Quad-City Cab Co., TR 6-4480

SCHIFF'S
SENSATIONAL HOLIDAY SALE
FRIDAY AND SATURDAY ONLY
SAVE AT SCHIFF'S

Regular $2.00 Value
One Pair $1.99
2 PAIR ONLY $3.00
Sizes 4 to 9
A REAL BARGAIN FOR YOUR CHRISTMAS SHOPPING NEEDS
handsome vinyl moccasin fleece lined with white fur collar in pink, light blue, white.
Schiff's
SHOES for the entire family
1308 19th St. Granite City

Explorers Visit Chicago

Members of Explorer Post 94, a unit sponsored by the Granite City Steel Co. Management club, were in Chicago early this week for sightseeing and study of vocations, the post's specialty. The trip was financed by a box chicken dinner given by the boys. Attending were Leonard Ham and Ovid Sperry, advisors, and Ken Black, Dan Ham, David Hancock, Jim Harrison, Gene Potter, James Harsh and Bob Hogan.

Lending More Cheer to Christmas Shoppers in Granite City...
BEG BEN'S WESTMINSTER CHIMES AND HOUR TOLL - 9 a.m., Noon and 5 p.m.!
From the roof of "Your Friendly Bank" . . . the beauty of chimes and inspirational music. Let us know how you like them. Use the ballot printed here, or phone.

Granite City Trust & Savings Bank
1909 Edison, Granite City, Illinois
Gentlemen:
I have heard Your Chimes Carillon Music.
I like them and want them to continue. ____
I would prefer not to have them. ____
Comments: ____

GRANITE CITY TRUST AND SAVINGS BANK
1909 EDISON "Your Friendly Bank" • Member F.D.I.C.
One More Reason Why More Folks Make Granite City Trust Their Bank

SEWING MACHINES
New and Used
Terms — Trade
cabinets, attachments, parts, toy machines $2.98
BIG JOHNS SEWING SUPPLY
2612 E. 25th TR. 7-2421

SEARS
EVERYTHING IN FENCING

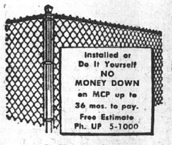

SEARS
10th and State
East St. Louis, Ill.

KNEW YOU'D BE AMAZED TO FIND SUCH FABULOUS BUYS IN THE PEAK OF THE SEASON!

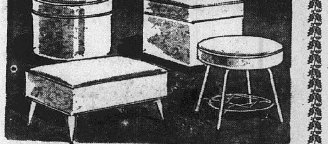

A Hassock Lends Style and is so useful. Excellent quality round, square, bench, swivel styles. Ideal as TV seats, or ottomans. Each from $3.98

	Reg.	Now
G. E. Spray Steam Iron	$21.95	$14.87
Sunbeam 10 Cup Percolator	$29.95	$20.97
Sunbeam Hand Mixer	$17.95	$12.57
Can Opener & Knife Sharpener	$24.95	$13.88

	Reg.	Now
Nesco Electric Cooker	$28.95	$14.93
Corn Popper	$7.95	$4.95
Hot Dog Cooker	$6.95	$4.88
G. E. Alarm Clock	$4.98	$3.98

GIVE HER A LANE Chest for Xmas!

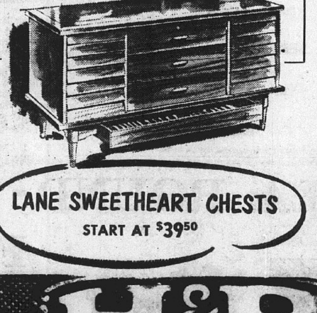

LANE SWEETHEART CHESTS START AT $39.50

Big Child's ROCKER only $11.88

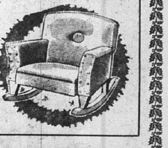

DESK AND CHAIR $44.95

H&R FURNITURE CO.
THE PLACE TO BUY BETTER FURNITURE FOR LESS
FREE PARKING ON OUR LOT NEXT TO PRESS-RECORD OR DIRECTLY BEHIND STORE
1918 Delmar GL. 2-6148

One HOUR "MARTINIZING"
the most in DRY CLEANING
WE DO OUR OWN DRY CLEANING
Corner of Madison Ave. and 20th, Across from A&P Supermarket
2009 MADISON AVE. TR. 7-2969
100% UNION SHOP
SPECIAL
MON., TUES., WED., THURS. DECEMBER 5, 6, 7, 8
Ladies' Plain SKIRTS
Men's Sport COATS
49c

Edward N. Juneau's Father Dies At 75

Edward J. Juneau, 75, father of Edward N. Juneau, 2656 Delmar avenue, died Tuesday afternoon at Wood River following a lingering illness. The senior Mr. Juneau, a longtime boilermaker, resided in Wood River.

The son is chief engineer with the firm of Shepphard Morgan and Schwaab here.

Also surviving are four daughters.

Funeral services will be conducted at 9 a. m. Friday at St. Bernard's Catholic Church, Wood River, with burial at St. Patrick's cemetery, Alton.

The remains are at a Wood River funeral home. The Rosary will be recited there at 8 o'clock tonight.

Faulty Doorbell Disturbs Family At Early Hour

A doorbell ringing complaint, received about 1:30 a. m. Wednesday by Granite City police from a resident of the 2500 block of Sheridan avenue, was solved after a brief investigation.

The householder complained that someone was ringing the bell, but police discovered an apparent short circuit in the wiring. The bell would stop ringing when the front door was opened.

Holiday Season In Full Sway In Quad-Cities Area

A veritable cornucopia of Christmas gifts----toys, practical items of wearing apparel and for the home, along with luxury-class remembrances---filled merchants' shelves and counters and spilled over in display windows rounded out the first week of its holiday shopping season.

Christmas cards, too, in a seeming cascade, added their bits of color and Merry Christmas greetings to the setting.

After an early look at the sales slips, stores, shops and other retail outlets, said early buying was "good" and anticipated record sales of Yuletide

Post Offices Preparing

The postoffices, in this regard came in with a word of caution and a request with the injunctior "mail early."

The season was officially ushered in Nov. 25 with Santa's arrival, and the streets garlanded with silvered, overhead drapery.

Kiddies thronged the Washington theatre for free movies as guests of the Associated Retailers & Civic Association, and the organization likewise arranged for Santa's visit and his Log Cabin headquarters at Edison avenue off 19th street.

There, right through to Christmas eve, rotound, full-whiskered and jolly St. Nick will greet the small fry, inviting them to pour into his ear their gift wants. He'll make a list of the "well-behaved."

He's there this week from 9 a. m. to 5:30 p. m. and there'll be an extra three hours on Friday, 9 a. m. to 8:30 p. m. During his visit, Santa has arranged for kiddies to have his pictures taken with them on his lap.

Reverberating and echoing from the headquarters are the hymns, anthems and songs of the Christmastide.

All youngsters visiting the Log Cabin become eligible for one of the four, free bicycles being given this year by the retailers.

Extra Hours Next Week

Next Monday, merchants will start the yearly practice of remaining open until 8:30 p. m. on weekdays. Saturdays, however, they will close at 6 p. m., and Christmas eve, the closing is apt to be even earlier.

In addition to the special cross-street strands of bells, baubles and stars, and the display windows, on other fronts the Quad-Cities are being decked out in holiday attire.

Granite City city hall is "roped" with colored, "blinking" lights; and other downtown buildings are taking on Yuletide appearances.

49 Advance In Reading Comprehension At GCHS

Forty-nine Granite City high school students advanced at least one grade level in reading speed and comprehension during a six-week developmental reading program conducted this fall, Supt. Harold M. Kaiser reported to the school board Tuesday night.

Ninety-six students enrolled in the initial course, and another group is being formed. Of the 96 participating, 40 were tenth graders, 19 juniors and 37 seniors.

Thirty-three students advanced one grade level, seven by two grade levels, four by three levels, four by four levels and one student by five grade levels, the board was informed.

Christmas Theme For Cub Scout Pack 24

A Christmas theme for a Dec. 20 meeting was discussed during a meeting of den mothers of Cub Scout Pack 24 Monday evening in the home of Mr. and Mrs. Gilbert Watson. The Christmas meeting will be held at the sponsoring Frohardt school.

Mr. Watson, the acting Cubmaster and committee chairman, presided at the meeting, where Mrs. Alvina Thurau was elected treasurer. Den mothers present were Mrs. Lorene Tinker, Mrs. Doris Nicol and Mrs. Iris Watson, who was elected chairman. The next meeting will be held Dec. 19 with Mrs. Marie Phelps.

Veteran Telegrapher, Lee O. Rice, 79, Dies

Lee O. Rice, 79, of 2202 Grand avenue, died Tuesday afternoon at his home after a lingering illness.

Mr. Rice, who retired in 1954, had been a railroad telegrapher and railway employee for 55 years, working in Illinois and North Dakota.

For many years he was telegrapher for the St. Louis Terminal Railroad Association. He began his career as telegrapher at Petersburg, Ill.

Mr. Rice was a member of the Modern Woodmen of America, the Order of Railway Telegraphers and the Terminal Railway Employees association. He was a member of Central Christian Church.

Survivors are his wife, Mrs. Pearl Rice; two sons, Herman of Elmhurst, Ill., and Walter of St. Paul, Minn.; two sisters, Mrs. Bessie Garst and Mrs. Carrie Stead, both of Gerard, Ill.; and three grandchildren.

For funeral services, see today's obituary column.

The Forum

Readers are invited to contribute to this column. Name and address must accompany each communication but identity of author will not be revealed if anonymity is requested. Letters should be 250 words or less.

MOSS QUESTIONS NEMETH'S STATUS ON COUNCIL

In the first ward, Alderman Frank Nemeth sold his property located in the 1800 block of Omaha street. Granite City Steel Co. were the purchasers.

Now the question, since Mr. Nemeth is no longer a property owner in this ward therefore he is no longer a tax payer of this ward.

My opinion is that he is no longer entitled to serve the people of this ward as an alderman and collect monthly salary from the tax payers for this service

So, I say that he should be severed from the city expense account, and an appointed alderman selected to fill the unexpired term of his office, or leave the office vacant until such time as it may be filled in the April city election.

Now voters, it is my guess that a hand picked candidate, picked by the remaining alderman of this ward, will be placed on the city ticket.

This candidate will be favorable in the me too voting block.

We have enough of that type now. Why elect more? So in April select an Independent Candidate that will not be pushed around, one that will represent the people of all the wards on the basis of equality, one that is familiar in business administration, purchasing expenditures construction, banking power and bonding isues.

In short, a watch dog of the tax payers' money. We are taxed near bankruptcy! Now we cannot stand much more.

Follow the religious path of leadership. In April we can check this monkey business in Granite City. Large oaks from small acorns grow. We can expand farther. Just vote right. Protect yourselves!

JOHN B. MOSS

Farm Column

By TRUMAN W. MAY

Madison County Farm Adviser

Observance of National Farm-City Week emphasizes the importance of agriculture as a customer of business and industry.

Illinois farm families bought more than $2 billion worth of goods and services last year, agricultural economists at the University of Illinois estimate. These families spent about three-fourths of this total for farm production items and about one-fourth for family living.

Farmers make up an important source of purchasing power for many types of urban products, and the total value of many of these purchases continues to climb.

For example, here is what Illinois farmers spent in 1959: about $269 million for building materials, vehicles and machinery; $259 million for livestock and poultry; $228 million for feed; $133 million for materials used in repair, maintenance and operation of buildings and vehicles; $135 million for interest, utilities, insurance, veterinary services, chemicals and other supplies; $104 million for fertilizers and lime; $98 million for gasoline, other fuels and lubricants; and $37 million for seed.

In addition, farmers paid $140 million in personal and real estate taxes to support local government and schools. Nonfarm landlords received $126 million in rental payments. Of the $89 million farmers paid for hired labor, about $34 milloin went to non-farm workers.

Last year for non-production items Illinois farmers spent about $620 million. This, amount was made up of about $130 million for food; $89 million for household operation; $80 million for transportation; $61 million for home furnishings and equipment; $30 million for housing; $29 million for gifts; and $10 million for personal care.

Although farm family purchases do not make up a large portion of total national sales, they are very important in many communities, particularly where there is little nonagricultural industry.

* * * *

Illinois farmers continued their lead in amount of soil tested during the past year.

A report just issued by the University of Illinois soil testing laboratory shows that farmers had 561,000 samples tested in 1959. Tests were made on 53,992 farms, or about one out of every three in the state.

J. C. Laverty, in charge of the University soil testing program, credits Illinois' lead to the 80 county extension laboratories serving farmers of the state. Some other states also have an extensive system of county laboratories, but they do not test as many samples. The University soil testing laboratory serves as the quality control center to check the tests of county and commercial laboratories.

The leading county laboratories in number of acres tested during 1959 were McLean, Christian, DeKalb, Jefferson, Vermillion and Shelby. Leading counties in terms of number of farms having tests made were Madison, Clinton, Marion and Shelby, Macoupin, Christian, Effingham.

Soil tests are the best way for a farmer to be sure he is applying the amounts of plant food nutrients needed by his soil without putting on too much or too little. They will help him decide whether plant food will give him a better return than spending his money in some other way.

* * * *

Madison county farmers completing the 1960 Illinois sheep production project in cooperation with the animal science department of the University of Illinois were Clyde Kreutzberg, Highland, Wilfred Gvillo, Edwardsville and Delmar Nungesser, Marine.

As of Sept. 1, the average ewe in the state-wide project had produced 8⅔ pounds of wool and 91 pounds of lamb, exactly the same as in 1959. At 1960 lamb prices and the support price for wool, the average gross return per ewe as of Sept. 1 was approximately $24, about a dollar less than the calculated gross last year. This estimate does not provide for any weight increase of lambs on hand Sept. 1. Lambs still on hand included those to be marketed, ewe lambs being kept for replacements and, in purebred flocks, ram lambs being carried over for sale as yearlings.

Pigs farrowed in December and January require extra care because of cold weather and confinement. Provide clean quarters at farrowing time, and additional heat if possible. Farrowing crates or stalls are the best way to reduce death loss. Guard rails also help. Provide a source of iron so that pigs will not become anemic. Above all, watch the pigs closely so that you can spot problems early and correct them before losses are large. Large litters are necessary for profitable hog operations.

If you are not using farrowing stalls you are certainly missing a good way to save that extra pig or two in each litter. Your farm adviser can supply plans for building farrowing stalls.

The Southern Illinois Breeding Association has recently purchased two bulls of the Charolais breed and is now providing breeding services to farmers interested in Charolais cattle, states Ed Von Hatten, local SIBA technician. Animals of the Charolais breed are sometimes crossed with other beef breeds such as Herefords because of their good records in beef production.

The annual bred ewe sale of the Illinois Purebred Sheep Breeders' Association will be held at the University of Illinois Stock Pavilion at Urbana December 10. Offered for sale will be 63 ewes of these breeds: Southdown, Suffolk, Hampshire, Shropshire, Corriedale, Rambouillet, Cheviot and Oxford.

Cold, damp fall weather triggers the distemper virus that kills roughly 70 per cent of the unvaccinated dogs it attacks. This toll is unnecessary. Vaccination against distemper is nearly 90 per cent effective, and it usually lasts the dog's lifetime.

Total plant food sales in Illinois for the first six months of 1960 were the second largest ever reported for any six-month period. However, sales were almost 10 per cent under the record-breaking first six months of 1959.

The ability to make excuses sometimes turns out to be man's chief liability.

Civic League Discusses Election, Membership

A membership drive and the forthcoming city election were discussed by Granite City League directors during a meeting Tuesday night at 2315 Grand avenue. Dr. Leo Coleman, chairman, presided.

The group decided to enlarge the board of directors, and added as members Mr. and Mrs. James Logue, Bill Mihu, Frank Polach, Pat Wydel, Edward Canada and Mr. and Mrs. Victor Davis.

Hunter Bags His First Deer In Missouri

His first kill in many years of deer hunting was registered by Vernie Dye, 2314 East 24th street, in Ozark county, Mo.

Dye bagged a 180-pound, eight-point buck with a rifle while hunting with his son, Lonnie.

HOME OWNERS INSURANCE, CALL REINHARDT

NOW AVAILABLE AT STOLZE

Everything To Complete Your Outdoor Christmas Decorations

DISPLAY THE IMMORTAL

Nativity Pageant

IN YOUR YARD THIS CHRISTMAS!

For the first time the Immortal Christmas story can be portrayed in your own front yard with these 15 beautifully painted figures. Printed on sturdy paper, they are ready to be cut out and pasted down on fir plywood.

Complete Set 15 Figures $1.50

LIFE-SIZE CHRISTMAS DECORATIONS for FIR PLYWOOD

FULL-COLOR FIGURES FOR LAWN OR ROOF DISPLAYS

Make your home a standout this Christmas season with these bright, new, full-size Christmas figures. Buy them ready-made or make your own by pasting colorful paper figures on Exterior plywood.

COMPLETE FIGURES
3' Long Reindeer .. 50c
6' Long Sleigh .. 50c
Giant 6' Santa .. 50c

NEWEST IDEA IN OUTDOOR DECORATION

GIANT FIR PLYWOOD CHRISTMAS CARD

Make this easy to build personalized display with full color paste-on patterns and fir plywood. Includes letter cut outs for your name.

Complete do-it-yourself package $10.00
Pattern Only 50c

GIANT FIR PLYWOOD PERSONALIZED CHRISTMAS CARD DISPLAY

Send greetings to your entire neighborhood with these easy to use fir plywood paste-on patterns personalized with your name.

Complete do-it-yourself package $10.00
Pattern Only 50c

SERVING 62 YEARS

STOLZE

20TH AND ADAMS

GL. 2-7150

Washington Theatre

19th and State Sts. GL. 1-7777

TONIGHT, FRIDAY AND SATURDAY, DEC. 1, 2, 3

All Technicolor — All Star Cast

Robt. Preston, Dot McGuire

Shown 6:00 - 9:45

Shown 8:25 Only

Saturday Continuous from 2:00

SUNDAY, MONDAY, TUESDAY, DECEMBER 4, 5, 6

ACTION AND THRILLS FOR ALL

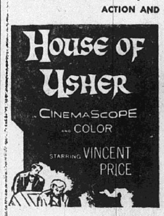

Sunday Continuous from 12:30

Don't Forget St. Mary's and Sacred Heart Show Thursday, December 8
Continuous from 9:30 — "THE SILVER CHALICE"

WE'RE CELEBRATING OUR

7th Anniversary AT SCHEWE'S CORNER CONFECTIONERY

2550 GRAND AVE. TR. 7-2794

Lee and Joe Schewe wish to thank their customers for 7 years of wonderful patronage and re-pledge themselves to continue to offer the very best both in merchandise and service to the wonderful people of Granite City.

French Vanilla Ice Cream 16% Butterfat half gal. $1.09

- FINE GROCERIES
- FROZEN FOOD
- LUNCH MEAT
- DAIRY PRODUCTS

VISIT SCHEWE'S CHRISTMAS CORNER

Visit Schewe's Christmas Gift and Toy Display Room (adjoining store) ... Use Our Layaway Plan. Christmas Cards, Gift Wrappings and Novelties.

7th Anniversary SALE

December 1-2-3-4

COUPON

Schewe's 7th Anniversary SPECIAL WITH COUPON ONLY

Full Half Gal. 69c

World's largest selling Ice Cream. Any flavor including Sealtest's Special of the Month . . . Red Raspberry Royal, regular 89c value

SCHEWE'S CORNER CONFECTIONERY

HERE'S A GALA ROUND-UP OF GLAMOUR GIFTS FOR HER

Lee SHOPS

SAUCY SEPARATES

GLAMOUR BLOUSES

for the YOUNG SET

SMART SWEATERS

BRIGHT COORDINATES

BIG SELECTIONS!

FREE GIFT BOXES!

LOW PRICES!

Mayor Davis Organizes Political Club

Preparing for next April's city election, Granite City Mayor Leonard R. Davis has obtained a state not-for-profit corporation charter for an organization known as "Citizens of Granite City for Political and Civic Improvement."

The charter, issued this week from the office of Secretary of State Charles F. Carpentier, list the officers as Leonard R. Davis, Louis F. Mathenia and Rollo Winters, and gives the headquarters as 21st street and Cleveland blvd., the location of the mayor's residence and funeral home.

Mayor Davis said the organization of men and women has approximately 200 members and meets once a month at the Carpenters' Hall, 23rd street and Washington avenue. The women's group meets on the third Thursday of each month and the men's group on the third Friday.

"Later, as April nears," the mayor said, "there'll be joint meetings of the men's and women's groups."

Gold mines of the United States produced 1,736,352 ounces in 1958.

IT PAYS TO ADVERTISE

By Press-Record Staff Photographer

GOOD OLD KRIS KRINGLE and the opportunity to get a free bicycle are the magnets attracting the younger generation — from toddlers to high school-age boys and girls — to Santa's hut at Edison avenue off 19th street This is a typical gathering of youngsters and parents awaiting their turn to see Santa. All are invited to become eligible for one of four free bicycles, given by the Retailers' Association.

12 To Be Honored

American Steel 25-Year Club Banquet Set For Tuesday

The 17th annual meeting and banquet of the American Steel Foundries 25-Year Club will be held next Tuesday at the Madison Memorial Center, where 12 employees who have completed 25 years of service with the local plant will be awarded watches.

New members of the 25-Year Club are Alvah N. Homan, 2545 Adams street; Anthony Pogorelac 2603 Iowa street; James L. Worthen, 2637 East 28th street, Charles E. Ward, 2805 Oregon avenue, all of Granite City; Arthur White, 704 Jefferson street, Madison; Edgar Woolfolk, 1034 Douglas street, Venice;

Louis Johnson and Otis Woodiest of Lovejoy; Leo Musielak of East St. Louis, and John Jones, George D. Jordan and Mitchell B. Milonski of St. Louis.

Those elected to honorary membership in 1960 include Frank L. Bailey, Louis P. Clair, Fred Coker, John Collins, Israel Gigger, Cenobio Gonzalez, Andrew Hill, Lawrence Long, Emil Pozarich, Andy Schultz, Sim Scott, Mike Segedy, Steve Segedy, Sidney L. Smith, Dan Titan jr., Ollie Triggs, Otto Vetkoetter, Eugene Walsh, McKinley Washington, R. W. Wetton, W. M. White and Jerry Wrba.

With the new members, the club's membership will total 301, including 134 honorary members.

The club was organized in 1944 for the purpose of promoting good fellowship among employees with long service at the plant.

The present officers are — Arthur T. May, president; Joseph F. Vrenick, vice-president, and Helen M. Gilligan, secretary.

Presentation of watches to the 1960 new members will be by R. O. Tibbals, local works manager.

The Abominable Snowman of the Himalayas was first reported by Col. Howard Bury in 1921. Bury, leader of a Mount Everest reconnaissance party, said he came across a track that "looked like a human foot."

Most any man can make money, but only the thrifty person can spend it wisely.

Nameoki

MRS. VYVYNE DURBIN
1644 Venice Avenue
GL. 2-3389

DINNER, OPEN HOUSE FOR HARRY ORRELLS

Mr. and Mrs. Harry Orrell, who were married Oct. 29 at the Nameoki Methodist Church, were complimented Sunday with a family dinner and open house given by Mrs. Inis Gann in the Orrell home, 4608 Nameoki road.

Fall flowers and a decorated wedding cake were used by Mrs. Gann as decorations, and dinner was served to the immediate families of the bride and groom.

They were Mr. and Mrs. W. R. Lancaster, Miss Lois Orrell, Mrs. Cecilia Custis, Mr. and Mrs. Truman Orrell, Daniel Lancaster, Mrs. Ada Bolton, Mr. and Mrs. Bill Jones, Mr. and Mrs. George Lancaster and family, Mr. and Mrs. Frank Lancaster and family, Mr. and Mrs. Lamon Lancaster and family, Mr. and Mrs. Vernon Bolton and family, Mr. and Mrs. Emmit Jones, Mr. and Mrs. Jerald Ragan and family, Mrs. Marilyn Jones, Miss Donna Isbrecht, Mr. and Mrs. Arthur Gann and son, Mr. and Mrs. Charles Johanpeter and family, Lena Tretter, Mr. and Mrs. Adam Heine, Janet and Renne Mize and Mr. and Mrs. Willard Paetzhold and family.

Following the dinner, open house was held for their friends including Mr. and Mrs. Adolph Lay, Jack Mueller, Mr. and Mrs. Wayne Rhinehart, Mr. and Mrs. Garland Farless, Mr. and Mrs. Ross Smith, Mr. and Mrs. Van Best, Mr. and Mrs. Hiram Fowler, Mr. and Mrs. Henry Scott and daughter, Mr. and Mrs. Earl Phillips, Pauline Wiebanks and Mrs. Ralph Zang and daughter.

* * * *

RETURN FROM KENTUCKY

Mr. and Mrs. Walter Spiceland and son, Phillip, 3739 Fair Oak drive, and their niece, Robin Champion, returned home late Sunday from Paducah, Ky., where they spent the Thanksgiving holidays with Spiceland's mother, Mrs. Reecie Spiceland, and visited his grandmother, who has been ill.

TRY A CLASSIFIED AD

Enters Veterans Hospital

Louis W. Patridge, 2701 East 24th street, entered Cochrane Veterans Hospital in St. Louis Tuesday to undergo a checkup and possibly surgery.

GO TO CHURCH SUNDAY

Dr. Sidney Massie
Optometrist
CONTACT LENSES
1231 Nineteenth Street
TR. 6-6611

Are You Adequately Insured?
Is Your Insurance Up to Date?
For complete insurance service
HOME — AUTO — BUSINESS
E. J. Miller & Co., Inc.
1332 19th St. Washington Theatre Bldg.
TR. 6-8813 Granite City, Ill. GL. 2-2134

CUT RATE LIQUORS
Calvert's
Fifth $3.89
IMPERIAL
Fifth $3.69
Mogen David
Full Quart 98c
HIDEG DRUGS
12th & Mad., Madison, Ill.

Christmas Program At West Jr. High Monday

The West 25th street junior high school vocal, speech and band departments will present a combined Christmas program on Monday, Dec. 5, at 7:30 p. m. in the school gymnasium. The public is invited to attend.

Instructors in charge of the program are Mrs. Susan Kickham, speech; Mrs. Isabel Schmidt, vocal music; and Miss Elsie Maylath, band music. Approximately 150 students will participate.

The band will open the program with Harold Walters' "Christmas Greetings," and the girls' glee club will sing "Adeste Fideles", "Rise Up, Shepherd," a Negro spiritual, and "Rocking," a Czech carol.

Play To Be Given

After the band plays "Holy, Holy, Holy" and Gounod's "Ave Maria," the students will present a play, "Peace on Earth," written by Dorothy Hughes. The band will follow with "Christmastide" by DeLamater.

The freshman mixed chorus will sing "O Come, Little Children" by J. A. P. Schulz, "O Gentle Jesus," a 17th century melody arranged by Roff, and "Silent Night" by Franz Gruber.

Next, the combined chorus and glee club will present a Provencal folk song, "Bring a Torch," followed by Meredith Willson's "It's Beginning to Look a Lot Like Christmas." The freshman chorus will return with "Christmas Song" by Mel Torme and Robert Wells and "'Twas the Night Before Christmas" by Darbe-Simeone.

The band will play Charles Roberts' "Jingle Bells," and the program will be conducted with the student groups and audience singing Irving Berlin's "White Christmas."

Mrs. Ruby Thomas, 72, Dies After Illness

Mrs. Ruby Evans Thomas, 72, a Granite City resident for 39 years, died Wednesday morning at her home at 2516 Iowa street. She succumbed following a lingering illness.

Mrs. Thomas, a native of Pennsylvania, was a member of the First Baptist Church.

Her husband, Thomas G. Thomas sr., now retired was a longtime employee of the Granite City Steel Co.

He survives as do two sons, Thomas G. Thomas jr. and David Evans Thomas, both of Granite City; two daughters, Mrs. Ruby Jane Kennerly, Granite City and Mrs. Elizabeth Petri, Pleasant Hill, Calif., and 10 grandchildren.

For funeral services, see today's obituary column.

During the Civil War the U. S. Naval Academy was located at Newport, R. I.

Gene Thomas Home Improvement Co.
3129 WILLOW TR. 7-2693
Room Additions — Garages — Roofing —
Foundations — Storm Windows and Doors —
Aluminum and Insulated Siding —
Ceiling Tile — Paneling
Many More Home Improvement Plans Available At Your Request — And We Are 100% Union
FREE ESTIMATES
NO DOWN PAYMENT—UP TO 36 MONTHS TO PAY
CALL TR. 7-2693

The Children's Shop
Select Now—Use Our Layaway or Shoppers Charge
Dots - and - Pompom
Sleepwear
to make their Christmas Merrier!

1. Girls' pajama-and-pillow bag set—solid red button-front top with white eyelet trim, polka dot pants and cap; solid red pillow bag with fringe. Sizes 3-6X, $2.98
2. Boys' same as "1" for girls— knit anklet wristlet, fly. Sizes 3 to 6X, $2.98
3. Terrykin 4 pc. pajamas—with detachable booties and nite cap. $2.49
4. Doll to match—complete with cap and bootee, $2.98
Sizes 8 to 10 in above items, $3.98

The Place To Go For Prices Low And Brands You Know!
The Children's Shop
1311 Nineteenth TR. 6-5276
Shoppers CHARGE Service

GEM Furniture Co.
3200 Nameoki Road

CHRISTMAS SALE
COME IN FOR YOUR FREE CHRISTMAS GIFT!

No Money DOWN
DELIVERS ANYTHING FOR CHRISTMAS

CLIP AND FILL IN THIS COUPON FOR FREE CHRISTMAS GIFT!
Name.........................
Address.........................
GIFTS TO ADULTS ONLY! ONLY ONE GIFT TO A VISITOR

LOOK!

YOU GET 2 FOR THE USUAL PRICE OF ONE

CLOSE-OUT! ENGLANDER MIS-MATCHED INNERSPRING MATTRESS AND BOX SPRINGS
REGULAR PRICE $69.95 AND $59.95 — NOW .... $28.88 EACH
FULL OR TWIN SIZES! LIMITED SUPPLY!

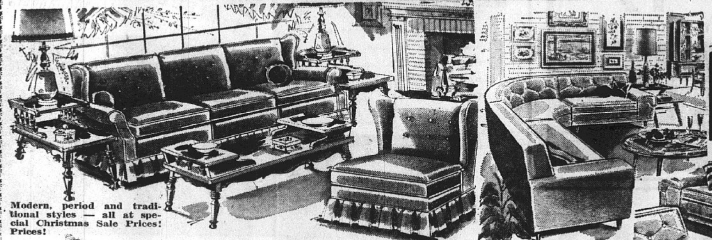

Modern, period and traditional styles — all at special Christmas Sale Prices! Prices!

SAVE UP TO 50% And MORE!

LIVING ROOM SUITES—SECTIONAL SOFAS

$220 Traditional Sofa Only One $99
$229 Modern Sofa, Blue Nylon. Cover manufactured by Flegstol; slightly window marred - - - $109
$329 Living Room Suite, 2-Piece Nylon Cover, black - - - - - - - - - - - - - $249
3 Pc. Sectional, all foam cushions in fine nylon cover - - - - - - - - - - - - $244
$595 Sensational 3 pc. sectional in finest all-wool material. Only one to be had at this price - - $426
$269 Maple Sofa, opens to bed. Fine brown tweed cover - - - - - - - - - - $169

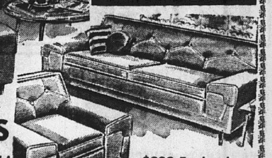

$329 Englander Sofa Bed
With Englander Fine Innerspring Mattress $219

CHRISTMAS SPECIAL
POLE LAMPS
In Assorted Colors and Styles
Reg. $14.95 Value $7.95

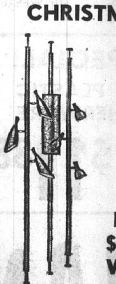

MODERN AND TRADITIONAL BEDROOM SUITES

CHRISTMAS SPECIAL
$420 All Modern Bedroom Suite, Rubbed Walnut. Double Bed, Triple Dresser, Chest of Drawers - - $310
$525 French Provincial Double Bookcase Bed, Triple Dreser, Chest of Drawers. Only one on hand - - - - - - - - $405

GEM FURNITURE CO.
3200 Nameoki rd.
Open Every Night Until 9 P. M.

NOTICE . . . GEM FURNITURE IS NOT CONNECTED WITH ANY OTHER FURNITURE STORE IN THE TRI-CITIES

"Christmas is Bustin' Out all Over" AT FRIEDMAN'S
FIFTH AND MADISON

Sunbeam MIXMASTER HAND MIXER

$19.95 Val. **$14.95**

MODEL HM

- Finger-tip speed control—six mix settings.
- Full-mix beaters—automatic, finger-tip beater ejector.
- Lightweight, powerful—stores on wall when not in use. Removable cord.
- Available in 4 beautiful colors and chrome.

POWERHOUSE ELECTRIC DRILL

Today's Best Buy for Power-Performance-Price!

Capacity 3/8" in metals and 1" in wood or plastic

Fully automatic trigger lock. No external buttons

3.0 ampere rating 120 volt AC-DC Universal 50-60 cycle motor

Geared key chuck with key and rubber holder

LIMITED TIME SAVINGS OFFER!
USUALLY PRICED,
Now only **$19.95**
EASY CREDIT TERMS

Get POWER that no 1/4" drill can handle. Get PERFORMANCE through greater capacity and do more jobs better! Get our money-saving, low price — act now! — Come in, phone or write!

TIRED OF SITTING LIKE THIS? NOW ENJOY COMFORT LIKE THIS

New... popular-priced
ADJUSTABLE LEG-LOUNGER®
by **PEARL-WICK**

A new kind of comfort for everyone in the family. Wonderful new Leg-Lounger lets you relax in stretch-out comfort wherever you sit. Adjusts quickly to the height and comfort angle you want. Changes every chair into a "custom" comfort lounge. Smart, beautiful, and the most useful piece of furniture you can own.

ADJUSTS *to desired height and personal comfort angle*
CLOSES *to make a handy extra seat*
SLIDES *easily on polished base*
PRACTICAL . . . *upholstered with durable, washable, stain-and-scuff resistant leather-like vinyl fabric*
DECORATOR COLORS:

Brass plated legs and runners. Cushion size 17½"x16"x5" deep

$9.95

IRONING DAY will be a Pleasure with a Fostoria

Steam and Dry **IRON**

Beautiful chrome case is easy to keep clean and bright.

Iron weighs only 3½ lbs. for fast, effortless ironing. Full view heat control dial. Finger tip steam control.

$9.95

Fostoria

submersible
• water can't hurt them
stainless steel
• scouring won't damage them

★ Flavor selector for mild, medium or strong coffee

★ Keeps coffee serving hot at all times.

automatic
COFFEE MAKER

Distinctive modern design made from stainless steel. Balanced for easy pouring from dripless pouring spout.

$17.95

The NEW and MODERN Fostoria automatic TOASTER

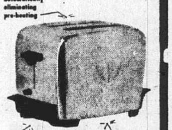

Constructed with a long lasting and beautiful chrome finish. Swing-out crumb tray for quick easy cleaning. A toaster you will be proud to own and use. Guaranteed for one full year. Selector dial for light, medium or dark toast.

NOW ONLY! **$9.95**

55 PIECES *Your Choice of* HAND DECORATED
SOPHISTICATED CASUAL DINNERWARE

INCLUDED... FREE! 11 PIECE SALAD SET

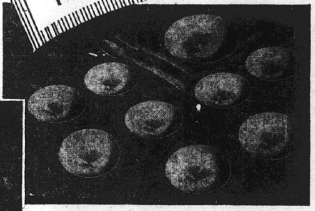

2194 — FOREST PINE. A pine creation of dazzling scope in jewel tones of Siam. Introducing coral and turquoise colors with new sensitivity.

Under Glaze Decorations Will Not Wash Off

2199 — BLUE ONION. A dinnerware design reproduced in blue from a costly original, retaining the charm of ancient and decorative art.

2203 — ALAYNE. A lovely new floral spray refreshing as springtime itself. Highlighting the beauty of pink with soft yellow and French green.

2195 — SOUTH SEAS. Stetson's dedicated craftsmen are proudly offering a bamboo design from the South Seas, in exotic colors of aqua, beige and brown.

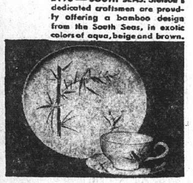

CHOICE OF 4 PATTERNS

ALL 55 PIECES
$13.33
50c DOWN
50c WEEKLY

EXTRA SPECIAL!
DECORATED PLASTIC
MELAMINE AND CO-POLYMER DINNERWARE

45-PIECE SET

Choice of Patterns: 8 Decorator Plates, 8 Cups, 8 Saucers, 8 Soup Bowls, 8 Dessert Bowls, Sugar, Creamer, Platter and Serving Bowl. Plates are Decorated, all other pieces are plain.

$11.88

Say, folks! Now! We've Got Millions of em... TOYS

We still have a big selection of the most wanted Christmas toys in our downstairs toy department. A small deposit will hold any item in our Lay-A-Way.

SPECIALS!

	Regular	Sale
Bowling Game	$1.95	$1.00
Bowling Game	$4.95	$2.49
ROYAL CANADIAN MOUNTED POLICE HEADQUARTERS	$5.95	$3.95
Guided Missile CENTER SET	$4.95	$3.95
Bell Organ	$13.00	$7.49 w/batteries
Plastic Wrecker	$1.95	$1.49
UNBREAKABLE PLASTIC Truck	$1.95	$1.49
Pom Pom Gun	$2.95	$1.95
BAT MASTERSON Gold Headed Cane	98¢	49c
BATTERY-OPERATED Sewing Machine	$5.95	$3.95
Knitting Set	98¢	79c
Ice Cream Maker	$2.98	$2.49
Fizzie Fountain	$3.49	$2.79
Shaving Kit	98¢	79c
STUFF-N-LACE DENNIS THE MENACE DOLL	98¢	79c
ALL PLASTIC TABLE AND CHAIR SET	$19.98	$16.95

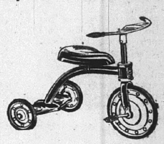

TRICYCLES $4.95 to $16.95

TRACTORS $13.95 to $22.95

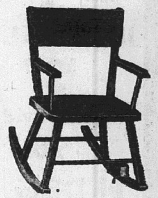

MUSICAL ROCKERS $7.95 and up

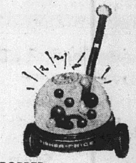

POPPER PUSH TOY $1.98

DOLL CARRIAGES $2.98 and up

Schwinn BIKES ARE BEST!

Schwinn STARLET

The best girl's bike for the money... sparkling chrome, a choice of beautiful new pastel colors... Schwinn quality throughout!

- Streamlined Tank with Built-in Horn
- Two-toned Saddle... Chrome Truss Rods!
- Luggage Carrier... Fender Light!

$59.95

She'll Always Treasure Your

Christmas Gift
of a LANE SWEETHEART CHEST!

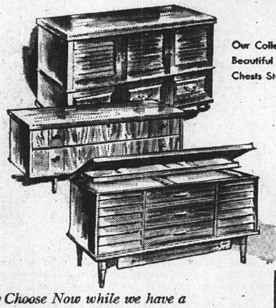

Our Collection of Beautiful Lane Chests Starts at Only **$49.95** And Up

Choose Now while we have a Full Selection of the Latest Styles

SELECT YOURS TODAY

FRIEDMAN'S
FIFTH AND MADISON

TR. 7-6000

FREE DELIVERY — FREE PARKING

OPEN EVERY TUESDAY AND FRIDAY NIGHT UNTIL 8:30 P. M.

TRI-CITIES' BIGGEST TOY SELECTION

Santa's Local Secretary Busy Answering Fan Mail

In bold block print, in unsure chirography and painstakingly "carved" out words, letters to Santa Claus are making their appearance at the Quad-Cities postoffices.

And its not a one-way correspondence, be sure, since letters to Santa are answered by his secretary who, fortunately, lives in this area.

The answer, on holly, mistletoe and bell-wreathed note paper, comes to the young petitioners under postmark of Santa Claus, Ind. The postmark itself is a treasureable Yuletide memento.

Sometimes the parents are as surprised, and perhaps moreso, than the small fry in receiving a direct answer from good old St. Nick through the Santa Claus postoffice.

Granite City Postmaster W. Theodore Overbeck turns over the letters — but only those of the well behaved and good kiddies — to Santa's correspondence secretary.

She carefully reads all, makes appropriate notes for Santa's guidance, and providing the name and address are eligible, there's a reply.

Some Without Stamps

Yearly at this time, stamped and unstamped letters addressed to Santa at the North Pole become a part of the holiday mail.

In the main, they entreat good old St. Nicholas to make sure their names are on his gift list, and that his sleigh-load carries their Christmas presents.

Many tell him of their good behavior during the year, sometimes admitting of certain, temporary lapses of good conduct.

They tell Santa they will set out special Christmas eve treats for him, and like wise for his reindeer team. There are those who draft a carefully mapped picture of their residence, in the event he becomes lost in the neighborhood.

All this information is tabulated and listed by Santa's volunteer Granite City secretary, who expects to be able to include all requests — if at all possible — on Santa's list.

There are times, however, this is impossible.

Naturally, under postal rules, the full names of Santa's petitioners cannot be disclosed, but here's a sampling of one Santa just air mailed back to the secretary:

Girl, 5, Wants Doll With Curls

"Dearest Santa: I am five and a half years old and I have been a very good girl during the year. My Mommy says that if I write you, that you will bring me a doll. I want one that closes her eyes and has hair that curls.

"I want a bicycle but I guess that you will have to give that to my big brother.

"That is all I want and I am setting out some milk and cookies for you when you come. Love. Margaret."

One of the first of the seasonal Santa Claus letters, posed a problem to the corresponding secretary.

The young lad asked for cigars, cigarets and an ash tray. For himself? He didn't make clear, although the secretary took the tack that it was for the petitioners' gather.

EYES EXAMINED — GLASSES FITTED
DR. H. EPSTEIN
OPTOMETRIST
1245 Niedringhaus Ave.
Next Door to Employment Office
TR. 6-3405

By Press-Record Staff Photographer

YOUNGSTERS BY THE HUNDREDS continue to beat a path to Santa Claus' downtown Log Cabin to hold very private conversations about the gifts they want him to bring them on Christmas eve. Two Alexander avenue chums, Cindy Kennedy, 5, and Dannie Mowery, 6, have just finished telling the cascading bearded visitor their most important wants, and two others are ready at standby. Santa's headquarters on Edison avenue off 19th street is open weekdays from 9 a.m. to 5:30 p.m. Small fry guests receive sweetmeats.

County Officials To Be Inaugurated On Monday

The five men elected to Madison county offices on Nov. 8 will begin their four-year terms next Monday, Dec. 5.

Technically, all of them already have been sworn in for the 1960-64 terms, but several are expected to take part in a public inauguration ceremony at 2 p. m. Monday in the county courtroom in the courthouse at Edwardsville. The oaths of office again will be administered by Miss Eulalia Hotz, county clerk.

Those elected were State's Attorney Dick H. Mudge jr. of Edwardsville, County Auditor John L. Kraynak of Granite City, Recorder of Deeds James F. Chapman of Collinsville and Dr. W. W. Billings of Alton, coroner, all incumbents; and Willard V. Portell of Granite City, new clerk of the Madison county circuit court. All are Democrats.

Ceremony, Reception

Portell, Kraynak and Chapman have been tentatively listed as participants in the ceremony, and the public will be invited to witness the oaths being given.

A reception is planned afterward in the circuit clerk's office.

The initial swearing-in took place as the election winners posted their bonds. Certificates of their election were forwarded by Miss Hotz to the Illinois secretary of state, and commissions have been issued by the governor's office.

Undergoes Eye Surgery

Miss Zoe Hunnicutt of State street is a patient at Passavant Hospital in Jacksonville, Ill., where she underwent an operation for removal of cataract.

Divorce Granted Here

On the grounds of desertion, Felix S. Stevens was divorced from Mary I. Stevens during a recent hearing in the court of City Judge Fred P. Schuman. The childless couple was married March 20, 1958, and separated June 10 of the same year.

FREE TOUR LITERATURE AT HOLIDAY SERVICE.

Birthday Cards
And Cards for All Occasions—
HALLMARK AND GIBSON QUALITY CARDS
GRAHAM'S
BOOK STORE
Niedringhaus and Delmar

First Church of Christ, Scientist
2560 Delmar Avenue
Wednesday Meetings - - - 8:00 P. M
Sunday Services - - - - - 10:45 A. M
Sunday School - - - - - - 10:45 A. M.
Reading Room - - - - - 1336 19th St.

New Building In One Week Totals $13,150

Six building permits with a total value of $13,150 were issued within a week in Granite City by Building Inspector Earl Bloomquist and City Clerk A. L. Stevens.

The totals for the month now stand at 38 permits valued at $214,618.

The largest, recent permit, in the sum of $5550, went to Ward W. Wood to locate a house trailer on a vacant lot at 2711 Myrtle avenue.

Four commercial permits, including two for erection of advertising signs, also were issued in the week. Wolff Construction Co. obtained two permits for a new store in the annex to Bellemore Village shopping center, including $800 to remodel the interior at 3206 Nameoki road for a paint store and the other, $900 for a Sherwin-Williams advertising sign.

The other sign permit, in the amount of $750, was issued for Alden's Mail Order store, 1906 State street; while the fourth commercial permit went to John Shipley, $550 for tuck-pointing the Tri-City Plumbing & Heating building at 22nd street and Madison avenue.

Two home improvement permits were issued—John Papp, $3000 to remodel and repair fire damage at 2501 East 25th street, and Lawrence McCarthy, $1000 to add a room at 2724 Nameoki road.

The week's only other permit went to Manferd Hochuli to erect a $600 garage at 4125 Braden avenue.

Fire Damages Ceiling, Wall Of Venice Home

Fire originating from a flue caused slight damage to a wall and ceiling at a home occupied by the family of Mr. and Mrs. Leroy Loving at 1107 (rear) Douglas street, Venice, at 8:38 p. m. Monday. The building is owned by Jasper Conover.

The blaze started in the flue near the point where a pipe connected it with a stove, firemen said.

GC Magistrate Salary To Be Set By City Council

Setting of a salary for the office of city police magistrate will be discussed during a conference to be set up at the request of Alderman Casmer Skubish, chairman of the Granite City council's Police committee.

Skubish asked Mayor Davis during Monday night's council session to arrange the conference as soon as possible since under new state law, the salary is to be set by the city by next Jan. 1. He asked for the committee, the mayor and city attorney to be present.

Under the present system, the police magistrate is a fee office, with the magistrate receiving the $5 court costs and bond fees. The city pays the salary of the office secretary.

A change of state law is to place justices of the peace and police magistrates on salaries with justice of the peace districts to be set up within counties, eliminating township justices.

No date has yet been set for the salary conference.

24-HOUR TOWING — ASK FOR ANDY & JOHNNY'S BODY SHOP WRECKERS, TR. 7-1063.

Burgess Takes Part In Maneuver In Germany

Army Specialist Four Norman E. Burgess, whose wife, Mildred, lives at 1728 Fifth street, Madison, recently participated with other personnel from the 24th Infantry Division's 3rd Engineer Battalion in a 20-day field training exercise in Grafenwohr, Germany.

Specialist Burgess, assigned to the battalion's Company A, entered the Army in 1946, was last stationed in Granite City, Ill., and arrived overseas on this tour of duty in January 1959. Burgess is a 1936 graduate of Commerce high school, Springfield, Mass.

Selling Your Home?
CALL REINHARDT

WINTER
Vacation Suggestions
Come in or phone for details
AIR RESERVATIONS Made and TICKETS ISSUED in this office. No Service Charge.
HOLIDAY SERVICE
1930 EDISON GL. 2-3131

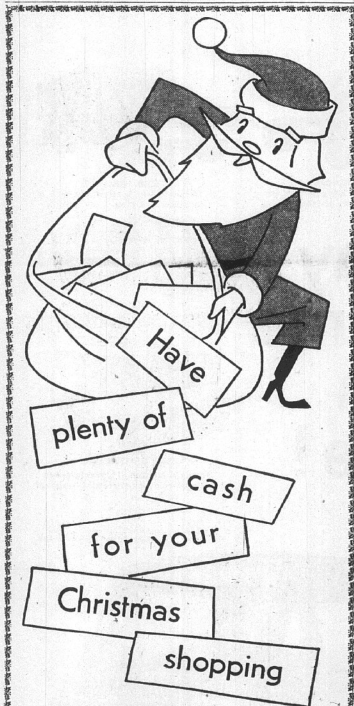

JOIN
Christmas Club

Spread more Christmas cheer next year. Have enough extra money to enjoy a wonderful winter holiday, too. You can do both, simply by saving a convenient amount regularly the Christmas Club way. It's easy and it's fun. Join now. We'll welcome you as a member.

SELECT YOUR OWN PLAN FROM THESE

$ 1.00 every other week - $ 25.00
2.00 every other week - 50.00
4.00 every other week - 100.00
6.00 every other week - 150.00
10.00 every other week - 250.00
20.00 every other week - 500.00

FIRST GRANITE CITY NAT'L BANK
The Tri-Cities' Most Convenient Place to Bank

NEW FALL FLATTERY in 3 bold "new" classics

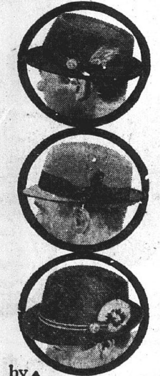

by Adam

It's the confident look that gets you places. And these 3 *new* classics are styled with an air of assurance. Every detail of design and workmanship equals the most expensive hats. Stop by today and choose the Adam that does the most for you.

$9.95

Others from $7.95

STRAUSS
STORE FOR MEN
1331 19th TR. 6-9570

Hope they're new

BUSTER BROWN. *shoes*

Buster Brown Prices Start from $5.99 to $8.99

After all, what's Christmas without a pair of dress-up shoes. Good idea! It's a practical gift and children go for that Buster Brown styling. Best shoe value you can get!

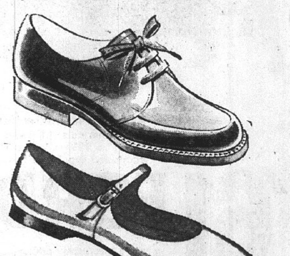

NIEBUR'S SHOE STORE

1315 19TH ST. GRANITE CITY

you're sure Choosey!

Anyone Who's Fussy About Giving the Best Gifts has to be!

Don't depend on Lady Luck — take Santy's advice and shop at Steinberg's where you can be sure of selecting from the finest in furniture gifts for the home. A wide array of brilliant buys for every room.

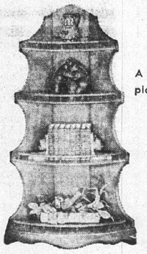

Corner Pier Cabinet
A wonderful gift for displaying precious antiques

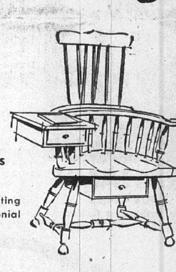

Schoolmarm's Chair
This will add a lasting touch to any Colonial decor.

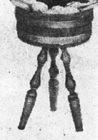

Knitting Bowl
Perfect for adding the Colonial charm to home.

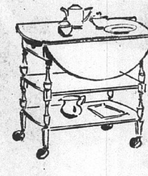

Tea Cart
A beautiful accessory for the Early American Dining Room.

Victorian Cigarette Table
Hand carved Honduras Mahogany With Marble Top

Gossip Bench
Handsome, practical maple gossip bench

SHOP NOW FOR BEST CHRISTMAS SELECTIONS

YOUR EXCLUSIVE DREXEL DEALER
Steinberg
1825 State Street GL. 2-2172

CD Program For PTA

Air Raid Precautions Cited: Civil Defense Day Dec. 7

The Granite City Civil Defense corps---an integral part of America's fourth arm of defense — will join with the Quad-City community next Wednesday in the observance and commemoration of National Civil Defense Day.

The day, Dec. 7, falls on the 19th anniversary of the Pearl Harbor disaster, and the theme of this year's observance is "Peace Through Preparedness."

Co-Directors George Schumacher and Victor Koenig and Mrs. Valerie Evenden and Theodore Todoroff, deputy civil defense directors of the Granite City organization, today reminded all Quad-Cityans of the vital need for swift warning for our civilian population in an attack emergency.

Pearl Harbor Lesson

"The lesson of Pearl Harbor," they asserted, "is that national disaster can stem from an inadequate warning system and incomplete public knowledge of warning signals.

"Inadequate public knowledge of the warning signals is being overcome by public information and education at all levels of government.

"Wallet cards and pamphlets that explain the warning signals are available free at the local Civil Defense office on the second floor of the city hall building.

"These cards tell the public that a steady siren blast of 3 to 5 minutes means 'Attack probable---take action as indicated by local government.

"A wailing tone or short blast for 3 minutes means 'Attack Imminent---take cover immediately in best available shelter."

The directors emphasized that knowledge of warning signals is one of five fundamentals of effective civil defense.

The others are, they enumerated:

(1). Know your community plan for emergency action. (2). Know first aid, which is valuable for everyday living as well. (3). Know how to use CONELRAD. In an emergency, turn to 640 or 1240 on your radio dial for local official instructions and information. (4). Know fallout protective measures. (5). Plan your home shelter. (6). Obtain from your Granite City Civil Defense office a copy of "The Family Fallout Shelter" booklet.

"If we wait until the sirens sound to prepare, it could be too late," they cautioned.

Seminar Held Monday

Better to inform, advise and publicize the work of the Granite City organization, the deputy directors held a discussion-forum and question-answer seminar Monday night at the meeting of the Parent-Teacher association at Coolidge junior high school.

At that time, range of questions, answers and discussions covered matters of pupil action in the event of an air raid alarm; the dangers of fallout; how the younger generation can work with Civil Defense; if evacuation is ordered, where one goes; how a pupil can get home if the streets are all one-way, leading out-of-town.

Granite City's civil defense organization, the directors said, hopes and intends to stimulate thoughts "on the most vital questions concerning measures which may one day ensure your family's chances of survival."

Proclamations, at municipal, state and levels setting aside Dec. 7 at Civil Defense Day are being issued.

Christmas Gift Goofs

GRAHAM'S
BOOK STORE
Niedringhaus at Delmar

2 Truant Boys Returned To School By Police

Two boys, reported to be truant and loitering in a residential garage in the 700 block of 26th street in North Granite were returned to the West junior high school by police on Monday.

Police were summoned to the garage by a resident of the neighborhood who said the two boys were in a garage at the rear of a home and appeared to be starting a fire. There was no fire, according to the report.

TRY A CLASSIFIED AD

GC Relief, Town Bills — $4148

Relief and town fund disbursements approved Monday night by Granite City council members in their capacity as the town board totaled $4148, of which $2986 was for relief and $1162 for town purposes.

Relief disbursements included $1644 for food, $274 for medical care, $3 for clothing, $146 for room and board, $12 for rent, $382 paid to East St. Louis township for relief, $4328 half-month salaries and retirement payments for three office employees, $18 case-worker travel, $49 for office utilities, $35 for typewriter service and repair and $3 paid to the fire department for recharging an extinguisher at the office.

Town fund expenditures consisted of $700 for officials' salaries, $41 for supervisor's travel, $50 for assessor's travel, $20 per diem for the town clerk, $80 office expense allowances for three justices of the peace, $38 for telephone service, $130 for polling place rental, $29 for employees' retirement, $35 for typewriter service and repair, $16 for office machine repair and $20 for office supplies for the assessor.

School Stop, Street Lights Ok'd By Council

Installation of a school stop sign on East 23rd street in front of the new East 23rd street grade school building was approved Monday night by Granite City council members, who also adopted a resolution for installation of four additional street lights.

The new stop sign to control traffic in both directions on East 23rd street will be in operation from 7:30 to 8:30 a.m., 11:15 a.m. to 12:30 p.m. and from 2:55 to 3:15 p.m. Violators will be subject to fines of $5 to $25.

The new street lights are to be at the following locations: 2814 Emzee street, 2719 West 22nd street, 24th street and Washington avenue and at 2636 Edison avenue.

Charter Sought For New Frohardt PTA Cub Pack

Cahokia Mound Boy Scout Council officials reported this week that the Frohardt grade school Parent-Teacher Association has applied for a charter for a new scouting unit, Cub Pack 24.

Thirty-three boys are to be listed on the charter, and the leadership includes Tom Oram as institutional representative; Gilbert Watson, Irvin Nicol, Gail Phelps, Homer Thurau, Jerald Kent, Glen Hollis, Raymond Ridge, Robert Conaway, Joseph Loftus and Darold Talley, committee members; Harold Bone, cubmaster; and Mesdames Iris Watson, Doris Nicol, Alvina Thurau, Lorne Tinker and Marie Phelps, den mothers.

A survey is being taken at the school to determine the need for a second Boy Scout troop. There are now 100 cub scouts registered in two packs sponsored by the PTA.

By Press-Record Staff Photographer

ARRIVING FROM POLAND to make her home in Madison Miss Joanna Ziolkowska was greeted at the train station by relatives. Pictured (left to right) are Mr. and Mrs. John Kornatowski, Mrs. Helen Merski, Mrs. Jeanette Goclowski, Miss Ziolkowska, Mrs. Frances Grzybicki, Mrs. Jean Rossman and Joseph Grzybicki.

Crash On Madison Ave.

Two autos traveling in opposite directions on 20th street and making turns to go north on Madison avenue were involved in a collision Tuesday afternoon. Police identified the drivers as Wilson Legate, 41, of 3229 Fehling road, who was making a right turn, and Larry Finn, 17, of 2132 Lee avenue who was making a left turn. No injuries were listed.

Weed, Grass Fire

A weed and grass fire was extinguished about 5:45 p. m. Tuesday at the home of John Luckert, 2439 Woodlawn avenue. Firemen from the Nameoki road station answered the alarm. No loss was reported.

Hill Honored As Year's Outstanding Layman

Bruce W. Hill, a former Madison resident and former choir director of the Madison First Presbyterian Church, has been presented with a trophy naming him as "the outstanding layman of 1960" in Christian churches of the state of Florida, it was learned here this week.

A resident of Miami, Fla., Hill received the large trophy at a presentation ceremony held this fall in Silver Springs, Fla. He is the son of Mr. and Mrs. R. J. Hill sr. of Madison.

President of the Miami chapter of the Gideons Society, he has traveled extensively in Florida, giving religious messages from the pulpit and by song in churches of all denominations. He is employed as deputy tax assessor of the city of Miami.

MAYTAG SALES & SERVICE
PARTS & SERVICE FOR OTHER MAKES (Conventional)
Welch Maytag, 1818 State

Mitchell

MRS. LOIS WEEKS
129 E. Chain of Rocks Road
TR. 6-6454

VISIT IN ARKANSAS

Mrs. Freda Hicks and sons, Jim, Willard and Kenny, returned Sunday from Little Rock, Ark., where they visited her parents, Mr. and Mrs. William Wiedower over Thanksgiving.

* * * *

Mr. and Mrs. Dewain Burroughs of Rural Route One are announcing the birth of a son Nov. 22 at the Normandy Hospital. His weight was eight pounds, four and a half ounces. He has been named Rickey Gene.

VISITORS FROM OHIO

Mr. and Mrs. Charles Rudder of Athens, O., spent the holiday weekend visiting their parents, Mr. and Mrs. Lyle Jones and Mr. and Mrs. Luther Rudder.

* * * *

HERE FROM OKLAHOMA

Mr. and Mrs. Bill Schloss and family of Tulsa, Okla., were weekend guests of their parents, Mr. and Mrs. C. E. Corey and Mr. and Mrs. Claude Schloss.

* * * *

Mr. and Mrs. George Wallace, 705 East Chain of Rocks road, have returned from Leslie, Ark., where they spent the holiday weekend visiting his parents.

* * * *

Mr. and Mrs. John Madash spent the holiday weekend with their son-in-law and daughter, Mr. and Mrs. J. R. Williams, at Cape Girardeau, Mo.

N NORCROSS
Personalized
CHRISTMAS CARDS
Imprinted With Your Name—
24-Hour Service

Put that personal TOUCH IN YOUR GREETINGS
CARDS FOR THE ENTIRE FAMILY
KINGS CANDY
GIFT WRAPPINGS
GIFTS

FRANK'S
CARD SHOP
ACROSS FROM POST OFFICE

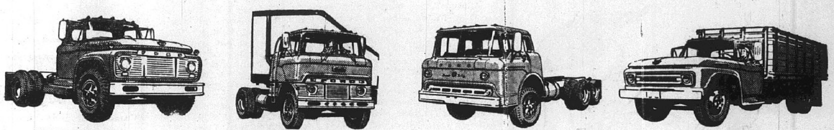

NEW SUPER DUTIES
Powered by big Super Duty V-8's with proven durability!

NEW HIGHWAY TRACTORS
Now! Ford highway tractors powered by Cummins Diesels or Ford Big V's!

NEW TILT CABS
New sleeper option adds only 2½ inches to BBC, still allows 40-foot trailers!

NEW "BIG SIX"
All-new 262-cu. in. Six—more power for America's savingest 2-tonners!

NEW FALCON PICKUP
Compact truck, compact costs—30 mpg in certified tests!

NEW ECONOLINE VAN
America's lowest-priced* van! Up to $433 less than conventional ½-ton panels!

Economy never came in such a choice!

NEW STYLESIDE PICKUPS
New, stronger, 1-piece cab and body—up to 16% more loadspace!

NEW STATION BUS
Double loadspace of biggest wagons—priced* below most compact wagons!

ALMOST 600 FORD MODELS
Biggest truck change-over, biggest truck choice in Ford history! Biggest truck savings, too—starting with America's lowest-priced* pickup. Come in! See the newest, and save the most!

*Based on a comparison of latest available manufacturers' suggested retail delivered prices

NEW ECONOLINE PICKUP—All-the-way new, it's America's lowest-priced* pickup—by as much as $260. Lively performance with proven economy! Big 7-foot box, payloads over ¾ ton!

'61 FORD TRUCKS ARE HERE!

OUR "CERTIFIED ECONOMY BOOK" PROVES IT FOR SURE...

FORD TRUCKS COST LESS

B. E. HOHLT, INC.
1837 Madison Ave. Granite City TR 6-0300

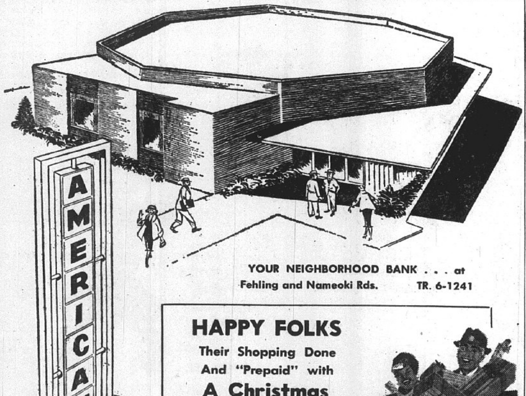

YOUR NEIGHBORHOOD BANK . . . at
Fehling and Nameoki Rds. TR. 6-1241

HAPPY FOLKS
Their Shopping Done
And "Prepaid" with
A Christmas Savings Club Check!

Save Now For Next Year!
Be smart, prepay all your holiday expenses in 1961! Join our Christmas Savinsg Club now! Make your regular payments in any amount you choose. Next Christmas you'll receive your check in time for holiday shopping! Join the happy families who "prepare" Come in, join today!

Member Federal Deposit Insurance Corporation

Regular Savings
Earn 3% Interest
at The American
National Bank

OPEN DAILY 9 TO 1, 4 TO 7 P. M.
FRIDAYS 9 TO 2 P. M.

• • • EDITORIAL • • •

Only One In Each 100 Students Able To Write Correct Themes

No inference can or should be drawn in regard to specific areas or schools but tests administered to 450,000 high school students from all parts of the United States have shown "shocking" results. The quoted word is that of Dr. William A. Gorham, who supervised administration of the tests.

Only one student in 100, on the average, can write a five-minute theme without making mistakes in English, it was determined during a two-day battery of tests conducted as part of Project Talent, first national census of aptitudes and abilities. The sponsor is the University of Pittsburgh, which has the cooperation of the U. S. Office of Education, National Institute of Mental Health and the Office of Naval Research.

Dr. Gorham noted that in spite of technical errors, themes written on "An Ideal Occupation" are providing information on the students' attitudes, values and plans, and how they choose their life work. Another objective is to develop a counseling guide indicating patterns of apitudes and proficiency that would predict success in various careers.

The errors cited raise a question about the adequacy of current preparation for careers, since ability to convey messages and thoughts concisely and accurately is a major factor in job success. The score of only one out of 100 underlines the need for more emphasis nationally on this weakness.

Detailed Records Necessary To Substantiate Income Tax Returns

With the year in its final month, thoughts inevitably turn to income taxes, because most people pay them on a calendar year basis. Several months are allowed for filing of returns, but any change in individuals' and families' methods of keeping financial records should begin with the new year in January.

More detailed records seem advisable in the future, for the government has reported that it will check returns more closely, particularly those with itemized personal deductions. All other tax reports also are subject to examination and a request for substantiation, so it is a good idea to keep pertinent records and receipts on contributions, interest charges, taxes, medical costs and other expenditures.

Tax "chiseling" is not recommended, but it is necessary to take advantage of all legitimate deductions to avoid paying an unfairly high share of the federal taxes. Avoiding taxes is one thing; evading taxes is something else.

United Fund Aid Extended To Field Of Medical Research

A $5491 grant from the health service division marks the first use of local United Fund contributions in the field of medical research. Funds spent previously to combat the leading fatal and disabling diseases went primarily for equipment and patient care.

This new phase of United Fund effort is important, for the proverbial "ounce of prevention" is better than the pain, worry and financial loss from illness, even if it is cured.

Announcement of the research program again emphasizes the logic of giving to the United Fund, a fact already recognized by Quad-Cityans with two consecutive "over the top" fund drives.

Feed The Winter Song Birds

A pleasant Christmastime custom of old world North countries is that of providing special treats for the winter song birds.

Much in vogue in many parts of the nation, the practice is being adopted in residential neighborhoods where homeowners make sure that the songbirds are not forgotten in the swell and sweep of the gladsome season of goodwill.

Sheaves of grain are set out on poles in protected, backyard areas, and other Yule delicacies are given the song birds.

In rural areas in particular, beribboned sheaves of grain on poles dot the countryside, and the custom is winning widespread acceptance in urban neighborhoods.

Many Quad-Cityans have special feeder stations for the winter birds, and are richly rewarded in their communion with the wintertime sojourners. As an added filip, special treats of grains, of suet and of seeds are set out at Christmastide.

It is a pleasant custom, and one recommended to all who relish and enjoy the flash and chittering of the guests.

Of course, some of the more noisome starlings and sparrows, too, are the beneficiaries of the special Christmastide treats, but this is the time of year for giving, and they, too, may well repay the special outpourings of the holidays in their own chirpings, chitterings and hearty notes.

Feed the winter song birds.

Strict Driver License Policy Deserves Continued Support

Election of Charles F. Carpentier to a third term as Illinois secretary of state is interesting in view of his stern policy of penalizing drivers whose arrest and accident records label them as dangerous. Instead of losing votes from those angered by loss of driving privileges, he ran well ahead of all other candidates of his party and was the only one to win a state office.

Not coincidentally, the number of fatalities on Illinois streets and highways has fallen in each of the last several years despite a rising death toll nationally. Carpentier credits a strengthened driver license law and his staff's efforts at "vigorous and fair enforcement," but also praises the cooperation of police throughout the state. "Our license law is designed to get dangerous drivers off the road, but it rests on the foundation of arrests for traffic law violations and convictions for those violations," he comments.

Criticism of the strict program is not surprising, for the inconvenience of a license suspension or revocation is considerable. But from the standpoint of the potential victims of careless or unskilled driving, the state's license program and its enforcement are deserving of continued public support.

Making money easy is the hard way.

Postmasters' Suggestions For Christmas Mailings

Postmasters Theodore Overbeck of Granite City, Harry Johnson of Madison and Charles Simmons of Venice said today, "It's later than you think! Let's not wait until mid-December to get our Christmas cards and gifts in the mails. By taking action now, you'll avoid disappointing friends and loved ones at Christmas time."

"We ask your special cooperation in being sure that your return address and the recipients address is plainly typed or written on all labels and Christmas cards. Use zone numbers, and send your Christmas cards by first class mail so that you can include handwritten messages, making your Christmas greetings more personal.

"Also, you'll be certain that they'll be delivered promptly and forwarded or returned, of necessary. Mail your Christmas cards in two bundles, using free labels that you can get at the post office, which read, "ALL FOR LOCAL DELIVERY" and "ALL FOR OUT OF TOWN DELIVERY."

The postmasters ask the cooperation of all business firms to delay mailing circulars and catalogs until after Dec. 25, to keep the mails clear for the Christmas rush.

"Mail your Christmas cards and gifts for out-of-town destinations by Dec. 10. Those for nearby points should be mailed by Dec. 15, or at least a week before Christmas," the postmaster advise.

Madison

MRS. LENNA WILLIAMS
1638 Sixth Street
TR. 7-0317

Brownie Troop 87 held an investiture and fly-up ceremony Sunday afternoon at the First Presbyterian Church in Madison. The ceremony was put on by Mary Champion, Rose Marie Hackett, Debbie Palcheff and Emily Webb.

The leader, Miss Dorothy Hinson, read the Brownie story to the girls, with the investiture ceremony being held for Jean Bergrath, Vandelena Gasho, Mary Ann Jones, Debbie Spohr, Donna Spohr, Elaine Taratajcio and Debbie Vaughn. The girl scout laws were given by girls "flying up" to the intermediate girl scout troop, Jeanne Bosworth, Beverly Bosworth, Phyllis Frizzell, Ruth Mischke and Linda Webb.

Following the ceremony, which was attended by approximately 50 parents and relatives, Miss Hinson served refreshments with the assistance of her sister, Miss Norma Hinson, and Mrs. Dorothy Bergrath. Appropriate table appointments were used in keeping with the Brownie and scout colors and traditions.

Some softwoods are harder than some hardwoods. Regardless of the physical properties of the wood, broad-leaved species are called hardwoods, and those bearing needle-like foliage, softwoods.

DETERIORATION in a 72-inch sewer along Iowa street near 20th street is shown in this photo taken by the Engineering firm of Sheppard, Morgan & Schwaab. The sewer pipe was poured in place and much of the concrete has been worn away. The lines are being inspected in connection with city planning for a master sewer and drainage system.

SEDIMENT has built up in a main trunk line where a bend is made in the line at 23rd and Iowa streets. The inspection, recently completed, disclosed several other bad spots in the sewer system where repairs are needed, including the place where repairs were started two weeks ago at 20th and Omaha streets following a break in the line.

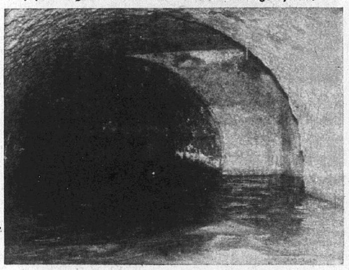

RUSHING SEWAGE is shown at the old pump station location in close proximity to the river. The engineers report the sewer system at this location to be in top condition.

REPAIRS WERE COMPLETED recently at this manhole on 18th street between Cleveland blvd. and Delmar avenue where bricks had fallen and the street threatened to cave in. The bad spot was discovered during the engineering inspection of the city sewers.

Sewer Inspection Required Rubber Raft, Field Phones

Of men who go down to the sea in ships, much has been written.

But a new version was written recently in Granite City when a group of engineers went down into the sewers in a rubber life raft.

The yellow, rubber life raft was put into use during the final stages of the city's sewer inspections in connection with the overall survey for the proposed master sewer and drainage program.

Engineer Edward Juneau of the firm of Sheppard, Morgan and Schwaab said it was necessary for his crew to borrow large sewer fans from the city street department as well and field telephones from the Granite City Engineer Depot in order to make the inspection.

The life raft was needed when the larger trunk lines were toured at a point after outlets from the city's industries entered the city lines.

The rushing water made it impossible for an engineer wearing waist-high waders to keep his footing, so the war surplus raft and pump were lowered through manholes, and the inspection made either by riding the raft or holding on to it. At all times the raft was kept captive with a rope, so the crew would not be washed into the pump station — located on the grounds at the Granite City Engineer Depot.

Deterioration Noted

Juneau reported that most of the city lines were in good physical condition, although obstructions were found and a condition was located on the Iowa street trunk line, where the sewer line was poured on the job, that showed different concrete mixtures were used in the construction and some places were badly worn.

A shelf was found in the line along 16th street, trapping much water and muck. "Most of the larger lines—the 78 to 108-inch trunks—appeared to be in good condition, and the rush of industrial water keeps them fairly clean," the engineer reported. The greatest deterioration was in a 72-inch line along Iowa street north of 20th street. A buildup of sediment was noted in the same line at 23rd and Iowa streets where there is a bend at a point where 60-inch and 72-inch lines join.

At 20th and Iowa streets, a 3½-foot dry flow was reported, and in a 51-inch line on 20th street, only a foot of clearance was noted during the summer's extreme dry weather.

The engineer report shows the relief sewers constructed in 1945 to be in excellent condition except for one place in the vicinity of Niedringhaus avenue and Spruce streets where repairs were made by the city several years ago and not carried out far enough. It is believed industrial waste caused the damage.

Collapsed walls in a manhole on 18th street between Cleveland blvd. and Delmar avenue at an alley entrance were discovered during the inspection. Upon receiving the report, the city carried out necessary repairs to prevent a street cave-in.

The engineer told city officials there were at least two other locations where breaks were discovered, and one of them at 20th and Omaha streets also was repaired.

With the sewer inspection completed, the engineering firm is completing its topographic survey of 6650 acres of fringe area, included in the surface water runoff for the city's drainage program.

This phase of the survey is nearing completion. The overall study, being carried out under a $120,000 federal grant, is to be finished by the first of the year and turned over to the Citizens' Master Sewer and Drainage Committee for presentation to the city council.

First Report On 3-Way School Study Dec. 13

A preliminary report on studies being made on handling enrollment gains will be submitted to the Granite City school board at its Dec. 13 meeting, Supt. Harold M. Kaiser reported at Tuesday night's board meeting.

A three-way study was ordered by the board this fall on shift programs, construction of new facilities and year-round operation with four staggered three-month vacations. The study is being made by the school district's administrative staff.

Dr. Kaiser said latest enrollment projections show that the present student population of 11,211 is expected to increase to 11,930 in 1961-62, 12,715 in 1962-63 and 13,555 in 1963-64.

10,050 Capacity

Present capacity of the schools based on federal standards is 10,050, although more than this can be and are accommodated.

The superintendent reported that visitors from the state superintendent's office are inspecting schools in the Granite City district this week.

Dr. Kaiser also told the board that a record number of 9800 parents visited schools in the district during observance of American Education Week in November.

School Attorney Maurice Dailey reported that a suit has been filed by Harold Kronsbein against the township school trustees, who have asked Dailey to represent them in answering it.

Challenge School Condemnation

The suit challenges procedures followed in the early 1950s in condemning land in the Fehling road vicinity now occupied by the Coolidge junior high school campus.

The board briefly discussed library books available at Stallings grade school and voted to employ Miss Diane Nocheff, 2848 Grand avenue, a 1960 graduate of Southern Illinois University, as an elementary teacher. A leave of absence was granted to Mrs. Vasil Eftimoff, teacher at Coolidge junior high.

Cub Scout Pack 24 Inducts Members

Thirty-two beginning Cub Scouts received Bobcat pins Monday night at a meeting of Cub Scout Pack 24, held at the Frohardt school.

During the meeting committeemen and den mothers were introduced and a check for $25 was received from Mrs. Elsie Rodell, president of the sponsoring institution, the Frohardt school PTA.

"What Cub Scouting Is," a film explaining the part parents play in the program, was shown to those attending. Refreshments were served by Den 3, while opening and closing ceremonies were conducted by Boy Scouts of Troop 15.

Charles Rodell, Troop 15 Scoutmaster, conducted the induction ceremony for the new Cub Scouts, who included: Michael Bettorf, Fred Beyrau jr., Howard Bolton jr., Robert Conaway, Phillip Davis, Thomas Hollis, Charles Jenne, Kenneth Kent, Kevin Kent, Richard Klekamp, Steven Lasslo, Michael Loftus.

Kevin Nicol, David Parker, Dennis Parker, John Petish, Leonard Rapp, Michael Ridge, Paul Robertson, Richard Shafer, Duane Shemwell, George Smith, Charles Smock, Russell Smock, Darold Talley, Robert Thurau, Ronald Tinker, Thomas Vahle, Gregory Voss, Jeffrey Boyer, Joseph Mucho and William Watson.

The board named Earl Lee and Marvin Dean of the administrative staff to represent it on an arbitration panel to study a custodial pay grievance, and authorized a Jacksonville radio station to broadcast the Granite City-Jacksonville high school basketball game Dec. 10.

Board Member George Eubanks reported that the Granite City high school band was featured in Oct. 22 and 29 issues of the Waterways Journal, known as the "rivermen's bible," of which Richard Armfield, former Granite Cityan, is associate editor. The band participated in a ceremony marking the start of work on a low-water dam in the Mississippi River.

HOME LOANS
LUEDERS Realtor

October Fines In GC Amount To $1900

Fines assessed and collected in Granite City during October totaled $1900, according to a report presented to the city council Monday night by Police Magistrate Gasparovic. The report was placed on public display.

Of the total, $1251 in fines was assessed and collected for 85 traffic violations and $649 for 42 ordinance violations.

GO TO CHURCH SUNDAY

CAR INSURANCE DUE ?

This month? Next month? When renewal time comes, *save* with State Farm's low rates for careful drivers. Get complete protection wherever you drive. At a cost that may well be less than you are now paying. Contact one of us today for more information.

ED NICHOLS
3014 Madison
TR. 6-8728

MIKE TOUNDAS
1801 Pontoon
GL. 2-3123

ROY THEBEAU
3516 Nameoki
TR. 6-8258

JOE HASSLER
1613 Venice
TR. 7-4918

HARRY THEBEAU
1511 Fifth St.
TR. 6-7970

STATE FARM INSURANCE (Auto, Life, Fire) STATE FARM MUTUAL
AUTOMOBILE INSURANCE COMPANY
Home Office: Bloomington, Illinois
59—80

Bernard, Associates in New Law Offices

Assistant State's Attorney Burton Bernard, Attorney Joseph R. Davidson and Attorney James E. Gorman today announced that their law offices have been moved from 1925 Edison avenue to the State Loan and Savings Association Building, Niedringhaus and Edison avenues.

The move was effective today. The attorneys' offices in the Edwardsville National Bank Building will be continued.

Bernard, who maintains a private law practice in addition to his duties as assistant state's attorney of Madison county, has been associated for some time with Davidson and Gorman in the offices at Granite City and Edwardsville.

Davidson, who resides in Olivette, Mo., graduated with a bachelor of arts degree in 1953 at Westminster College, Fulton, Mo., where he held offices in the Sigma Chi fraternity. He then served in the Army for two years, including 15 months in Salzburg, Austria.

Resuming his studies, Davidson attended the Washington University law school, where he was a member of the Phi Delta Phi legal fraternity and received the degree of bachelor of laws in 1958.

Gorman, an Edwardsville resident, received the degrees of bachelor of arts in 1952 from St. Ambrose College, Davenport, Ia., and bachelor of laws in 1955 from the University of Illinois School of Law, where he was a class officer. Born in Berwyn, Ill., he was associated until t[illegible] fall of 1959 with the law firm of Heyl, Royster and Voelker in Peoria.

A veteran of two years' service with the Army intelligence staff in Europe, Gorman is a member of Phi Delta Phi and the Knights of Columbus. All three attorneys are members of numerous law associations, including the Illinois Bar Association.

Son Born To Wayne Robinsons

Mr. and Mrs. Wayne Robinson, 2232a East 25th street, are announcing the birth of a son, their first child, Monday evening at Jewish Hospital, St. Louis. The new arrival, whose weight was seven pounds, 15 ounces, has been named William Jeffrey.

Mrs. Robinson is the former Mary Eleanor Copeland, a daughter of Mr. and Mrs. Richard Copeland, 2570 State street. She is a graduate of Jewish Hospital School of Nursing.

MOVING? CALL L & W MOVERS. TR. 6-7810.

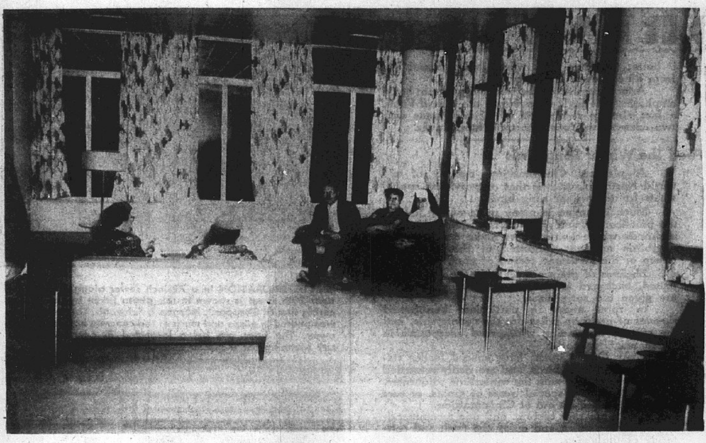

By Press-Record Staff Photographer

INSPECTION OF HOSPITAL WING was featured this week as the addition to St. Elizabeth Hospital was dedicated. A public program was held Sunday, with religious ceremonies on Tuesday. This view shows a visit to the solarium on the top floor, which is to be occupied by the Sisters of Divine Providence.

City Bills, Salaries Total $56,597

City bills and half-month salaries approved Monday night by Granite City council members totaled $56,597, of which $35,859 was for salaries and $20,738 for a week's bills.

Among the bills were several final payments on construction of the city's new fire station and for completion of a sewer break repair project at 20th and Omaha streets.

Final payments on the fire house amounted to $5454 to R. Dron Electrical Co., $1887 to Markuly Plumbing & Heating Co., Inc., and $104 to Gabriel-Dulgeroff, architects. The final payment on the sewer break was $9814, paid to General Contracting Co.

Cost of maintaining and fueling city equipment totaled $737 during the past week, and other bills were $926 paid to Midwest Black Top Roads, Inc., for asphalt and road oil; $380 to Granite City Real Estate Board for appraisals of two sites for downtown metered parking lots; $50 to John Becker for tending the furnace at the old 19th street fire house during November for the civil defense unit and $341 to Joseph Kukarola for concrete blocks for the new animal shelter building.

Expense allowances on the bill list were $50 for Civil Defense Director Victor Koenig, $30 for Alderman Steve Basarich, $30 for Alderman Walter Nonn, $30 for Alderman Paul Rutledge and $30 for Alderman Robert Gaughan.

Guest DJ At Moose Teens Dance Sunday

A guest disc jockey will be the master of ceremonies at the Sunday night Teen Town dancing party at the Moose club, 1900a State street.

Dancing to recorded music will be from 6 to 9 p. m., and is open, for a small fee, to all Quad-Cities young people from 13 to 19.

Sponsored by Moose Lodge 272, the Teen-Town party is a weekly event, and Mr. and Mrs. Joseph Jackovich are the chaperons.

Sunday's guest will be Bob Baker of Station WAMB, East St. Louis.

Mrs. Jackovich said today the 25 cents admission charge goes toward the purchase of new recordings of popular tunes and current hits. The party is patterned on the American Bandstand format.

Speeding Ticket

Donald G. Rorex, 27, of 2560 North street, was issued an arrest ticket on Monday at Pontoon road and Rode avenue by Granite City police who charged him with speeding. He posted his driver's license as bond.

TRY A CLASSIFIED AD

GC Kiwanis Yule Party On Dec. 19

Granite City Kiwanians and their wives will attend the service club's Christmas dinner-dance to be held Monday, Dec. 19, at the Elks Lodge.

Date of the yearly Yule party was announced Monday night at the Kiwanis club's meeting at the Elks lodge.

Consideration of business matters and reception of reports on November activities made up the post-dinner agenda.

Numbers of Granite City Kiwanians attended a recent interclub dinner at Collinsville in a special tribute to the organization's district lieutenant governor, Ben Thompson, Collinsville, it was announced.

Member Of Well-Known Venice Family Dies

Paul Norwine, 50, member of a family formerly residing in Venice and well-known in the Quad-Cities, died suddenly Monday while at work at Gary. He lived at the Indiana city.

The Norwine family moved from Venice about a quarter century ago. Jesse Norwine, the father now of Chicago, was a onetime officer on the Venice police force.

Other survivors include the deceased's wife, Mary, and a sister, Mrs. Robert Martin, 2423 Benton street, Granite City.

Funeral services and burial were to be held today at Gary.

CONTACT LENSES
PROPERLY FITTED
DR. LEO A. ROMAN
OPTOMETRIST
1343 19th St. — TR. 6-8353 — TR. 7-2524

Psychologist Added To Staff Of Local Clinic

Dewey L. Mathews has been added to the staff of the mental health clinic in Granite City as clinical psychologist, it was announced today.

Addition of Mathews in a part-time capacity increases the clinic's staff to four, including a receptionist, a part-time psychiatrist and a full-time psychiatric social worker.

Mathews, a St. Louis resident, is currently a candidate for the degree of doctor of philosophy in psychology at Washington University, St. Louis. He also is working part-time at the St. Louis hospital within several months, he is to join the Madison county clinic staff on a full-time basis.

Opened a year ago, the Granite City clinic is one of two established in Madison county by the state and the Madison County Mental Health Society. The addition of a psychologist will increase the number of out-patients that can be counseled.

License Revocation, Permit Are Announced

The driving license of John Lowe, 1120 Meridian street, has been revoked for conviction of driving while under the influence of alcohol, Illinois Secretary of State Charles F. Carpentier has announced.

A probationary driving permit has been issued to Colin D. Hahne of the 1500 block of Lindell blvd.

EXPERT
AUTO PAINTING
BAKED ENAMEL
ANDY & JOHNNY'S
BODY SHOP
2219 Madison Ave. TR. 7-1063

STORM DOORS and WINDOWS

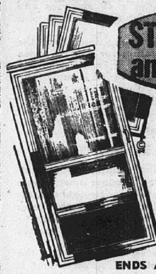

Jalousie Doors, Self Storing Doors and Windows
●Anodized ●Weather Stripped ●Vinyl Glazed ●Triple Track ●Interlocking Meeting Rails
ENDS ALL SWEATING PROBLEMS

JALOUSIE WINDOWS, STORM WINDOWS AND SCREENS OR PORCH ENCLOSERS

CALL TODAY FOR FREE ESTIMATE

GRANITE CITY GLASS CO.
18TH AND EDISON TR. 7-5400

All smart Madison shoppers know where to find satisfaction, service and savings on new furniture and appliances. Come in now and use our Lay-Away for Christmas.

PERDUE FURN. CO.
WE HAVE EVERYTHING FOR THE HOME

BEFORE YOU BUY-GIVE PERDUE A TRY

PERDUE Furniture Company
FREE PARKING
910 MADISON AVE GL 2-7197 MADISON

Read This

Before you purchase your new heating equipment call us for a price. Don't be taken advantage of by high pressure selling or inferior equipment or workmanship. You owe it to yourself to shop around and get competitive prices. We invite comparison; all we ask is the opportunity to bid on your job; you will be under no obligation whatsoever.

QUALITY LENNOX INSTALLATION

F.H.A. — No Down Payment — 36 Months to Pay

WESTERHEIDE SHEET METAL
2525 St. Clair Avenue East St. Louis EX. 7-0702, UP. 4-4320

Because she loves her home...

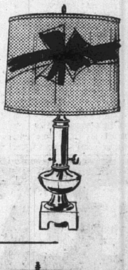

She'd love lamps for Christmas

Your favorite homemaker will love a new lamp or two. She knows so well that lamps give a "new look" to any room . . . a new graciousness to her home. Our holiday lamp assortment is one of the most complete we've shown in years. Tall lamps . . . small lamps . . . lamps that fit any type of home decor. Each with approved "better-light, better-sight" design. And here you can be a big Santa the easy way—take home one lamp or a pair for just 95¢ down. Come in today.

Headquarters for sight designed lamps

ILLINOIS POWER COMPANY

ONLY 95¢ DOWN

SIPBA's Top Clubs Are Matched For Saturday Session

The top two clubs in the Southern Illinois Bowling Proprietors Association Classic league will take the spotlight Saturday when the Alton Falstaffs and Revere Room of Collinsville meet at 7 p. m. on the Freeburg lanes in Freeburg.

Revere Room trails the league-leaders by just 2½ games. Bowland Schlitz, which rolls Black Label Beer of Belleville in another of the four matches set for Saturday, trails Revere Room by only 1½ games and would be in a good position to move into second place, should the Collinsville entry falter and the Granite City squad defeat Black Label decisively.

The Falstaffs have occupied first place for nine weeks, but their lead has been pared to the slimmest advantage in two months. The two remaining matches Saturday pair Ripley Bowling Pins of O'Fallon with Loman's Bowlers Shop of East St. Louis and Rusty's of Wood River with Pepsi-Cola of East Alton.

The league standings, including won-lost records and averages: Falstaff Beer 26½-12½, 968; Revere Room 24-15, 964; Bowland Schlitz 22½-16½, 960; Ripley Pins 19-20, 967; Rusty's 19-20, 952; Black Label 18-21, 971; Pepsi-Cola 13½-25½, 939; and Loman's 13½-25½, 937.

WINTER SPORTS MENU

TONIGHT
Basketball
Madison at Coolidge JHS, 4
Coolidge JHS at Collinsville (9th grade), 4
Venice GS at Bethalto
SIU Southwestern vs. Missouri Mines at Assumption HS, 8

FRIDAY
Basketball
Cahokia at Granite City (Varsity), 8:30
Venice at Western Military (Varsity), 8

SATURDAY
Basketball
Granite City at Roxana (Varsity), 8
Southwestern SIU at Drake U.

MONDAY
Basketball
Jerseyville at Venice GS

AREA BASKETBALL SCHEDULE

FRIDAY
Non-Conference
Cahokia at Granite City, 8:30
Venice at Western Military
Quincy CBC at Alton
Edwardsville at Highland
Dupo at Colinsville
Wood River at Bethalto
Roxana at Triad
Belleville Cathedral at St. Mary's
DuBourg at Assumption
Southwestern at Marquette

SATURDAY
Non-Conference
Granite City at Roxana
Alton at Mount Vernon
Springfield Griffin at Belleville
Decatur at East St. Louis
Cahokia at Carlyle
O'Fallon at Highland
Bunker Hill at Benld
MBC Conference
St. Paul (Highland) at Triad

Coolidge Seventh Grade Cagers Down Central

Coolidge junior high school's seventh grade basketball team defeated Central grade school Monday night in a contest played at the West junior high school gym, 29-24.

Coolidge held a one-point, 11-10 halftime lead but then opened a small gap on the shooting of Larry Ripka, who had 13 points, and Bob York, who scored nine.

Central's next contest is on Dec. 6, when it hosts St. Elizabeth. Coolidge meets Madison junior high school in Madison at 4 p. m. today.

LOCAL BUSINESS LEAGUE
BIG TOP BOWL, MONDAY

Economy Tile 3, 1st National 0; Orphans 2, Biltmoor Moving 1; Biltmoor Flyers 2, Granite City Boat 1; Johnston Wildcats 2, Illinois Power 1; Peck Radiator 2, Maryland Mart 1.

Andrada 202, Ratakzyk 200, Homan 235, Buncic 206, Petri 228.

Swim Pool Supervisors To 'Talk Shop' Here

When Madison county swim pool superintendents-supervisors and Girl and Boy Scout representatives meet at 7:30 p. m. Friday at the YMCA here, they will have under discussion and consideration a six-itemed agenda dealing in the main with safety, personnel training, competitive meets and problems of their specialized work.

Mrs. Lee Pfaff, director of women's activities at the YMCA, has called the meet as Tri-City Water Safety chairman of the American Red Cross and has invited all area pool operators and included scout representatives. The latter, she notes, were invited "because of their problem of waterfront help at summer camps."

Quentin Nungesser is Madison county water safety chairman and will preside at the Friday get-together, called for an exchange of ideas.

Discussion Topics

As announced today by Mrs. Pfaff, here are the principal items to be discussed by the superintendents-supervisors of both indoor and outdoor community swim pools:

1. Personnel training. 2. Training available and when given. 3. How the Red Cross can help you. 4. Problems of community and organization pools. 5. How we can help each other. 6. Competitive swimming within our area.

The Red Cross is the parent, sponsoring body of the area water safety committees and their work.

GCHS Grapplers Open Season Tues. In Roxana; Eight Lettermen Return

A perennial prep wrestling power in Illinois, Granite City high school will welcome back eight returning lettermen from the 1959-60 squad which won 16 of 17 dual meets, when Bill "Red" Schmitt's grapplers open the season next Tuesday at Roxana.

Heading the list of returnees are Co-captains Bill Ridings, heavyweight, and Ernie Taylor, 103-pounder.

Ridings was the Illinois High School Association's district champion in his division last season, and also won the University high school tournament heavyweight title. He topped the Warriors in the individual performance department last season with 27 victories in 30 tries.

Taylor was IHSA sectional champion at 95 pounds two years ago and the district titlist at 103 pounds last season, when he posted 25 wins and lost only four bouts. His two-year varsity record is 42-8-1.

Senior Letterman Jon Davis, who wrestles at 138 pounds, missed most of last season because of injuries, and will be available to the Warrior matmen only until his graduaton at mid-term.

Lettermen Add Depth

Other lettermen who will give Schmitt and sophomore wrestling Coach Bob Whelan good depth at most weights include:

Larry Brisky (112), who lettered at 95 pounds last season with a 13-8 record.

Roger Bloodworth (120), who was 15-8-4 last year in both the 120 , and 127-pound classifications.

Sam Fazio (138), the IHSA district champ last season in his division, who posted an 8-2 mark.

Buddy Felchlin (127), who had a 17-4-1 season in 1959-60, when he wrestled in the 112-pound class.

Eldon Poole (145), who won eight and lost two last season.

All of the above mentioned matmen are junior lettermen.

Schmitt feels that non-lettermen prospects at most weights appear promising, but two 1959-60 letter winners are sidelined indefinitely.

Dan Brawley, 133-pound district champion last year, is passing up wrestling this season because of an illness, while Jerry Wallace, last year's district 154-pound titlist (9-3-2), is out due to a football injury.

Prospects and their weight classifications include Tom Tindell (95), Charles McMillan and John Odell (103), Larry Reynolds (112), Dennis Roustio and Tom Vasileff (120), Jim Harsh (127), Jim Cavanaugh (133), Quentin Hoover and Vic Symczech (138), Bob Cruse and Dennis Petroff (154), Bob Kary and Charles Haug (165) and Don Pindell (180).

The Warrior wrestlers have built up their current reputation by tackling the top varsity competition which Illinois and St. Louis area high schools have to offer, and this season's schedule would seem to indicate that the practice is being continued.

The top dual meets again will be with Waukegan, which has not finished below third in the state tournament since 1956; and Ritenour high school of St. Louis county, Missouri state champions for 13 straight years. Waukegan was the only team to defeat Granite City in dual meet competition last season.

Schmitt's crew has one date on its card yet to be filled—Dec. 21. In recent years, the Warriors have dueled with Evanston while in the Chicago area during the holiday break in classes, but that school is discontinuing its intersectional series this winter. Another Chicago area team is being lined up as a replacement, Schmitt said.

Granite City again will enter the University high school holiday tournament at Illinois State Normal U., Normal, where it will defend the title won last year in the 16-team class A division on Dec. 27 and 28.

Other titles which Schmitt hopes to hang onto include Southwestern Conference champions, and district and sectional tournament champions.

The varsity wrestling schedule:

Dec. 8	At Roxana, 7
Dec. 13	At Belleville, 4*
Dec. 15	At Edwardsville, 7*
Dec. 16	Wood River here, 8*
Dec. 21	Open date to be filled
Dec. 22	At Waukegan, 7:30
Dec. 27-28	University HS Tourney, ISNU, Normal
Jan. 6	Edwardsville here, 8*
Jan. 10	Normandy here, 7:30
Jan. 13	East St. Louis here, 8*
Jan. 14	GC Invitational Frosh-Soph Tourney
Jan. 17	Cahokia here, 7:30
Jan. 20	Belleville here, 8*
Jan. 21	At Quincy, 1:30
Jan. 26	At Lanphier (Springfield), 7:30
Jan. 31	At East St. Louis, 4*
Feb. 3	At Jacksonville, 7:30
Feb. 4	Ritenour here, 1:30
Feb. 7	At Wood River, 4*
Feb. 10-11	District Tourney at GC
Feb. 17-18	Sectional Tourney at WR
Feb. 24-25	State Tourney at Champaign

(*) Conference Dual Meets

Big 2nd Quarter Boosts Coolidge To 67-48 Victory

Coolidge junior high school's ninth grade basketball squad parlayed a press and some hot second-quarter shooting into a 67-48 victory over Prather JHS (formerly West) on the Prather court Tuesday night.

John Toncoff's club poured in 27 points in the second period to move to a 42-21 halftime lead in a game which was fairly evenly contested in the other three quarters.

Jim Proffitt and Bob Karandjeff paced the winners with 16 points each, Karandjeff bucketing 10 of his in the big second period. Jim Cant added 12 points to the winners' total.

Larry Reader led Bob Miller's Prather cagers with 16 markers, Larry Lilley had 11 and Rickey Reutebuch seven.

Coolidge plays in Collinsville this afternoon, while Prather travels to Wood River for a 4 p. m. game tomorrow.

AFTERNOON OUT LEAGUE
BOWLAND, TUESDAY

Sluggers 3, Seebold's Bowlettes 0; Aces 2, Bombers 1; Davis Painting & Dec. 2, Robinson Inc. Agency 1; Hoelscher's 2, Gutters 1.

Sluggers 1671.

Dorothy Dickerson 181, Peggy Hall 175, Brownie Ricks 170.

Young Archer Scores In Ancient Sport

Ronnie Boring, 13-year-old Coolidge JHS eighth grader, may have put older advocates of the ancient sport of bow and arrow hunting to shame with his accomplishment of this week.

The son of Mr. and Mrs. Walter Boring, 2910 Victory drive, he made a clean kill from about 15 yards of a running rabbit which his dog had flushed along the old Edwardsville streetcar line in East Granite.

Young Boring took up the bow and arrow about 1½ years ago, but until this week his shooting had been limited to target practice. What does he want to try next? Deer hunting, of course.

Selling Your Home?
CALL REINHARDT

TEACHERS' LEAGUE
BOWLAND, TUESDAY

Bellemore Barber 3, Graham's Book Store 0; A.F.T. Local #743, 3, Excelsior-Leader 0; Community Coach 2, Cline's 1; Elliott's Market 2, Pepsi-Cola 1; Rich's Ladies Apparel 2, Granite City Trust 1; American Nat. Bank 2, Maryland Barber 1; Davis Funeral Home 2, 1st National Bank 1.

Dave Beiser 203, Gloria Luehmann 188.

TRI-CITY CHURCH LADIES
BOWLAND LANES, MONDAY

1st Presbyterian 3, Niedringhaus Methodist 0; Third Baptist 2, Suburban Baptist 1; Nameoki Presbyterian 2, Trinity Methodist 1; Hope Lutheran 2, 1st Assembly of God 1.

Polly West 526, 201; Marge Henshaw 187, Ruth Azari 178, Margaret Cuvar 175.

Hope Lutheran 775, 2150.

"B" LEAGUE
BOWLAND, TUESDAY

G. C. Trust 3, Ervay Wholesale Meat 0; Triangle Heating 3, Townsend T.V. 0; Falstaff 3, Excelsior Leader 0; Schlitz 2, Hometown Loan 1; B. E. Hohlt 2, Massey Dairy 1; Jaycees 2, Sub. Barbers 1.

John Mucho 204, 217; Don Vaughn 202, Edgar Neumann 211.

24-HOUR TOWING — ASK FOR ANDY & JOHNNY'S BODY SHOP WRECKERS. TR. 7-1063.

TIP-OFF TIME in the Granite City park district's basketball leagues Monday night found Art Mulkey (left) of Latin Quarter and Don Lybarger (No. 50) of Modern Exterminators battling for a jump ball at the West JHS gym. The Exterminators won, 72-56.

GC STEEL 'A' LEAGUE
BOWLAND, TUESDAY

Bricklayers #2, 3, Slab Yard 0; HR Finishing 3, O. H. 3rd Helpers 0; Cold Strip 3, Tin House 0; Maintenance 3, Electricians 0; Hot Strip 2, O. H. Pits 1; Provider's Office 2, North Anneal 1; C. S. Picklers 2, O. H. Floor 1.

Hot Strip 1038, Bricklayers #1, 2788.

Don Hunter 242, 207, 611.

Charles Patton 227, Pat Patton 227, Ralph Vesci 226, Rex Buckingham 223, Paul Zupan 222, Stan Farrell 222, Ed Summers 220, Jerry Hodge 218, John Bonvicino 217, Wes Hargrove 213, Ed Mize 213, Norman Powell 212, Ken Nicol 208, Joe Azari 207, Andy Fryntzko 207, John Miks 203, Roland Veach 202, Bob Wilson 201, George Wilkinson 200, Bill Wells 200.

GC STEEL 'B' LEAGUE
BOWLAND LANES, TUESDAY

O. H. Engines 3, Standard Gauge #2, 0; N. P. Maintenance 3, O. H. Furnace Crew 0; C. S. Millwrights 2, Blooming Mill 1; Standard Gauge #1, 2, O. H. Ladles 1; Misfits 2, Pipe Shop 1; Bricklayers #2, 2, Machinists 1; H. R. Finishing PS 1½, South Anneal 1½.

O. H. Engines 834, 2374.

Earl Baker 206, 202, 202, 610.

Karl Linhart 229, Everett Morgan 226, Ed Bickel 210, Vern Kimbro 206.

CONTRACTOR'S LEAGUE
BIG TOP BOWL, TUESDAY

Yelton Supply 3, Johnson's Music 0; Kent Realty 3, Paul Seebold Concr. 0; Eagles 2, Rogers Roofing 1; Tri-Angle Heating 2, Ross Constr. 1; Smith Plbg. 2, Burnett Concrete 1; Harshany Heating 2, Carl Mercer & Sons 1; G. & G. Lbr. 2, Bellemore Barber Shop 1.

Homer Webb 207, 201, Ray Bargetzi 230, Russ LaRose 209, Watts 205.

Defending Champions Off And Running In Park District's Basketball Races

Defending champions in the Granite City park district's Classic and Church basketball leagues took the first steps toward winning titles in their respective leagues Monday night as the park cage season opened at two locations here.

Modern Exterminators thumped Latin Quarter 72-56 in a Classic league contest at the West junior high school, and First Assembly of God, last year's Church titlist, took the floor an hour and a half later, toying with Trinity Tabernacle in the course of a 95-39 victory.

Latin Quarter trailed the Exterminators by only five points at halftime, but the Classic league defending champs outscored the losers 24-10 in the third period and coasted home.

Latin Quarter Pivotman Art Mulkey led all scorers in the contest with 23 points, while Teammate Joe Gonzales added 12. The Exterminators displayed better scoring balance, however, with Dave Hrysko bucketing 21 points and Don Lybarger 16 more.

First Assembly had a walkaway in the contest with Trinity Tabernacle, outscoring the losers by a better than 2-to-1 margin in each quarter. The winners led at intermission by a 45-22 margin and outscored the Trinity team 28-7 in the third stanza to make a runaway of the contest.

Charles Miller of Assembly led in individual scoring with 24 points. John Draper added 19 to the winners' total. Top scorers for Trinity were Tom Nance with 12 and Carl Main with nine.

St. Bartholomew's had an equally easy task in another Church league contest at Coolidge JHS, romping over Nameoki Methodist, 70-13, after moving to a 28-8 halftime lead. Mike Trtan and Bill Fedorchak paced the winners with 18 and 15 points, respectively.

Sacred Heart won the third Church league contest of the evening, also in easy fashion, by tripping St. Joseph's on the Coolidge floor, 52-30.

The final quarter of the game was the most decisive one, as Sacred Heart outpointed St. Joseph's 23-8. Paul Mosby topped all scorers in the game, netting 16 points for Sacred Heart. Mercie Mendoza rimmed 13 in a losing effort.

Two Classic league contests are on tap tonight at the West junior high school gym, while the Baptist Basketball league begins competition tonight at Coolidge JHS and moves to the community center for a second set of games tomorrow evening.

The schedule for the remainder of this week:

TONIGHT
Classic League
West JHS
Modern Exterminators vs. Friedman's, 7
Teachers vs. Spengler Oil, 8:15
Baptist League
Coolidge JHS
Meadow Heights vs. Suburban Baptist, 7
Emmanuel Baptist vs. Maryville Baptist, 8:15

FRIDAY
Baptist League
Community Center
2nd Baptist vs. Madison Baptist, 7
Grace Baptist vs. Calvary Baptist, 8:15

Turkey Shoot Sunday At GC Police Range

Funds to buy equipment for a boys' rifle club will be raised Sunday at a turkey, bacon and chicken shoot to be sponsored by the Granite City police department.

Firing of .22-caliber rifles at targets will begin at 10 a.m. Sunday at the police shooting range, Poplar and Oak streets, and will continue into the evening. The charge will be 50 cents a target, and prizes will be awarded to those displaying the best marksmanship.

GC STEEL HOURLY LEAGUE
BOWLAND, MONDAY

Accounting 3, Hot Strip 0; Sales 3, Personnel 0; N. Plant 3, Engineering 0; Inspection 3, Orders 0; I. E. Maint. 3, DMI 0; Granco 3, Electric 0; H R Finishing 2, DMI #9, 1; Maintenance 2, Std. Gauge 1; Southpaws 2, C R Finishing 1; Utilities 2, Bloom Mill 1; Dispatchers 2, Purchasing 1; Ind. Eng. 2, Open Hearth 1; C R Shipping 2, Yard Maint. 1; N. P. DMI 2, Mold Fdry 1.

Royce Timmons 231, Henry Menendez 245, Harry Leffler 204, Don Cuvar 200, Dale Orrick 203, Mel McKay 217, Bob Romke 214, Bob King 222, Ernie Williams 207, Jim Breeden 203, Pete Pucker 214, Troy Stroud 202, Marlyn Kruescheck 220, Bill Tegel 207, Darel Welch 202, Arnold Hoskovec 202.

DOW-MERCANTILE LG.
BIG TOP BOWL, MONDAY

Dow Diamonds 3, Mercantile Mtg. 0; Dow Pin Ups Mtg. Punchettes 0; Dow Pin Ups 2, Mercantile Stukettes 1; A & K Service 2, Dow Accounting 1; Dow Purchasing 2, Mercantile Mtg. Splitettes 1.

Marianna Miller 177, Donna Sturdivant 175.

TR" A CLASSIFIED AD

PIZZA
BAKED ON YOUR ORDER
Call in your order then pick up your oven fresh Pizza in 15 min.
BLACK'S BAKERY
20th and DELMAR TR. 6-4522

OPEN EVERY FRI., SAT., SUN. NITES ONLY!
OPEN 6:30— START 7:00
BEL-AIR
HWY 66 & 111 TR 6-9636
IN-CAR HEATERS!
FRIDAY THRU SUNDAY . . . 3 ACTION HITS!

3RD HIT! "HOT-ROD GANG" Speed Thrills!

9 Gift Ideas
from SCHIFF'S
"BOWL"
SPORTS STARS
for men and women

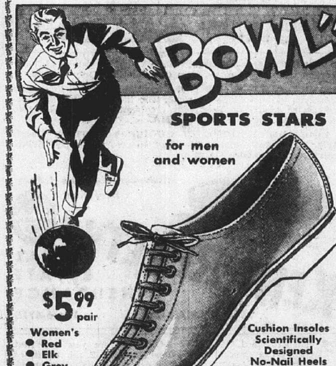

$5.99 pair
Women's
• Red
• Elk
• Grey
Men's
• Elk
• Black
Cushion Insoles Scientifically Designed
No-Nail Heels
Women's Sizes 4 to 9
Men's Sizes 6 to 12
USE OUR LAY-AWAY PLAN
Schiff's
SHOES for the entire family
1308 19th St. Granite City

STARLIGHT DRIVE-IN THEATRE
ROUTE 140, COLLEGE AVE. - ALTON, ILLINOIS
Opens Fri. & Sat. at 7, Starts 7:15
Opens Sun. at 5:30, Starts 6:00
★ NOTICE ★
SPECIAL
TWILITE MATINEE EVERY SUNDAY
Opens at 5:30, Starts at 6:00
Come Early . . . Go Home Early!
Fri., Sat., Sun., Dec. 2, 3, 4
Gina Lollibrigida, Yves Montand
"WHERE THE HOT WIND BLOWS"
Plus ELVIS PRESLEY in
"JAIL HOUSE ROCK"
Plus RORY CALHOUN in
"THE HIRED GUN"
Open Every Fri., Sat., Sun. Only

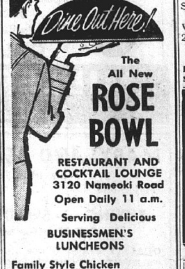

The All New
ROSE BOWL
RESTAURANT AND COCKTAIL LOUNGE
3120 Nameoki Road
Open Daily 11 a.m.
Serving Delicious
BUSINESSMEN'S LUNCHEONS
Family Style Chicken
DINNERS All You Can Eat $2.00
Charcoal Broiled
STEAKS from $2.50
SMORGASBORD EVERY TUESDAY
Make Christmas Party Reservations now!
FOR CARRY-OUT SERVICE CALL TR. 6-7235

DANCE
TO THE MUSIC OF
JIMMY MORGAN AND HIS 4 KEYS
AT THE
SPORTSMAN'S CLUB
1001 IOWA MADISON, ILL.
Sponsored By
QUAD-CITY "21" CLUB
Every
FRIDAY NIGHT
And First Wednesday of Each Month
(Members Only and Their Guests)
Donation 50c
NO MINORS

DANCING EVERY SATURDAY
To the Music of
GENE RAY AND THE MATADORS
9:30 P. M. to ??
At the
LATIN QUARTERS
1801 SPRUCE GRANITE CITY

ONE NIGHT ONLY!
FRIDAY, DECEMBER 2ND—9 P. M. TO 1 A. M.
JIMMY DORSEY ORCHESTRA
Conducted by
LEE CASTLE
FEATURING LETTI LUCE
At the
VENICE-MADISON AMERICAN LEGION
Donation $1.75 Advance $2.00 at Door
Given by Venice Junior Service Club

SMITTY'S PIT BAR-B-Q
KENTUCKY STYLE
SPECIAL!
Whole Bar-B-Q Chicken $1.50
FRI., SAT., SUN. ONLY
CELEBRATING
W. PONTOON ROAD OPENING
Bar-B-Q Fish on Friday
Phone TR. 6-9366 Open 11 'til 11
Closed on Monday

Kentucky Colonel
Carry-Out Restaurant
2009 MADISON AVE.
(Next door to 1-Hour Martinizing)

Featuring
KENTUCKY COLONEL FINGER LICKIN' GOOD FRIED CHICKEN
• CARRY OUT SERVICE •
FOR DELICIOUS FRIED CHICKEN JUST CALL
TR. 7-4970 or TR. 7-6856
SPECIAL FOR FRIDAY
SHRIMP BOX 95c
5 Pieces Shrimp, French Fries, Cole Slaw, Tartar Sauce, Biscuits
FISH PLATE 75c
French Fries, Tartar Sauce, Cole Slaw, Biscuits
Orders To Go Available in 4 Sizes
• Box of Chicken • Barrel of Chicken
• Bucket of Chicken • Special Sack Lunch
Each Box of Chicken Includes: Mashed Potatoes with Gravy or French Fries, Slaw and Biscuits.
ALSO ON OUR MENU
• HAMBURGERS • CHEESEBURGERS • CONEYS
• HOT DOGS • B.B.Q. CHICKEN • FISH PLATES
• SHRIMP PLATE
COFFEE — 7-UP — COKE — MALTS — SHAKES
HOURS: 10 A. M. TO 11 P. M. DAILY
EXCEPT MONDAY — Open at 3 P. M.

Classified Directory

FOR SALE

HOUSES

WANT TO SELL? FOR CASH!

Then LIST with MORRISS
No Property too large or too small.
FOR PROMPT SERVICE CALL
TR. 6-4400
WE GET RESULTS!
MORRISS REALTY CO.
REALTORS SINCE 1903
1907 Edison TR. 6-4400

MORRISS REALTY CO.

CALL TRiangle 6-4400 FOR DETAILS
OUR 57TH YEAR

57 YEARS OF INTEGRITY

That's what dealing with Morriss Realty Co. means to you. Whether buying or selling, bring your problems to us. Handling Tri-City real estate since 1903

FOR SALE

6TH ST., IN MADISON: 2-story brick on large corner lot; 3 or 4 bedrooms, top location; immediate possession. Call us.

2116 IOWA: Home plus income apts., plenty of room for growing family. 9-room house with 2 modern rental units over garage.

15xx CLARK: Three-bedroom brick ranch style, with full basement finished into playroom. Close to schools and shopping center. 1511 Clark.

$400 DOWN can buy this modern 3-room home with gas furnace and extra lot. See 2010 Edwardsville road now.

1712 SYCAMORE: Name your own terms on this two-bedroom modern home with gas furnace and hardwood floors. Taxes only $83. . . . . Price $8850.

NEW HOME SPECIAL

2901 Sunset Drive, Marshall School Addition. 6-room, 3-bedroom brick with carport; corner lot; move right; just $14,950.

HURRY! HURRY! HURRY!

LOTS FOR SALE: Buy now before prices increase. Easy terms. Both in and out of city limits. Some choice restricted homesites.

2913 SUNSET DRIVE: Just completed; 3-bedroom frame with full basement and concrete drive. Move in before Christmas. Only $13,700. . . Near shopping center.

RETIREMENT COTTAGE: 3 large rooms, bath and utility room, large garden, top location. 2516 Grand. Only $5250.

ASSUME GI LOAN: Near new Catholic school now being built off St. Clair Ave. Large 3-bedroom brick and frame with attached garage. See 2917 Dogwood Drive today.

SUBURBANITES

SEE THE NEW HOMES IN GREENWAY VILLAGE

3 ALREADY SOLD

Just East of the Mitchell Grade School on By-Pass 66 — Just 3 miles North of Granite.

3 AND 4 BEDROOMS
1 AND 1½ BATHS

Bargain Prices — City Water Low Taxes

2337-39 BENTON: 8 room duplex with 2 baths and 2 furnaces in good condition, excellent neighborhood. Call us for details.

BEST INVESTMENT PROPERTY: 100% rented, 7 units, brick construction, over $5000 annual net income. Owner selling because of health, 22nd and Edison.

2544 STATE ST.: 7 room modern frame with knotty pine all purpose room and fireplace, 3 bedrooms, gas heat, 2 car garage. A-1 location. Very reasonable price.

WE HAVE MANY OTHER LISTINGS CALL US ABOUT THEM

CALL TRiangle 6-4400 FOR DETAILS

MORRISS REALTY CO.
REALTORS
TR. 6-4400 1907 EDISON
Member Granite City Real Estate Board

FOR SALE

HOUSES

FOR SALE

HOUSES

Beautiful Shopping Center Location Large Landscaped Lots

3 spacious bedrooms, gleaming hardwood floors, lovely large fruitwood kitchens, full poured basements. Handsome styles make our new 3-bedroom Bellemore frame homes a must see, this Sat. or Sun., 2-5 p.m. Behind the Rose Bowl. Low down payments, easy terms.

LIBERAL TRADE DEALS ON YOUR PRESENT HOME

Cochrane — **7 ROOM, 3 OR 4 BEDROOM AT 3811 PONTOON:** Full basement, gas heat, 50x400' fenced yard, patio, bar-b-q pit. Small orchard. School bus at door. Very neat. Asking $11,250. Will sell GI. Possession 2 weeks. Be there.

Cochrane — **DOWNTOWN BUSINESS OPPORTUNITY:** Big 100x125' corner lot, 19th & Benton ave. Ideal for commercial or light industrial. Selling far below market value. Price for quick sale, only $9995. Call today.

Cochrane — **DOWNTOWN BUSINESS OPPORTUNITY:** 145' frontage on 19th street, corner location, 19th & Adams. Contains warehouses, storage sheds and Howe scale. Ideal commercial or light industrial. Appraised for $29,000. Our sacrifice price for quick sale, only $15,995. Hurry.

PERFECT EAST GRANITE LOCATION: 2302 E. 25th is a 5 room, 2 bedroom brick on corner lot with 2 car garage. Floored attic large enough for 2 extra rooms. Hurry. Vacant.

MUST SELL THIS 6 ROOM, 3 BEDROOM HOME AT 2221 CLEVELAND: Modern home with fireplace, full basement, big garage. Nice lot. Reduced to $8950. Will trade for smaller home or sell GI.

3 BEDROOM BRICK WITH OVERSIZE ATTACHED GARAGE: Big birch kitchen, finished basement with gas heat. Many, many extras. 3157 Myrtle is just steps away from Bellemore Shopping Center. Price to sell. Fast possession. Trade your home in on this one. Hurry and drive by today.

YOU'LL FIND 1737 BREMEN TO BE A CHOICE: 4 room, 2 bedroom redwood cottage. Big kitchen, ample cabinets, plaster walls, full basement, new aluminum storm sash and screens. Owner moving to Collinsville. Will FHA or assume GI loan.

2 ACRES PLUS 5 ROOM RANCH STYLE WITH ATTACHED GARAGE: Full basement, oil furnace. This house is loaded with extras to make this nice easy country living, located 2 miles east of Highland on Route 40. Price $12,950.

2918 VICTORY DRIVE: Across the street from Marshall school. Big 3 bedroom on large corner lot. Modern ranch style. Can assume GI loan or buy at $11,900. Nice home and priced to sell.

THE BEST IN INCOME PROPERTY: 11 rooms, 2½ baths, arranged in apts. and sleeping rooms. Full basement, automatic heat. 1 car garage, nice lot. 1911 Benton for only $11,350.

NEAR SCHOOLS & BUS LINE: 5 room, 3 bedroom aluminum sided frame, big kitchen, full bath, gas heat, elec. hot water heater. See 2819 Myrtle, quick possession.

2218 EDISON AVE.: 2 family brick apt. bldg., 2 apts, 1 5-room, 1 6-room, 2 bedrooms, living room, dining room, new kitchen in downstairs apt. Full basement, 2 gas furnaces. This is nice property. Shown by appt.

NICE COUNTRY PLACE IN THE CITY: 5½ acres platted in 13 lots, plus 8 room, 5 bedroom, 1½ bath home. In the city of Troy. 3 blocks from Main st. A real investment. 318 Hickory st. all for only $20,500. Need $6000 down.

CUTE FOUR ROOM COTTAGE: Brown shingle siding, full basement, 1 car garage, nice yard. Perfect for a couple, 2917 Iowa. Priced at $9250.

1825 EDWARDSVILLE ROAD: Well located Madison, 6 room residence, full basement, furnace, 2 car garage. Asking $7350. Call to have a look, see.

BRICK HOME AND INCOME PROPERTY, 2427 MADISON AVE.: Has 2 6-room separate apts. Good neighborhood. Building in good condition. Priced at $15,000. Call for appointment.

2514 GRAND: Nice 6 room, 3 bedroom home. Large kitchen and dining room, 1½ baths. Wall to wall carpeting. Full basement, gas furnace, 2 car garage. Good location. Price $10,500.

CUTE 3 ROOM COTTAGE NEAR SACRED HEART: 2614 Jerden. New kitchen, full basement, practically new coal furnace, ½ bath, 1 car garage. Only $3950. $750 down.

EXCELLENT BUSINESS DEAL: Bar, restaurant and rental offices. Brick bldg. 70x35' (formerly Brickey's Tavern). Completely equipped, bar fixtures and kitchen. Has 2 business rentals in rear. Located on 40' corner lot. Price includes a 4 room modern home next door on 40' lot and aditional 40' vacant lot for parking. Total land frontage 120' on an ideal commercial corner. The future of this location is excellent. For appreciation check 2900 Nameoki road and call today. Good terms.

GOOD BUILDING OR TRAILER LOT IN WEST GRANITE: 61.4' frontage. Terms.

26xx W. 20th: 2 lots total of 100' frontage. All utilities. Ideal for 2 homes or 2 trailers. $2200 total price for both. Very good terms after down payment. $200 down.

THE REAL LUXURIES OF GOOD LIVING ARE OFFERED YOU: In this fine 5 room brick with attached garage. Wall to wall carpeting throughout, radiant heat, built-ins galore, beautifully finished basement, with rathskeller; situated on a nicely landscaped lot on #41 Riviera drive.

MADISON MONEY MAKER: A fine store building 30x60', like new, full basement, new furnace. Tenant occupied. In rear, four 1st class apartments over 4 car garage. Total income over $500 a month. A fine 7 room, 2 bath stone residence next door, 2 fireplaces, full rathskeller basement, new furnace, beautiful landscaped yard. Both income and residence properties have large Madison ave. frontage in heart of Madison. Buy both or sold separately.

PRACTICALLY NEW, THE BEST 3 BEDROOM RANCH BUY: Has full basement, attached 1 car garage, extra large rooms. Plenty of closets. A country location. Van Me Park, only $13,950. GI $450 down. This is a buy.

EXTREME BARGAIN: Brand new 6 room, 3 bedroom frame ranch type, plaster walls and hardwood floors, full poured concrete basement and attached garage. Edge of town in nice area of new homes. Don't pass this up. Super buy. Only $13,950. $450 down to veteran. Empty. We have the key. Do stop in.

You Can Depend On Cochrane

Member Granite City Real Estate Board
TR. 6-1767 TR. 6-1768 GL. 2-8175

REAL ESTATE Cochrane and INSURANCE — REAL ESTATE Cochrane and INSURANCE

1905 CLEVELAND BLVD. GRANITE CITY

FOR SALE

HOUSES

Sells **REINHARDT** Homes
Since 1920
1933 Edison
TR. 7-0613

EDWARDSVILLE location: Nice 4 room frame home with basement. Needs a certain amount of work to finish. Priced to sell. Good, quiet neighborhood. 1609 Bryant ave. $8900.

SPECIAL: Lovely 2 bedroom brick in Nameoki terrace. Large kitchen w/w carpeting in living room, tiled bath. Attached garage, knotty pine recreation room in basement. Combination aluminum storm sash. 3435 Lydia lane.

EXECUTIVE STYLE 6 room brick, 3 bedroom home. Plenty of closet space. Large rooms throughout. Full basement. Double carport, gas heat. Big 77' lot. Extras galore including built-in electric oven and range, w/w carpeting, custom made drapes, etc. 3318 Johnson road.

IMMEDIATE OCCUPANCY! Here is an exceptional 3 bedroom brick home. Better than new. It's clean and neat you'll really be impressed. Modern kitchen with built-in electric oven and range. Full basement. Gas heat. 2587 Boyle ave.

LOW PRICED 6 room frame in Madison. 4 bedrooms, kitchen and living rom. Basement. Handy location and priced to sell. 1931 4th street. $5900.

MARSHALL SCHOOL subdivision. We have 3 attractive 5 room 3 bedroom frame homes and all can be had for a modest down payment with convenient monthly payments. If it's convenience to schools, and low monthly payments you want, see them at

3000 WAYNE AVE.
2900 SUNSET DRIVE
3000 FAITH AVE.

REINHARDT AGENCY

DOUGLAS Real Estate Agency
1835½ State Street

NEAR GLEN CARBON: Large 2 story modern frame in excellent condition, 8 room, 4 or 5 bedroom or may be used for 2 families. Full basement, stoker fired furnace, city water, plastered walls. This home located on a large landscaped corner lot. Priced at $14,200.

3 BEDROOM HOME: Shell only, erected on your lot, under lock and key, you finish the interior. Price only $3950 cash or will finance.

3 BEDROOM BRICK, with carport, finished exterior, unfinished interior, new, located out of town on corner lot. $7450.

2 BEDROOM, new modern frame, basement, birch cabinets, hardwood and tile floors. Pontoon beach area. $11,500 low down payment.

OUT OF TOWN: 2 bedroom modern frame, on good highway, large lot, low taxes. $9850, terms.

3 BEDROOM MODERN frame, less than 1 year old, hardwood and tile floors, carport, gas heat. Built in range and oven, birch cabinets, large corner lot. Near Granite City, low taxes, good street, $12,650.

LOTS

100x202', on hwy. 67, 2 mi. out. $1750.

67x140', restricted, near Mitchell $1200, terms.

124x195', restricted, Buck rd., $1675, terms.

100x150', off hwy. 67, 2½ mi. out, $1500, terms.

130x200', corner, restricted, Buck rd., $1850, terms.

3⅓ ACRES, rolling, bypass 40. $4290.

4 ACRES, flat, near Mitchell. $1200 per acre.

6½ ACRES, wooded, 20 mi. out. $5500, terms.

16½ ACRE, rolling with spring. Glen Carbon, $400 per acre.

Other suburban lots available with quantity discounts.

TR. 7-4292

$395 DOWN complete, take over loan. 3 bedroom, gas heat, large kitchen, attached garage. Corner lot, fenced read yard. Near shopping center. Immediate posession. TR. 7-4540. 12:15

FOR SALE

HOUSES

FOR SALE

HOUSES

MILLER-WOLF REALTY

MILLER-WOLF

IT WILL PAY YOU TO READ THIS AD!!!

We have nine (9) brand new homes in "Holiday Gardens" — at Miami Court and Riviera Drive— which MUST be sold in the next 30 days!!!

★ ★ ★ ★

These are all Luxury Homes - - - all have 2 full baths - - - full basements - - - 3 and 4 bedrooms - - - ranch and 1½ story Colonial designs!!

★ ★ ★ ★

You will be astonished and amazed at the trade-in amount we will allow you on your present HOME - - - BOAT - - - CAR - - - AIRPLANE - - - or WHAT HAVE YOU!!

★ ★ ★ ★

If you have wanted or have been thinking of buying a new home — You will never have another opportunity like this!! The following homes will be OPEN EVERY DAY by appointment

WITH A SPECIAL

OPEN HOUSE

SUNDAY — DEC. 4TH

1:00 P.M.

#62 RIVIERA DRIVE: 1½ Story Colonial, 2 car garage, basement rathskeller. $25,450.

#66 RIVIERA DRIVE: 1½ Story Colonial, 1 car garage. $23,950.

#2 MIAMI COURT: Corner lot, ranch type, 1 car garage, screened porch, 6 rooms, $22,900.

#5 MIAMI COURT: 1 story, 6 room, screened porch, 1 car garage, $22,700.

#9 MIAMI COURT: 1 story, 6 room, screened porch, 1 car garage, $22,550.

#13 MIAMI COURT: 1 story, 2 car garage, screened porch, 6 room, $23,100.

#10 MIAMI COURT: 6 room ranch, huge lot, 2 car carport, storage wall, huge screened porch, $23,300.

#18 MIAMI COURT: 7 room, 1½ story, 1 car garage, 18x20' living room, $25,200.

#22 MIAMI COURT: 1½ story Colonial, 2 car garage, 6 rooms, $24,600.

DON'T MISS THIS SPECIAL SHOWING!!

Member Granite City Real Estate Board
3226 Nameoki Road
Offices in Bellemore Shopping Center
CALL TR. 7-2345

MILLER-WOLF REALTY

MARYLAND REAL ESTATE

David E. John
Tod Slone Ken W. Rapp

BUYING - - - SELLING - - - OR TRADING

Call Now for Immediate Appraisal

QUALITY PLUS: Three bedroom brick with attached double car garage; full concrete basement; completely air conditioned; natural gas heat; w/w carpeting; plenty of built-ins with tiled kitchen; 1½ baths; immediate possession; shown by appointment only.

MUST SELL! OWNER LEAVING TOWN: Three bedroom brick-veneer with attached garage completely plastered; full concrete basement; natural gas heat; stone fireplace; 1½ baths; birch kitchen cabinets; 90 x 142' lot; dining room; h/w floors; neat as a pin and ready for your inspection.

MARYLAND PLACE: Two bedroom brick; full basement; natural gas heat; single car garage; aluminum awnings and garbage disposal; combination aluminum storm sash; basement partially finished with tiled floor and tile ceiling; new automatic Kenmore washer and dryer included.

INCOME PROPERTY: Duplex, full basement; double car garage; fenced rear yard. Selling under $8000.00; immediate possession.

THREE BEDROOM FRAME: Double car garage; natural gas heat; combination storm windows and screens; fenced rear yard; approx. four years old; owner will accept trade or will sell with $500.00 down.

IMMEDIATE POSSESSION: Four room frame; oil heat; gas water heater; 50'x120' lot; small down payment; $60.00 monthly payments which includes everything; $5,250.00.

SIX NEW HOMES UNDER CONSTRUCTION

Cloverview Subdivision

Three bedroom — brick veneer — full concrete basement, ceramic tile bath; h/w floors; natural gas furnace; birch kitchen cabinets with built-in range and oven; 1008 sq. ft.; concrete drive and apron. Available for your inspection by calling GL. 2-6158.

BUILDING LOTS NOW AVAILABLE

Buy now and build a home of your choice.

MARYLAND REAL ESTATE

Member Granite City Real Estate Board
REALTORS
George W. Stearns Walter E. Mathis
Donald G. Spalding Ray M. Kaegel
GL. 2-6158 2166 PONTOON ROAD TR. 6-1705

FOR SALE

HOUSES

FOR SALE

HOUSES

FRANCIS AGENCY

REAL ESTATE INSURANCE

World War II and Korean Veterans: Look Thru our list of houses — You'll find one to meet your pocketbook

2109 GLEN: 3 bedroom in excellent condition. $300 down, $92 month. Low interest rate.

2917 HARDING: 2 bedroom, carport, gas heat, aluminum storm sash. $200 closing costs. $60 month to veteran.

VENICE: 1329 Robin, 5 rooms, nice kitchen, full basement, stoker heat, carport. $200 closing costs. $57 month to veteran.

VENICE: 112 Granville, 2 bedroom, gas heat, basement, big 80'x125' lot, only $170 closing costs, $46 mo. to veteran.

CLOVERVIEW: 2561 Boyle, 6 room, 3 bedroom brick, bath and half, attached 2 car garage, full basement, wall to wall carpeting. Built in kitchen and many extras.

TRAILER: 41', 1956 Rollohome, beautiful birch paneling thruout. 2 bedroom, complete with furniture, only $2900. Located 5260 Nameoki road.

2650 CLEVELAND: Beautiful 2 bedroom brick veneer home, with spacious living room and dining area, basement, attached garage and many extras. Shown by appointment.

2815 WARREN: 6 rooms, 3 bedrooms, newly decorated thruout, gas heat, a wonderful buy. $300 closing cost, $80 mo. payment to vet. Will consider trade.

NEW 2 BEDROOM RANCH HOME, redwood siding, lots of cabinet area, full basement, located at 2615 Cayuga. Just $200 closing costs and payments of only $63 a month for veteran.

EXCELLENT BUSINESS OPPORTUNITY: Established neighborhood confectionery and corner grocery. Good fixtures, lots of floor and storage area. Priced for immediate sale.

MARYLAND HEIGHTS: 6 rooms, breezeway and attached garage, full basement, aluminum storm sash, awnings, many extras—located at 2104 Amos. $17,900.

2021 CLARK: Beautiful 2 bedroom brick, completely modern, rathskeller, attached garage, lots of extras.

1609 SPRUCE: 2 BR house — modern, gas heat, 2 room house in rear, both for $150 closing costs, $55 mo. to veteran.

2901 GRAND: 7 rooms, bath and half, 2 car attached garage, newly remodeled, wall to wall carpeting, a beautiful home, priced to sell.

FRANCIS AGENCY

TR. 7-2133 1412 20th Street

KENT REALTY

1842 DELMAR AVE. TR. 6-6725

Devonshire Subdivision

$13,500 BUYS A 3-BEDROOM BRICK

G. I.'s (No Down Payment) — Non-Vets ($550.00 Down)

With or without basement
Storm and sanitary sewers
Concrete streets and sidewalks
City Gas, Water and Electricity
Close to all schools and Shopping Center

OPEN DAILY — 2 TO 8 P. M.

TR. 6-6725 TR. 6-6726 GL. 2-6144

CALL FOR INFORMATION

TWO BEDROOM BRICK ON E. 27th STREET: This home has a full basement, gas heat, hardwood floors, plaster walls. $350 down on FHA terms. Immediate possession.

3 ROOM FRAME WITH ENCLOSED BACK PORCH: Storage shed. New gas furnace, full basement, modern bath. Alum. storm windows and storm doors. Fenced yard $5250. GI loan available.

CORNER LOT & RECREATION ROOM ARE ONLY TWO OF THE OUTSTANDING FEATURES OF THIS BEAUTIFUL SPLIT LEVEL HOME: 3 bedrooms. Carport. Priced at only $17,950.

BIG LOT — EDGE OF TOWN: Here's what you've been asking for, a 100x200' lot. House has large rooms and also garage. Call for particulars.

TO BUILD, BUY, SELL OR RENT **CALL KENT**

40 ACRE FARM — MODERN HOME, only 7 years old. Near Worden, Illinois, 28 miles from Granite City. Only $16,500.

3186 JILL AVENUE: This choice location can't last long. Two bedrooms with large living room. The kitchen is a ladies' delight, with plenty of Youngstown cabinets. You will have to see this one. Only $400 down on FHA.

6 ROOM BRICK HOME IN CHOICE LOCATION: Ranch style. 3 bedrooms, plenty of closet space. "L" shaped living-dining room. Tile bath. Garage.

Bob Byrne — Russ LaRose
Jerry Kent

KENT REALTY REAL ESTATE INSURANCE
1842 DELMAR AVE. TR. 6-6725

FOR SALE: See LAKEVIEW ACRES before you buy that LOT you're looking for. Finest location 2 mi. north of Collinsville. Entrance off 159 on North frontage road. Lots moderately priced. Will finance.

FOR RENT: Modern 6 room home, oil heat, garage. With or without 5 acres of pasture.

WE SOLICIT YOUR LISTING:
We have buyers for 2 and 3 bedroom homes

MAACK REAL ESTATE

Wm. Maack jr., Contractor — Estimates Freely Given
40 Lakeview Acres — DIckens 4-6444

4½% GI OR FHA, large 2 bedroom home, full poured basement, gas heat, storm windows and screens, hardwood floors, Marshall school addition. 3017 Wayne Ave., TR. 7-1666. 12:1

3 BEDROOM BRICK, attached garage, full basement, 3 years old, Ceramic tile bath, plastered walls, cove ceiling, marble sills. Immediate possession. Will accept trade. TR. 7-4540. 12:15

THE DEADLINE FOR CLASSIFIED ADS IS NOON SATURDAYS AND WEDNESDAYS

Classified ads are not taken by telephone since the volume is insufficient to justify the bookkeeping that would be required

CLASSIFIED AD RATE
5 CENTS A WORD — 60c MINIMUM
$1 Extra Charge for Blind Ads

FOR SALE — HOUSES

Gitchoff-Kosta Agency
REAL ESTATE & INSURANCE

GL. 2-3119 — TR. 7-2006

1927 Edison — Granite City
Member Granite City Real Estate Board

3801 FRANKLIN: Breathtaking 3 bedroom brick veneer, ranch-type home on high ground. This house is loaded with king-size closets. Please call for details regarding the many fine features of this home.

2563 WATERMAN: Lovely landscaping harmonizes with this beautiful brick, ranch-type home which consists of 3 bedrooms, dining room, full basement, and attached garage. Call for appointment.

ON ROUTE 67, just a short distance from West Pontoon road, well constructed 2 bedroom house with dining room, tile kitchen and bath, reinforced concrete basement on ½ acre ground. All rooms are oversize. Call now.

2325 EAST 24th, 2 bedroom house in top location. Available for immediate occupancy.

1600 SIXTH STREET, 3 bedroom brick with living and dining room plus 14x14' kitchen with built-in stove and oven, full basement. Immediate occupancy. Will GI.

2549 WATERMAN AVENUE: This beautiful low, rambling rancher was planned and built by a building contractor for his own family. Two huge bedrooms, dining room, 2-car garage, wall to wall carpeting, ceramic tiled bath and kitchen, loaded with extras.

2448 TERMINAL: Why pay rent when you can own your own home. Low down payment will move you in next week into this new 3 bedroom home with basement.

713 BROADWAY: One of the finest perma-stone, one-family homes in Venice. Living room, dining room, kitchen and 3 bedrooms. Full basement plus many other extras. Please call for details.

Tony Kosta — Frank Kayich — Andy Gitchoff

ROZYCKI REALTY
FOR SALE — BUY — TRADE — SELL
1326 A NIEDRINGHAUS GRANITE CITY, ILL.
TR. 7-6108 TR. 7-6123

MEMBER GRANITE CITY REAL ESTATE BOARD

BE IN YOUR OWN
HOME FOR CHRISTMAS!

There is no better feeling than owning your own home, and we can make it possible for you to move in for Christmas. We have homes in every price range.

2336 CLARK: 3 large bedrooms with kitchen and living. Basement completely plastered. Home has a beautiful fireplace in living room and basement. 2 car garage. Corner lot and low taxes of $172. Executive cannot go wrong on this one for $23,900.

2325 ST. BERNARD: 3 bedroom brick with basement and large garage, wall to wall carpeting and fireplace, add to homey atmosphere in this home. Storm windows keep fuel cost down. Price $22,450. Will consider trade.

1624 MORO: 2 bedroom, with kitchen and dining. Basement finished off in knotty pine. Hardwod floors. Oil heat. Home is very neat. Ideal for young couple. Price $13,950.

2630 WASHINGTON: 2 or 3 bedroom, with basement and attached garage. Oil furnace. Lot 50x125'. Price 5900. Can work out for $500 down or GI.

WE HAVE aluminum or brick homes ranging from $12,950 to $16,150. Veterans do not need any money down.

2210 ALEXANDER: 2 bedroom with living and kitchen, attached garage. Ideal for older couple. Price $9250.

2228 LINCOLN: 2 bedroom, kitchen, dining and living, with full basement and garage. Aluminum awnings, glassed-in front and back porch. Back yard fenced. Can GI this one. Price $11,950.

WE NEED LISTINGS WITH ACREAGE

$500 DOWN, $69 MONTHLY: We have several homes available for immediate occupancy. Call TR. 7-6123 or 7-6109 for full information.

COUNTRY LIVING is fine in this 2 bedroom brick with huge kitchen and living. Home has built-in oven and range and plenty of wall cabinets. Lot 100x130'. Taxes $106. Price $14,500. Call TR. 7-6123 for more information and immediate occupancy.

3104 WAYNE: Immediate occupancy on this 3 bedroom with garage. Nice location. Price $11,500. E-Z to own with $350 down. Gas heat.

2336 EDISON: Income property at its finest. 2 furnished apts up and 1 furnished apt. down and 1 sleeping room. Home has many possibilities. This home is a bargain at $13,500.

BRICK SHELLS: Ranging from $8000 to $9975 on big lot. Call TR. 7-6123 for full particulars.

BUSINESS OPPORTUNITIES: Taverns, cleaners, confectioneries. You name it, we have it. Come in and let us help you out.

ROZYCKI REALTY
"A SINCERE DESIRE TO SERVE"

TR. 7-6123 - TR. 7-6108 After 6 p.m. and weekends GL. 2-5185.
Thomas L. Staicoff — Herman O. Schroeder — Walter M. Rozycki

CAROL GARDENS
¼ acre homesites located on State Route 3 — ¼ mile north of Mitchell. Paved street
Low down payment — easy financing **$1295**

CALL THURBER AGENCY
1932 State St. — TR. 6-0535

4 ROOM FRAME HOUSE, furnished. 2404 Dewey Ave. or Telephone TR. 7-3266. $3500 cash. 12:1

FIVE ROOM HOUSE at 523 Southard St., South Roxana, $100.00 down, terms, August Feraud 2213 E. 24th St. TR. 7-1702. 12:1

NEW: 3-bedroom house. Large corner lot, basement. Hardwood floors. Colored, tiled bath. Cabinets with built-in oven and range, storm windows & doors, concrete drive. Low taxes. 1416 Norwood drive, TR. 6-7495. 12:1

FOR SALE — HOUSES

LUEDERS — REALTOR
BUY A HOME FIRST

BIG 10 ROOM DUPLEX AT 2561 Edison, each apt. has 2 bedrooms, living, dining and kitchen. Downstairs apt. has w/w carpeting, living, dining, wood paneling liv.-din., new birch kit. cabinets, 2 bowl sink with garbage disposal, separate gas furnaces, new 220 wiring, 3 car garage, alum. storm sash.

ATTENTION MADISON BUYERS. Nice 4 room and bath frame at 1908 Skeen, low taxes, storm sash, low down payment. $4500 total price.

NEW 3 BEDROOM FRAME WITH attached carport on Maryville road in Hills terrace, hardwood floors, gas heat, birch kit. cabinets, guttering and down spouts. Vacant, immed. occupancy. $10,500.

12 ROOM DUPLEX AT 1228 Edwardsville road, 2 baths, gas heat, full basement, 2 garages, excellent rental property, nice and clean, $2000 will handle.

NICE 4 ROOM HOME at 1704 Sixth, Madison. Big rooms, full bath, basement & furnace, garage, immed. occupancy.

2 BEDROOM BRICK in the park district. 2609 Benton, wall to wall carpeting in liv. room, ceramic tile bath, 220 wiring, gas heat, alum. storm sash, rathskeller, garage with covered patio, $15,590.

NICE BUILDING LOT at 2616 Pine with a 30x24' foundation and sub-floor already in. City sewers and gas, plus 44 2x10s 12 ft. long for ceiling or floor rafters. Call today.

NICE BUILDING LOT in Mitchell Gardens, 60x141', city water available. $825. Terms.

BEAUTIFUL 2 BEDROOM BRICK IN MARYLAND PL. Has all the luxury items, liv. room with fireplace, dining room with crystal chandelier, kitchen with built in oven & colored 2 bowl sink, all by GE. 2 beautifully decorated bedrooms, ceramic tile bath, hardwood floors, wall to wall carpeting living, dining; rathskeller, 2 car carport, barbecue pit. Beautifully landscaped with Blue Spruce and Evergreens. On a lot 75x135'.

VERY ATTRACTIVE 2 BEDROOM BRICK on corner lot 60x125' at 1801 Primrose, hardwood floors, lath and plaster walls, full basement, auto. heat, alum. storm sash, 220 wiring, wall to wall carpeting, living, dining, spic & span thruout. New price. Call today.

OUTSTANDING 3 BEDROOM FRAME with attached carport at 2614 Pine. Lath & plaster, h/w floors, full basement, gas heat, basket weave birch kit. cab., alum. storm sash, city sewers, priced for quick sale. Immed. occup.

UNUSUALLY NICE 3 BEDROOM FRAME in Bellemore section, extra large 3 bedrooms, 220 wiring, full basement with gas heat, h/w floors, lath and plaster walls, birch kit. cab., lots of closet space, backyard is fenced, FHA fin. with $800 d/p.

OUTSTANDING 2 BEDROOM FRAME at 1741 Primrose, h/w floors, lath & plaster, gas heat, storm sash, ½ garage, rathskeller with bar, tiled floor, very clean and desirable. Samll d/p.

BEAUTIFUL BUILDING Lot in Oaklawn terrace, 100 foot frontage on Jandy lane.

LUEDERS, REALTOR
Since 1925 — TR. 7-0388
1930 Edison Avenue

JUDD — REAL ESTATE AND INSURANCE
FOR SALE

MARKET: With parking and 3 bedroom home in one package in Granite.

3 ROOM MODERN COTTAGE: Low taxes on 40' lot. 2818 Marshall.

INCOME PROPERTY with confectionery. Contract for deed.

BRICK DUPLEX: 4 with bath and garage on each side. $10,950.

2870 IOWA: Cottage with commercial structure attached, on rear. $8950.

2601 EAST 28th: 2 bedroom cottage, basement, gas heat, garage. $10,350.

1723 FERGUSON: 2 bedroom cottage, carport, basement, oil furnace. $11,950.

3716 JOHNSON ROAD: 3 bedroom buff brick, carport, basement, radiant heat.

SEE US FOR ALL FORMS OF INSURANCE

Francis Judd — Cleta Judd
TR. 7-5542
Member Granite City Real Estate Board
2037 STATE ST. — JUDD — REAL ESTATE & INSURANCE

SOUTHERN HOMES Inc.
MFG. OF SOUTHERN & MIDWEST HOMES
Presents
THE DAYTON SHELL SERIES — ONLY $3225 — 24 x 44 BASIC HOUSE

This Spacious 3 BEDROOM HOME CAN BE YOURS TODAY!

OTHER PLANS AVAILABLE—
- 24 x 32 or 24 x 36—2 BEDROOM HOMES
- 24 x 40—3 BEDROOM HOMES
- 24 x 48—4 BEDROOM HOMES

ALSO AVAILABLE—TRI-LEVEL PLANS

VISIT OUR DISPLAY HOME TODAY
SOUTHERN HOMES, Inc.
P. O. BOX 31 — COLLINSVILLE, ILL.
Located 2600 Vandalia, Collinsville

FOR INFORMATION WRITE: SOUTHERN HOMES Inc. Box 109, Charleston, Ill.
NAME________
ADDRESS________
CITY________ STATE________

● READ PRESS-RECORD CLASSIFIED ADS ●

THIS MEDALLION IS THE HALLMARK OF *All-Electric Living*. AWARDED ONLY TO HOMES THAT PASS HIGH REQUIREMENTS FOR APPLIANCES, LIGHT FOR LIVING, AND FULL HOUSEPOWER.

MEDALLION HOME — LIVE BETTER ELECTRICALLY

FOR SALE — HOUSES

SHAMROCK REAL ESTATE
Real Estate & Insurance

1304 Niedringhaus — TR. 6-1703
Display House Open
Mon. thru Fri. 8 a.m.-6 p.m.
Sat. & Sun. 2 p.m.-6 p.m
TR. 7-7267—After 5

Follow St. Clair to 3200 Edgewood in Shamrock Gardens
LOTS FOR SALE
WE WILL TRADE

Mildred Fehling - Ted Pfroender - Bob (Skotty) Thompson

MOVE IN NOW: 3 bedroom brick, full basement, good location, $1000 down. Call for appointment.

READY FOR OCCUPANCY: In Shamrock Gardens, three bedrooms, bath and half, large living room, plus dining area. Full basement, plastered garage. Extras too many to mention. See to appreciate. $22,300.

WE HAVE BUYERS WAITING: Looking for older homes in all locations. Please list with us.

INCOME PROPERTY: 2544 Benton, 5 room brick, plus 3 room stucco house on rear of lot. Make offer.

LOW DOWN PAYMENT: 2815 Madison, two bedroom, living, dining room, tile bath and family kitchen. Basement and garage. $10,500.

IDEAL FOR THE LARGE FAMILY: 4 bedroom brick, living room, dining room, extra large kitchen, full basement and garage. 2564 E. 27th.

TIRED OF REPAIRS: Nothing to do here. 3 bedroom, sliding door closets. Large living room and kitchen. Tile bath, air conditioned. Garbage disposal. Gas heat. Carport. $15,250.

2325 BENTON: Two story frame, large rooms, stoker heat. Brick garage. $9500.

3 BEDROOM MODERN: Studio ceilings, paneling. Room dividers. Immediate possession. 3309 Johnson road.

Member Granite City Real Estate Board

THE Lambert Agency
REAL ESTATE
INSURANCE
LOANS APPRAISALS
PROPERTY MANAGEMENT

1831 DELMAR — TR. 7-3963

BETTY J. BARKER — ANDREW GASPAROVIC, III
DONALD LAMBERT — HENRY B. THOMAS

MARSHALL SCHOOL ADDITION: 5 rooms, on corner lot, 2900 Fortune drive; gas furnace, rathskeller, 2-car garage; $550 down.

IN F. H. A. APPROVED SUBDIVISION: 4 rooms, hardwood floors, plaster walls, full basement, built 15 years; $350 down. Immediate possession.

WE CARRY ALL LINES OF INSURANCE

ATTENTION, PROFESSIONAL MEN: 2-family brick in area zoned commercial. Ideal for combination business and home; Madison avenue location.

30' HOUSE TRAILER: Completely furnished 3-room: 1511 Richmond ave.

DON'T USE GUESSWORK IF YOU PLAN TO SELL!
Let Us Appraise Your Property and Explain the Entire Transaction in Detail and in Writing. No Obligation If Not Satisfied.

WEST GRANITE BARGAIN: 2820 Cayuga; priced for quick sale; 1-year-old, 3-bedroom; gas furnace, 62½' lot.

IMMEDIATE POSSESSION: Vacant 5-room at 2732 Cayuga; basement, garage; $500 down.

We Have Many More Listings Not Shown — Call Us

$155 MONTHLY INCOME: 4-family brick, 3 rooms and bath each apartment. Close in.

LIST WITH LAMBERT
1831 Delmar Ave. — TR. 7-3963

FOR SALE

#22 BRIARCLIFFE: Located in restricted Briarcliffe Subd. near shopping center. A 4 year old modern 3 bedroom frame; plastered walls; asphalt tile floors; ceiling insulation; city gas heat; double carport with roofed patio; 10x12 storage building; 8x10 screened area; cyclone fencing. Price includes refrigerator, washer, gas dryer and gas stove. $11,500.00.

COLLINSVILLE: A new executive-type 3 bedroom brick ranch located in Dieu's 3rd Addition — the only new subdivisioni in Collinsville Bluffs with city sewer, improved streets, curb and gutter. Close to the new Routes 40 & 66 and when completed only 10 minutes from downtown St. Louis. This is a 6 room home with a large "L" shaped living-dining area and a massive stone fireplace, 1½ baths, 2 car garage with storage and CENTRAL AIR CONDITIONING. Beautiful home with traverse rods already installed. Let us show you this at #206 Fletcher Drive; over 1600 square feet living area; city gas heat. ALSO—next door at #210 Fletcher drive a 7 room brick split level is being completed and available very soon. Over 1800 square feet living area and large family room; 2 car garage and storage area. City gas heat and of course city sewer. Located on corner lot 133 feet in width.

HOLZWEG, SUTTON, REINSCH AGENCY
A Reliable and Dependable Real Estate Agency for Many Years.
115 EAST MAIN ST. DIckens 4-0307 COLLINSVILLE, ILL.

TAKE $600 FOR EQUITY: 3-room house, attached garage. Balance $50 month. GL. 2-3380, between 5 and 7 p.m. 12:1

3 - BEDROOM FRAME: Appraised $13,600. Sell for $12,600; 4½% G. I. loan. Equity $2500, payments $91.34. 2900 Wayne, TR. 6-1878. Must sell. 12:1

REALTOR-INSUROR
Bergfield
1209 22nd Street
TR. 6-0919
and
Walter A. Maurer
Hubbard 8-2198, Alhambra
Specializing in Illinois Farm Land and Complete Insurance Coverage

BY OWNER: 3-bedroom home, new home area, 1½ miles south of Edwardsville. 20 minutes from Granite City. ATlantic 8-9355. 12:5

FOR SALE — HOUSES

IDEAL FOR COUPLE
5 Yr. old cottage, with tiled bath, plaster walls, redecorated throughout. Garage. One of the best locations in city. Priced to sell quickly. TR. 6-0252.

STEELE-KUNNEMANN

3-ROOM HOUSE: Bath; $3200. Small down payment, $30 month. 1607 Spruce. Call TR. 6-9752. By appointment only. 12:5

4-ROOM HOUSE: Bath, new oil furnace, plenty kitchen cabinets, 50 x 150 lot; $5250. Inquire 1743 Edison (rear). 12:1

1636 Clark Street — Nameoki Terrace

SHOWN BY APPOINTMENT ONLY
Everything about this solidly built 5 room, 3 bedroom brick home, and the fine neighborhood reflects pride of ownership. Some of it's many features are listed.

- ★ Birch Kitchen Cabinets
- ★ Tiled Bath
- ★ Central Air Conditioning
- ★ Double Sliding Door Closets
- ★ Carpeted 14x26 Living Room
- ★ Large Carport
- ★ Beautifully Landscaped
- ★ Food Waste Disposal
- ★ Glass Shower Door
- ★ Automatic Gas Heat
- ★ Lights in Closets
- ★ Comb. Alum. Storm Sash
- ★ Paved Patio
- ★ 75x135 Lot
- ★ Extra room in dry Basement finished in wood paneling usable as extra bedroom, den, or office.

REINHARDT AGENCY
1933 Edison Ave — TR 7-0613

NEW BRICK HOMES ON ELIZABETH STREET, MADISON, ILL.
Look Before You Buy
See
Steve Kaman, TR. 7-0792

REAL ESTATE

CLOSE TO TOWN: 2 acres, modern 4-room house. Gas heat, city water, closed-in porch, garage. New 20 x 22 block building, other extras. TR. 7-0596. 12:1

TWO NEW 3-BEDROOM HOMES: 1½ bath; built-in stove and oven; water heater, fireplace, birch cabinets, etc. Located in beautiful Twin Lakes Subdivision on By-Pass 40, one-half mile east of Troy, Ill. 18 acres of lake, stocked with fish. Lake privileges. Earl and Harold Schmidt, owners and developers. Phone Normandy 7-2241. Residence—Normandy 7-5971. 6:9tf

LOTS FOR SALE: Pontoon Beach. Call between 5-7. TR. 7-3889. 12:8

BUSINESS

PAPER ROUTE in Madison, 1525 Sunday, 800 daily. Sell all or half. GL. 2-6173. 12:1

TAVERN and Fixtures for sale or lease. TR. 6-9689. 12:22

FARMS

76 ACRES: With 4-room and bath block house; has full basement, oil furnace, large air cooler, electric water heater; on good road near Reno; $11,900. 210-acre grain and dairy farm, has house, barn, silo, telephone, good road, north of Greenville, $16,000. Paul Neely, Realtor, Greenville, Illinois. 12:5

FARM: 15 acres, 10 acres bottom ground, 5 rolling; 4 rooms semi-modern, well, cistern and spring, 36 miles from Granite City, ¼ mile off by-pass 40, 3 miles east of Pocahontas, Ill. Taxes $25 year. $4750. Call TR. 6-7969; Bob Marti, Greenville, Ill. 431 W. 12:1

107 ACRES: 5 rooms; 40 miles out. Good for orchard. Terms or trade. TR. 6-6664. 12:1

30 AND 132 ACRES: Horse-radish ground. Peters Station. 3 bedroom, large lot, edge of town. 200 acres, 6 room modern home, outbuildings, over half in cultivation, Calhoun county, $16,000, terms. 103 acres, 7 rooms, farming machinery, on highway. 2½ acres, 6 room modern, Edwardsville. 2 acres on Clark. 295 acres, two houses, $100 per acre. Call for information. Rosenthal, Realtor; Louis Korilko, salesman. TR. 6-6664. 12:1

USED CARS - TRUCKS

1956 DESOTO, full power, cheap. TR. 6-1989. 12:1

USED CARS Large selection, Johnston Auto Sales. 1730 State. 12:29

'60 AUSTIN-HEALY SPRITE, clean. TR. 6-4023. 12:1

YOU BUY THE BEST AT
Woodrome Oldsmobile
Best Car
Best Deal
Best Service
TR. 6-8060, GL. 2-5107

PONTIAC 1959 Bonneville Hardtop, 2 dr. 14,000 miles, like new - - - $2395

OLDS 1959 88 4 door, power brakes, power steering - - - - - - - - $2195

CHEVROLET 1959 convertble V8, automatic, power steering - - - - $1995

CADILLAC 1956 Sedan DeVille, fully equipped very nice - - - - - - $1495

OLDS 1957 98 Holiday sedan, full power, new car trade-in - - - - - - - - $1395

OLDS 1956 4 door sedan, very clean, new car trade - - - - - - - - $895

OLDS 1955 4 door hardtop, this is a nice car - - - - - - - - $695

OLDS 1954 4 door sedan, power brakes and steering - - - - - - $595

Many More To Select From
Woodrome Oldsmobile
2261 Madison Ave.
Open 'Til 9:00 P.M.

$10.00 DOWN
'53 Olds 4-door
'53 Ford Station Wagon
'54 Buick HT
'54 Chev. 4-door

B. E. HOHLT FORD
1837 Madison, TR. 6-0300

DON'T WAIT ANY LONGER!!
√ YOUR FAMILY WILL LOVE A NEW MOBILE HOME FOR CHRISTMAS
√ THEY ARE COMPLETE WITH ALL NEW FURNITURE & APPLIANCES—NOTHING TO BUY
√ SO ECONOMICAL, TOO, YOU WILL LIVE BETTER FOR LESS MONEY

FREE FROM DEC. 1st TO DEC. 23rd INCLUSIVE, WE WILL INCLUDE A VERY VALUABLE GIFT WITH EACH HOME SOLD. ASK US ABOUT IT!

SEE US TODAY
TROY TRAILER SALES
Bypass 40, Troy, Illinois — Phone DI 4-7338
NOTE: CLOSED SUNDAY MORNINGS ONLY

THE DEADLINE FOR CLASSIFIED ADS IS NOON SATURDAYS AND WEDNESDAYS

Classified ads are not taken by telephone since the volume is insufficient to justify the bookkeeping that would be required.

CLASSIFIED AD RATE
5 CENTS A WORD — 60c MINIMUM
$1 Extra Charge for Blind Ads

FOR SALE
USED CARS - TRUCKS

CAN'T FIND THE CAR YOU'RE LOOKING FOR??

Besides our usual fine selection of Sedans and 2-doors, we have a variety of outstanding buys in hard-to-find items such as . . .

1960 PLYMOUTH Custom 4-dr. V-8 Station Wagon. Never titled. Loaded with extras such as Power steering and torqueflite trans. **$2550**

1960 LARK 4-dr. Station Wagon. Low mileage. Automatic V-8. - - - **$2295**

1960 RAMBLER Custom 4-dr. with overdrive and dozens of other extras. Like new. **$1950**

1959 CHEVROLET Station Wagon 6-cyl. with radio, heater, w/w tires. Perfect - - - - - - - - - - - - **$1695**

1959 PLYMOUTH Station Wagon. V-8 4-dr. with radio and heater - - - **$1550**

1960 LARK 2-dr. Sedan. 6-cyl. Clean as a pin. Guaranteed - - - - **$1450**

1957 FURY Sport Coupe. Sharp! Incl. Torqueflite and special Fury engine **$995**

WE ALSO HAVE 5 CARS IN THE $200 TO $300 PRICE RANGE THAT ARE IN EXCEPTIONALLY NICE CONDITION!

SPECIAL! SPECIAL!
$99 BUYS A 1957 ISETTA!
Heater and Directional Lights.
Full Price Just
$99!

ELLEDGE MOTOR CO.
49th AND GRAND GL. 2-3137
PLYMOUTH - VALIANT - LARK

'53 FORD V-8: Ranch wagon, r & h, w/w; TR. 6-8987, 2400 State, after 4. 12:5

1956 FORD: Fairlane 500, hardtop, 2-door, white sidewalls, heater and radio; good condition. TR. 6-6617, 900 Washington, Madison. 12:1

1949 GMC ½-TON PICK-UP — Phone DIckens 4-4007. 12:1

'49 CHEVROLET: Good running condition. 1125 Reynolds, Madison. 12:1

'56 FORD: Custom Fairlane 500, 2800 miles. TR. 7-7019. 12:5

'56 FORD: Victoria; good condition; V-8. TR. 7-2559. 12:5

LATE '59 MORRIS MINOR CONVERTIBLE: $995. Firm. Perfect. TR. 6-2650. 12:1

'51 NASH: Ambassador; overdrive, $100. 1422 Edwardsville rd. Also 8 ft. overhead garage door with hardware, $15. 12:1

A NICE CHRISTMAS GIFT FOR A TEENAGER: '52 Pontiac, H. T. Olds, 88 motor; new tires. 2414 Madison ave. 12:1

1954 FORD: Country sedan 9-passenger station wagon. TR. 6-2331. 12:1

'49 OLDS: 4-door, 6 cyl., good condition, $135. After 5:30, TR. 6-5224. 12:1

1956 CHRYSLER: New Yorker convertible, 300 engine, new tires. Torquet Flite trans. Must sacrifice, $900. 2126 Missouri. 12:1

Hear Ye! Hear Ye!
NOW UNTIL
CHRISTMAS
YOUR CHOICE OF A
FREE GIFT
WITH THE PURCHASE OF A
- NEW DODGE
- COMPACT LANCER
- FULL SIZE DART
- POWER GIANT DODGE TRUCK

OR ANY 1959 OR 1960 MODEL USED CAR
GIFTS FOR MA, PA, OR THE KIDS
CHOOSE YOUR GIFT FROM THIS LIST

- Large Beautiful Dolls
- Coaster Wagons
- Steam and Dry Irons
- Stuffed Animals
- Boy's or Girl's Bicycle
- 2 Snow Tires
- Hobby Horse
- Clock Radios
- Electric Fry Pans
- 125 Gals. Gasoline

Hurry, Hurry! Get Your Gift for Christmas!
"BANK FINANCING ON YOUR PURCHASE"
FARRINGTON Motors Inc
1911 MADISON AVE. TR. 6-3564

FOR SALE
USED CARS - TRUCKS

SWENSON-MARUSIC
PROUDLY ANNOUNCES
Frank C. Lakatos
Now Asst. Sales Manager
★ ★ ★
20 CAR HEATED SHOWROOM
INVENTORY CLEANOUT
PROFIT ELIMINATED
★ ★ ★
'58 FORD 4 Dr. Wagon Radio, Heater, V-8 1295.00
★ ★ ★
'58 FORD Fairlane 500 Full Power, Air Cond. 1245.00
★ ★ ★
'57 FORD 2 Dr. 500 Radio, Heater, Overdrive 745.00
★ ★ ★
'56 FORD 4 Dr. Wagon Radio, Heater, V-8 845.00
★ ★ ★
'56 FORD 2 Dr. 500 Radio, Heater, 1 Owner 795.00
★ ★ ★
'56 FORD 2 Dr. Radio, Heater, V-8 695.00
★ ★ ★
'55 CHEV. 4 Dr. Belair 695.00
★ ★ ★
'54 OLDS. 2 Dr. - H.T. Full Power 325.00
★ ★ ★
'50 CAD. 2 Dr. - H.T. Very Clean 295.00
★ ★ ★
'53 BUICK 4 Dr. Super 295.00
★ ★ ★
'54 PLYMOUTH 4 Dr. 6 Stan., Clean 275.00
★ ★ ★
'54 FORD 2 Dr. V-8 Stand. 245.00
★ ★ ★
'53 PONT. 4 Dr. Auto-Ma 245.00
★ ★ ★
'53 PONT. 2 Dr. H.T. 6 225.00
★ ★ ★
'53 CHEV. 2 Dr. Bel-Air 195.00
★ ★ ★
'53 PLY. 4 Dr. 6 Stand. 175.00
★ ★ ★
19th-Madison .. GL. 2-1182

FOR SALE
USED CARS - TRUCKS

HUNDLEY PONTIAC CO.
18TH STREET AND MADISON AVENUE

1953 OLDS 2-DOOR $95.00

54	PONTIAC 4-door	$175
55	FORD 2-door	$495
56	CHEVROLET 2-door	$695
57	PONTIAC 4-door	$995
59	DODGE Pick-up	$1195
59	PONTIAC 2-door	$1895
59	FORD	$1895
60	FORD 4-door	$1895
59	PONTIAC Bonneville	$2495

20 OTHER CARS
ALL WINTERIZED

COLD WEATHER SPECIALS

For a dependable used car that will start and run in Cold Weather Check these bargains!

1960 PLYMOUTH Belvedere 4 dr. sedan, 6 cyl. automatic, radio, heater, undercoat, back up lights, full new car guarantee - - - - $2150

1959 FORD 4 dr. sedan, 6 cyl. automatic radio, heater, 2 tone paint, white walls - - - - $1495

1958 FORD 4 door hardtop, power steering, power brakes, custom interior - - - - - - - $1395

1957 DeSOTO 4 door sedan, radio, heater, automatic trans. - - $1095

1957 BUICK Century 4 door hardtop, radio, heater auto., extra clean - - $1295

1957 MERCURY 2 door sedan. Radio, heater, auto., local car, low mileage $1095

1957 FORD Ranch Wagon V8, Stick, bargain - - - - - - - - $1050

1956 PLYMOUTH V8 4 dr., stick shift - $695

1955 PLY. Belvedere V8 2 dr. hardtop - - $595

1955 PLY. 6 cyl., 2 dr. station wagon - $450

1952 CHEVROLET 2 dr., stick shift - - - $195

Also Many Others At
Maddox Motors, Inc.
CHRYSLER - PLYMOUTH
VALIANT
4100 Nameoki Road
Phone GL. 2-1175

1957 DODGE: V-8, ½-ton pick-up truck; $650. 2118 Dewey, TR. 7-3317. 12:1

TRAILERS

WANTED — HOUSETRAILERS — Pay cash. UPton 3-0376. 12:1

GOOD SELECTION of used mobile homes, up to 48', 1 and 2 bedroom, will trade, will finance. UPton 3-0376. 12:5

GOOD SELECTION clean used mobile homes, up to 48 foot. Will take furniture in on trade, will finance; trailers as low as $200 down. UPton 3-0376. 12:27

1960 21-FT. CAMPER LITTLE CHAMP house trailer, modern and self contained. 732 East Chain of Rocks rd. Lazy-D Trailer Court, UPton 4-2500. 12:1

MISCELLANEOUS

BEEF QUARTERS and dressed hogs, government inspected. We chill, cut, wrap, and quick freeze meat for home freezers. Troy Frozen Foods, phone NOrmandy 7-2241. Troy. Ill. 8:20tf

USED FURNITURE that has been taken on trade on sale of Mobile Homes. Extra large selection of stoves, refrigerators, washers and dryers. Shown by appointment at any time. Withers Mobile Home Sales, TR. 7-2668 or GL. 2-5367. 12:29

LUMBER for sale: 2x4, 2x6, 2x10, 2x12, any length sheathing, all kinds, ½", ¼" plywood, doors and windows. Stoker. Kindling wood. 1615 Chestnut. 12:5

COAL, call Granite City Supply, TR. 6-0102. 11:10tf

PATCH PLASTERING or complete plastering. Remodel interior with plaster. Plastering over old sheet · rock, celotex, brick or block walls. Waterproof basements. Cove and swirl ceiling insured, union. Financing arranged through FHA Home Improvement Loan. Jack Hayes Plastering Co. GL. 2-4165. 12:1

COAL: Green Diamond 10 mesh stoker per ton $10.50. ¾ stoker $9.50. 8x4 furnace egg $10.00 Large lump $10.50. Brazil Indiana Block $13.25. Zeigler 10 mesh stoker $12.75. Butch's Coal Co., 1331 Iowa St., Madison, Ill. TR. 6-2766. 12:1

FOR SALE
USED CARS - TRUCKS

MISCELLANEOUS

USED FURNACES and stoves gas, coal, oil. Good used stoker. TR. 7-4366 First come, first served. 9:29tf

PORTABLE TYPEWRITER Royal, Remington, Underwood Smith Corona Adding machines and office typewriters. Graham's Book Store. 11:5tf

WE CAN ARRANGE for organ rentals so you can practice in your own home. For details — Phil Spence — Hammond Organ Teaching Studio, Bellemore Shopping Village Arcade, TR. 7-6295 6:6tf

SEWING MACHINES, new and used, easy terms, trades. Cabinets, motors, parts. Also repairing, converting. Machines to rent. Reconditioned power machines. John & Marie Montgomery, 2612 E. 25th st., TR. 7-2421. 12:12

PAINT $2.98 gallon and up, money back guarantee. All colors available, also wallpaper. Cardins Upholstering, 1514-3rd, Madison. 12:15

LIKE NEW, electric stove, $135. 10 cu. ft. refrigerator $35. TR 7-5271. 12:1

14' WOLVERINE BOAT, Mark '58 electric motor, Master-Craft trailer, $825. TR. 7-3725. 12:1

COAL, call Granite City Supply, TR. 6-0102. 11:10tf

FIREPLACE WOOD, 18-20 inches long. Hickory and oak. TR. 7-4437, Monday thru Friday. 12:1

WORLD BOOK ENCYCLOPEDIA 1959 edition and annual. Give the present with a future. 1613 Moro Ave. 12:1

DEMONSTRATION TOYS, like new, big selection, 30% discount. TR. 7-5733. 12:1

TRANSFERRED OUT OF TOWN
TAKE OVER PAYMENTS
3 Rooms of Furntiure
EXCELLENT CONDITION
9-Pc. Living Room
10-Pc. Bedroom
9-Pc. Kitchen, including Refrigerator & Gas Range
$695.00
NO DOWN PAYMENT
$7.00 A WEEK
Ask for Lot No. 20
GEM
FURNITURE CO.
3200 Nameoki Rd.

ROTTEN MANURE, $12 a load, or $7 half-load, 50c bushel. TR. 6-7969 12:1

BOYS WINTER COAT, size 12, suit & white coat, $25. 1633 Minerva. 12:1

FREE LILAC bushes for digging, 2544 Adams St., phone TR. 6-7069 after 6 p.m. 12:1

DOG COATS, Christmas colors, all sizes. 1516-6th St., Madison TR. 6-6672 12:22

PHOTOGRAPH TAKEN IN home if preferred, 8x10 black and white, $1.50 each. Call TR. 7-2584 after 5. 12:1

ATTENTION PROPERTY owners: For repair and maintenance work call. TR. 6-3512. 12:1

DWIGHT GUITAR CASE and amplifier, like new. 2006 Richmond, after 5 p. m. 12:1

LIONEL TRAIN, good condition. Reasonable. TR. 6-2441. 12:1

CLOSE OUT on shotgun shells, Winchester 12 - gauge light load #6's, $1.99 box. 12 gauge super-x, #7½ and #4, $2.50 box. 12 gauge magnum #4, $2.90. 16 gauge super-x #4, $2.35. 16 gauge 2¾-1⅛ #8, $1.95. Kern's Market, 2800 Marshall. 12:1

FENCE SALE: Let us fence your yard with chain length, all galvanied material, set in concrete. No money down, 36-month terms, 5% discount if you mention this adv. Also storm doors, windows, siding and awnings. TR. 6-2233 or TR. 7-2255. Tri-City Fence Co. 12:1

VISIT GRANITE CITY FURNITURE EXCHANGE at 1815 Edison. TR. 7-5882. Tri-Cities most complete selection of used furniture. 7:23tf

FOR SALE
MISCELLANEOUS

14 FT. BOAT, 7½ h.p. motor, complete, $35. 250 gal. oil tank $16. ¾ rollaway bed, mattress, $5. TR. 6-3093, 1605 Courtney. 12:1

GOOD 4-BURNER GAS stove, $30. 2414 Grand Ave. 12:1

GIRLS ROLLER SKATES, size 11, 13. $10 pair. Girls' ice skates, size 1, 3, 7; $5 pair. Gas heater, 30,000 B.T.U., $20; electric water heater, $30. 2506 E. 28th. 12:1

DUO-THERM OIL HEATER with blower, used 2 months, 60,000 B.T.U. TR. 6-8630. 12:5

GIRLS' 26" BIKE, good condition. TR. 7-4495. 12:1

YOU'VE HEARD of the rest, now see the best. Compton's Pictured Encyclopedia. For demostration with no obligation. Call Irene Hickam. TR. 6-3041. 12:1

BATH OUTFIT. 2976 Iowa. TR. 6-7525. 12:1

NORGE GAS RANGE and 36-inch metal wall cabinet. TR. 7-2894 after 5. 12:1

FUR-TRIMMED RED COAT, black coat—sizes 24½. "Cheap; like new." 2628 Center. 12:1

NATIONAL CASH REGISTER, $15. 2 maple bunk or twin beds, $10 each. '53 Chevy pickup truck. 3129 Willow. 12:1

BREAKFAST SET and one small table. TR. 6-6963. 12:1

PLYWOOD PANELING
5' x 9' x ½" - - - $13.95
5' x 9' x ⅝" - - - $14.95
5' x 9' x ¾" - - - $16.95

4' x 8' x ¼" Prefinished Platinum Mahogany V Grooved Panels $6.72

6", 7", 7¼", 8" SKIL SAWS - - - - $49.95 up

DUFFIN BROS.
LUMBER CO., Inc.
1300 Madison, TR. 6-3851

BEN'S CYCLE SHOP, Schwenn bicycles, parts and repairs. 1514 3rd St., Madison, Ill. 12:1

FREE KITTENS: TR. 7-4744. 12:1

BIRD DOG, 2 years old. Beagle, one year old. 3116 W. Twentieth. 12:1

2 FLOOR FURNACES — Call TR. 7-2469 after 3. 12:1

3 ROOM OIL HEATER, 250 gal. drum. 803 Grand, Madison. TR. 7-0649. 12:1

FAT HENS, FRYERS and fresh eggs. 2919 (rear) Edwardsville Rd. TR. 7-6985. 12:1

1 LARGE OFFICE DESK and chair, 1 small desk, adding machine. TR. 7-0476. 12:1

DID YOU KNOW you can rent a Singer sewing machine for only $5 per month. Singer Sewing Machine Co., 1235 19th St. TR. 6-0151. 12:1tf

LOOK AT THESE HOLIDAY DISCOUNTS on Corno Pig and Hog Feeds: $3 per ton in any quantity. $6 per ton on 5-ton lots or more during December. Save on hog feed costs and raise better pigs faster. Madison Coal & Feed, 1332 State, Madison. 12:1

BICYCLES: 26" girls, $6; 20" boys, $4. Chicago roller skates boys, size 4, $10. 410 Single shot Stevens, $30. 3305 Franklin. 12:1

HOME WANTED for kitten. 120 Abbott, Venice. TR. 6-7515. 12:1

HOUSE AND OFFICE FURNITURE, coal stove, oil heater, refrigerator, washing machines, odds and ends. To be sold Sat., between 2 and 4 p. m. only. 1227 Iowa, Madison. 12:1

REBUILT KIRBY and Electrolux cleaner for sale. 2010 E. 20th St. 12:12

DECEMBER SPECIALS

½" COPPER TUBING — —	26c ft.
¼" PLYWOOD — — — —	$3.25 Sht.
⅜" SHEET ROCK — — — — —	$1.75 Sht.
25 LBS. JOINT CEMENT — — — — —	$3.25
¼" Mahogany PANELING — — —	$4.80
CEILING TILE — — —	12c Sq. Ft.
Pre-Finish WALL PANELING —	$3.75
BLANKET INSULATION	4c Ft.
Pre-Hung Alum. Storm Doors — —	$29.95
Aluminum Storm Windows —	$11.95 Up
INSULATED SIDING — — — — —	$16.50
30-Gal. Glass-lined WATER HEATER	$64.95
FLAT IRON POSTS — — —	$8.45
Sandran Floor Covering ½" Galvanized PIPE — — — — —	16c Ft.

Call Us On Any of Your Needs
TR. 6-8944—GRANITE
TR. 6-7214—MITCHELL
Emmett Jones Lumber Co.
1633 Minerva Street

FOR SALE
MISCELLANEOUS

ANTIQUES — China closets, Other items. Also Duncan Phyfe hide-a-bed. TR. 7-3173. 12:1

ELECTRIC ROASTER, A-1 condition. TR. 6-8389. 12:1

BLACK PALMINO ROCKING HORSE, training chair, boys snow suit, size 2. Infants prom suit. TR. 7-3713. 12:1

FORMICA AND CHROME table top high chair, $11. Batainette, $6. Good condition. TR. 6-5531. 12:1

BALWIN STUDIO PIANO, wonderful condition for sale. TR. 6-1771. 12:1

NORGE REFRIGERATOR, $40. GL. 2-8178. 12:1

USED KENMORE AUTOMATIC WASHER. Make offer. TR. 7-1624. 12:5

Divorced — Had to Give up Housekeeping
TAKE OVER PAYMENTS ON 3 ROOMS OF PRACTICALLY NEW FURNITURE
NO MONEY DOWN

Originally priced at $897, this outfit consists of 3 piece sectional foam rubber living room suite, 2 end tables, cocktail table, 2 table lamps, bookcase bed, double dresser, chest of drawers to match, Englander box springs and Englander innerspring mattress; breakfast room consists of table and 4 chairs and 3 linoleum rugs. Ask for

Lot Number 5120

Take over for balance due, $598. Make payments of $5 per week.

GEM
Furniture Co.
3200 Nameoki Rd.

OLD TIME CHINA DOLLS. Very pretty. Will dress to suit. TR. 6-6963. 12:1

DUO-THERM OIL HEATER, automatic controls, 3 barrels and connections. TR. 6-1485. 12:1

1 AFGHAN, call after 4. TR. 7-4570. 2421 E. 25th St. 12:5

DACHSHUND PUPPIES: AKC, little beauties. Kinsella Kennels, 203 N. 31st St., Belleville, Ill. ADams 4-0837. 12:8

RIFLES, 22 Winchester pump, 3040 Springfield; set of professional tennis rackets. Sell or trade for 2 wheel trailer, 3012 Sunbury, Glenview. 12:1

CHIHUAHUA PUPPIES, AKC registered. 818 Lee St., Madison. 12:1-8

WESTINGHOUSE VACUUM CLEANER with attachments, 5 floor registers, baby tenda. TR. 7-5215. 12:1

PEDIGREE MINIATURE French Poodle, white, male, 6 months old. TR. 6-4549. 12:1

SIAMESE CAT, $20, affectionate. TR. 6-8754. 12:5

GIRLS' CLOTHES, size 7-8-10. Boys slacks and coat, size 14. Call. TR. 6-2839. 12:1

1 TABLE MODEL TV, 1 massage lounge. 2519 Hodges Ave. 12:1

MAHOGANY TWIN BEDS and innerspring mattresses. Perfect condition. 1700 Edwardsville Rd., Madison. 12:1

NEW SET OF DRUMS, never used, $150. Or trade for car. TR. 7-5910. 12:1

17" MUNTZ CONSOLE TV, $30, good condition. G.E. window fan, used twice, $30. 2411 E. 23rd St. 12:1

AMERICAN COAL FURNACE, 24-inch. Some pipe. 2812 Marshall. 12:1

CHRISTMAS SPECIAL
20% Discount on all Photographs taken on December 3.
LESTER JONES STUDIO
1924 Edison TR. 7-5252

⅓ H.P. COMPRESSOR & spray gun. Small compact type Holds 50 lb. continuous pressure. Like new. TR. 6-4411. 12:1

LIKE NEW AIR-CONDITIONER and water pump. Sell cheap. TR. 7-0596. 12:1

WANTED: Responsible party to take over low monthly payments on spinet piano and spinet organ. Will sell separately. Write—Credit Manager, Rhein's Music House, Inc., 124 E. Main, Belleville, Illinois. 12:1

3 ROOMS FURNITURE complete, with sofa hide-a-bed. Stove and refrigerator included. Less than 1 year old. Telephone TR. 6-5057. 12:1

9-PC DINING ROOM SET, call TR. 6-4606 or TR. 6-7776. 12:1

CHIHUAHUA PUP, male, white and black, also matron toys. Cheap. DIckens 4-5214. 12:1

COMBINATION STORM door, 2807 E. 24th. 12:1

DOUBLE DRESSER, $15. Chest of drawers, $10. TR. 6-0575 after 4 p. m. 12:1

NEW GUITAR AND HARMONY amplifier. GL. 2-3367. 12:1

GIRLS' 24" BICYCLE, $15. 3117 Fehling Rd. 12:1

DOUBLE BARREL SHOTGUN, $25. 2118 Dewey, TR. 7-3317. 12:1

ELECTRIC RANGE— 30" Philco with clock, first class condition, very clean, $99.50. Refrigerator, Frigidaire, all porcelain, 9 ft., $39.50. Dinette set, extension table with 6 chairs, $29.95. Dinette set, all metal extension table and 4 chairs, $19.95. Feder & Huber Furniture Co., 1908 State St. 12:1

ACKLEY UNIFORM: Nylon & cotton, 7-46. Munsingwear slip step-in gowns, nylon and rayon. Simplicity Frocks, 12-52—$2.98-$5.98. Men's shirts, Mark Twain, Hanes underwear. Hemstitching, 15c yd. TR. 7-5332. Hoopengarner's, 2264 State. 12:1

SEE OUR SELECTION of sewing accessories and baskets, ideal gift for Christmas. Singer Sewing Machine Co., 1235 19th St. 12:1

FOR SALE
MISCELLANEOUS

APPROX. 75 2x10's, good, used. 16, 18 feet long. Rear, 2025 Edison. 12:1

160 RUNNING FEET GALVANNIZED playground fence, four, gates and posts. 2025 Edison, (rear). 12:1

MAN'S GREY TOPCOAT, size 36. Very good condition. 3316 Johnson Rd. 12:1

BUTANE GAS TANK, 120 gal. $65. GL. 2-5334. 12:1

MUSKRAT FUR CLUTCH cape, reasonable. Like new. GL. 2-4131. 12:1

HI-FI TRUETONE with 3 speakers, $60.00. 1715 Delmar. 12:1

2-PC. PLYWOOD 4x8, 3 pc. plaster board 4x12, all for $7. Phone TR. 7-6921. 12:1

FRIEDMAN'S EXCHANGE STORE
211 Madison Ave. In Madison
Phone TR. 7-6000

USED Refrigerators starting at - - - - - $35.00

USED Servel Kerosene Refrigerator, ideal for farm or fishing cabin - $15.00

NEW 5 Piece Breakfast Set. Regular $99.95 NOW - - - - - - - $79.95

USED 5 Piece Breakfast Set, All Metal, Cash and Carry - - - - - $14.95

NEW 8 Piece Gray bedroom Suite, B/C bed, 4 drawer chest and double dresser - - $119.95

NEW 9x12 Linoleums, many patterns to choose from - - - $4.98

Washer Parts For All Makes of Wringer or Automatic Washers

OPEN AN ACCOUNT TODAY!

FOR RENT
HOUSES

2 ROOM house neatly furnished, 2021 Lee ave. 12:1

5 ROOM UNFURNISHED house, newly redecorated, oil heat. $80. month. Reference required. Inquire 2021 Lee Ave. TR. 7-2847. 12:1

3 BEDROOM, living, dining, kitchen, 3 years old, gas heat, immediate possession. Lease Shopping Center, TR. 7-4540. 12:15

UNFURNISHED FOUR ROOMS bath. Newly decorated. Gas heat: 2932 Morgan. Chestnut 1-9418. 12:1

3 ROOM HOUSE, furnished. No children. 802 Grand, Madison. 12:1

4 ROOM HOUSE, bath, basement. 1325 Klein, Venice. GL. 2-1327. 12:1

2 ROOMS, furnished, bath, utilities, gas heat. 2043 (rear) 6th, Madison. 12:1

4 ROOM FURNISHED house. 2326 Nameoki Rd. 12:1

NEW 3 BEDROOM HOME, full basement, kitchen and dining room. 2912 Sunset Drive. 12:1

EAST GRANITE
9 ROOMS, 2 BATHS, automatic gas heat, newly decorated, will lease to responsible person. 2516 Edwards. TR. 6-6493.

HOUSE: 3-room furnished, bath. Adults only. 2431 Adams. 12:1

4-ROOM HOUSE: Basement, unfurnished. Adults preferred. Gas heat. 2106 Lee. 12:1

4-ROOM MODERN HOUSE — 2017 McCasland; $60 month. TR. 7-0501. 12:1

3-ROOM FURNISHED HOUSE —East Granite. TR. 6-1577. 12:1

MODERN 4-ROOM Unfurnished House, 1618 Poplar st. Inquire 1642 Maple. 12:5

4 ROOMS: Bath, gas furnace; $65. 2217 Madison ave., TR. 6-2804. 12:1

MODERN 3-ROOM Unfurnished House. No pets. Inquire 2900 Buxton. 12:5

3-ROOM HOUSE: Garage. 2432 Benton, TR. 7-5489. 12:1

6 ROOMS: And bath, unfurnished, brick. Hot water heat and storm windows. $65 monthly. Utilities extra if preferred. 1736 Madison ave., TR. 7-4558. 12:1

4-ROOM HOUSE: Bath, new oil furnace, plenty kitchen cabinets, fenced yard; $50. TR. 7-1215. 12:1

3 ROOMS: And bath, furnished, $45 month. TR. 7-2047, 2340 Paul. 12:5

4-BEDROOM HOME: New, 1½ baths; in Mitchell, near school; $120 per month unfurnished. TR. 6-4400. 12:1tf

3-ROOM HOUSE: Furnished; private bath. 1427 Washington, TR. 7-6787. 12:1

APARTMENTS

ONE AND TWO ROOM modern furnished apartments. Van May Apts. 849 Niedringhaus. 12:1

APARTMENT, 3 ROOMS. Judd Realty. TR. 7-5542. 11:17tf

2 ROOMS unfurnished, downstairs, private entrance, inside toilet, $18 month, 2012 E. 20th, rear. TR. 6-3405 or TR. 7-2352. 12:8

2, 3 AND 4 ROOM furnished apts. 2007 Missouri Ave. 12:1

2 ROOM APT., all utilities furnished. Reasonable rent. Adults. 2260a State. 12:1

3 ROOM APT., unfurnished. 1638 Delmar. GL. 1-7748 or TR. 7-3706. 12:1

2 OR 4 ROOMS, furnished, ground floor, gas heat. 946 Niedringhaus. TR. 6-9429. 12:1

CLEAN 3 ROOM modern mobile home. Ideal for working couple. TR. 7-1963. 12:1

5 ROOM FURNISHED APT. 2265 Monroe. 12:1

2 ROOM Furnished apt., 2027 Lee. 12:1

THE DEADLINE FOR CLASSIFIED ADS IS NOON SATURDAYS AND WEDNESDAYS

Classified ads are not taken by telephone since the volume is insufficient to jusify the bookkeeping that would be required.

CLASSIFIED AD RATE
5 CENTS A WORD — 60c MINIMUM
$1 Extra Charge for Blind Ads

FOR RENT

APARTMENTS

3 LARGE unfurnished rooms, upstairs, front and back entrance, water furnished. 1822 State. TR. 6-8333. 11:17tf

4 ROOMS newly decorated for rent, with steam heat and hot water. Lohmann Bldg. GL. 2-7196. 12:1

UNFURNISHED apartment, 3 rooms, bath, refrigerator, gas stove, gas furnace. Employed couple only. No laundry, no pets. Apply 2501 Washington, Apt. 7. 12:1

2 ROOM FURNISHED APT. Utilities paid. Washing facilities. TR. 7-2145. 12:5

3 ROOM Cottage, partly furnished or unfurnished, gas heat; modern, clean. Ideal for couple — adults only. Rent reasonable. Inquire 1729 Edwardsville rd., Madison. TR. 6-9787. 12:1

UNFURNISHED 3 ROOMS, private bath and entrance. Adults only. 1637-2nd, Madison. 12:1

APARTMENT, 4 rooms, toilet and bath. 2246 Lee ave. TR. 6-6596. 12:1

5 ROOMS and bath, unfurnished. Black's Bakery, TR. 6-4522. 12:1

3 LARGE furnished rooms, bath, newly decorated. Private entrance. Utilities and gas heat furnished. TR. 6-8630. 12:5

UNFURNISHED APTS. for rent, 4 rooms and half-bath, newly papered. 2221 Lee ave., phone TR. 7-1534. 12:1

2 ROOM modern basement apt., gas heat, laundry, utilities paid. 1926-5th, Madison. 12:1

5 ROOM unfurnished apt. Adults only. Call TR. 6-3653. 12:8

FOUR FURNISHED ROOMS for light housekeeping, utilities furnished. 2423 Bryan Ave. 12:1

TWO ROOM furnished apartment. Bath. Private entrance. One or two employed persons. 2231 State. 12:1

APARTMENTS
3 - 4 - 5 ROOMS.
Heat and Water Furnished.
Available December 1st
2108 E. 24th ST.

2569 MADISON AVE., furnished apt. 12:5

2 ROOMS, furnished. First floor, newly decorated. Private entrance and bath. Utilities paid. Reasonable. TR. 6-2706. 12:1

4-ROOM APARTMENT: With bath; utilities furnished. Second floor above Reese Drug Store, Madison, Illinois. Call GL. 2-3134, between 8 a.m. and 5 p.m. 12:1

2 FURNISHED ROOMS: All utilities paid, washing privileges. Also sleeping room. 2200 State, TR. 7-3411. 12:1

3 ROOMS: Furnished, modern. 1119 Madison, Madison, GL. 2-4176. 12:1

2-ROOM FURNISHED APARTMENT: 2139 Grand. 12:5

ONE 3-ROOM, two 2-room apartments. 2028 Washington. TR. 7-5062. 12:5

4 ROOMS: 2026a Grand ave. Unfurnished, modern. Inquire 2020 Grand. 12:1

3 UNFURNISHED ROOMS — TR. 7-1143, 2237 Cleveland. 12:1

FURNISHED APARTMENT: 3 large rooms, bath. Private entrances. 2117 Washington ave. 12:1

3-ROOM FURNISHED APARTMENT: Utilities furnished. 1827 Grand. 12:5

FURNISHED APARTMENT: 2 rooms, clean, utilities, laundry, park district; $13.50 per week. 2803 Iowa. 12:1

3-ROOM FURNISHED APARTMENT: Children welcome. 2544 Highway 67. TR. 6-4672. 12:1

2-BEDROOM Modern Apartment with gas heat, hot water. Furnished or unfurnished. Call 1939 Grand. 12:1

MODERN APARTMENTS — Call E. A. Rice, TR. 6-5245. 12:1

3 ROOMS: Bath. Unfurnished. 2007 and 2011 East Twentieth. TR. 6-1454. 12:1

APARTMENT FOR RENT: TR. 6-1771. 12:1

2 FURNISHED ROOMS: Newly decorated, all utilities furnished. 2130 Cleveland. 12:1

MODERN 3-ROOM FURNISHED APARTMENT: No pets. Inquire 2900 Buxton. 12:5

3 FURNISHED ROOMS: With utilities. 2438 Lincoln ave. 12:1

4 UNFURNISHED ROOMS — Private bath. 2118 Delmar. 12:5

EFFICIENCY APTS.: Gas heat, $10 week. Call Lueders Agency, TR. 7-0388. 12:5

2-ROOM FURNISHED APARTMENT: Utilities paid, washing privileges; $10 week. 2413 Iowa. 12:5

3-ROOM FURNISHED APARTMENT: The bath and kitchen. 1532 Niedringhaus, TR. 7-6770. 12:5

UNFURNISHED APT.: Two rooms with kitchenette and bath. All utilities furnished. 2800 Madison ave., UPton 3-8589. 12:5

5 ROOM APT.: $50 per mo. Heat and water included, upstairs over Lee Shop, 19th and Edison. For lease by the year. Now vacant.
MORRISS REALTY CO.
TR. 6-4400

FOR RENT

APARTMENTS

4-ROOM APT.: Modern, gas heat, 120 Abbott, Venice, TR. 6-7515. 12:1

2-ROOM APARTMENT: Furnished; $8 week. 5-room house, unfurnished. TR. 7-3173. 12:1

3 ROOMS: Bath, furnished. Gas heat. Private entrance. No pets. TR. 7-1379. 12:1

4-ROOM MODERN APT.: 1226 Madison ave., TR. 6-2347. 12:27

3-ROOM APARTMENT: Gas heat; modern; good location. 22xx Cleveland, C. Jungels, TR. 6-0016, before 5:30 p.m. 12:1tf

4 ROOMS: Unfurnished. Reference. All utilities furnished. Private entrance. Ground floor. TR. 7-0519. 12:1

3-ROOM FURNISHED APARTMENT: Utilities paid. 1704 Cleveland. 12:1

2-ROOM FURNISHED APARTMENT: All utilities and heat paid. Washing facilities. $13.50 week. TR. 6-6413. 12:1

3-ROOM FURNISHED APARTMENT: All utilities and heat paid. Washing facilities. $16.00 week. TR. 6-6413. 12:1

3-ROOM FURNISHED APARTMENT: Large sun porch, garage. 2402 Cleveland. 12:1

4-ROOM APARTMENT: Modern, heat and electric furnished. Upstairs, on Rock road. Call TR. 7-3135. 12:1

WOMAN: To share lovely four-room, 2-bedroom apt., Bellemore Addition. TR. 6-6071, after 6 p.m. 12:1

4 LARGE UNFURNISHED UPSTAIRS rooms in Granite. Clean, gas heat. TR. 6-6891. 12:1

3 LARGE UNFURNISHED upstairs rooms in Granite. Outside toilet, no bathroom, $25. TR. 6-6891. 12:22

2 LARGE LIGHT housekeeping rooms, utilities furnished. No children. 1924 Grand. 12:1

4 ROOM APT., newly decorated, on good oil road, 1 mile north of Canal Bridge. TR. 6-4629. 12:1

4 ROOMS, modern, unfurnished, gas heat. 3 rooms, ground floor. 3 large rooms, modern, unfurnished, gas heat, $36 month. 1512 5th, Madison. 12:1

3 AND 2 ROOM FURNISHED apts., utilities and washing facilities. Adults or couple with infant. 2256 Washington. 12:1

2 ROOMS, furnished, $50 month, plus utilities. TR. 6-8272. 2901a Oregon. 12:1

ATTRACTIVELY FURNISHED 3 rooms, private bath. Nice drapes and all utilities furnished. Picture window, new. 1937 Grand. Adults. 12:1

ROOMS

OFFICE SPACE
1839a DELMAR
Approx. 2,000 Sq. Ft.
Will rent part or all.
15c Sq. Ft. Per Month
For Further Information
CALL GL. 2-5120

SLEEPING ROOMS — Clean, modern. Convenient. Call after 5 p.m., 2131 Grand. 12:5

SLEEPING ROOM: 2262 Delmar. 12:1

LIVE AT the Regent Hotel at 20th and State, redecorated, refurnished and under new management. 12:27

OFFICE SPACE
1200 sq. ft., 23rd street and Madison avenue. Ground floor location. No parking meters. Will remodel to suit tenant.
CALL TR. 7-0937

ONE FRONT BEDROOM, quiet place, no other roomers. 2210 State. 12:1

SLEEPING ROOM: Nice, clean, quiet. Also garage. 2539 Iowa. 12:1

STOREROOM
20' Wide, 70' Long
Inquire
2260a STATE

OFFICE SPACE
1320a Niedringhaus, opposite Post Office. 9 rooms, available Jan. 1st. Will divide. Air conditioned.
TR. 6-0252

BUSINESS

STORE MODERN FRONT, $40 month, 2008 E. 20th. TR. 6-3405 or TR. 7-2352. 12:5

DRIVE-IN RESTAURANT and equipment, sell, rent or lease. TR. 7-0022. 12:19

BUSINESS LOCATION, 21st Street, 30x40, Lohmann Bldg. GL. 2-7196. 12:1

STORE ROOM or Office at 1803 Edison, call TR. 7-1702. 12:22

TRAILERS

3 ROOM modern house trailer. TR. 7-6228. 12:1

MISCELLANEOUS

PRIVATE DOWNTOWN Parking space for rent. TR. 6-3782; TR. 6-4334. 12:1

NICE SPACE vacant for any size trailer. Chain of Rocks Trailer Park. 12:1tf

FOR RENT

MISCELLANEOUS

LODGE HALL FOR RENT. Ideal for showers or small organizations, very clean, good heat. Also parking space by the month, very reasonable. Inquire at building, Knights of Pythias, 1959 Cleveland. 12:29

LARGE GARAGE for storage, for rent. 1242 Iowa St. 12:1

HELP WANTED

ACCOUNTANT: Bank help, chemist, engineers, draftsmen, salesmen, TV servicemen, inspectors, manager trainee, mechanics, machinists, pharmacist, IBM stenographers, dictaphone secretary, typist, correspondent, some beginners. Salaries to $650 mo. Singeran Employment Service, 1715 State, Granite City. 12:12

WANTED:
CHEMIST: College degree. Standards clerk, male, experience, age 20-35. Employers! Phone TR. 7-0810 for selected, qualified workers. Housewives!! Do you need a day worker or yard man. Call us.
Illinois State Employment Service
Niedringhaus and Cleveland, Granite City, Illinois

PART-TIME: Emmons Jewelers offers a sparkling future to those who qualify. Excellent earnings the jewelry fashion show way. Do you like people? Do you like jewelry? Do you like money? It's fun for everyone. Call TR. 7-2838, between 9 and 1. 12:5

WANTED
CURB GIRLS
$1.00 PER HOUR
APPLY IN PERSON
FROM 7 to 8 p.m.
PARK-N-EAT

MAN OR WOMAN: Families need service in part Granite City. Full or part-time. Some earn $3.50 hourly and up. I'll help you get started. See or write Henry Mabry, 4804 Warnock, Granite City, phone TR. 6-1930 or write Rawleigh's Dept. III-693-538, Freeport, Ill. 12:1

MALE

NEWSBOYS WANTED: Apply in person at Granite City News Co. 1414 Nineteenth st. or call TR. 6-6050. 11:15tf

PART-TIME clerical typing — some knowledge motor freight preferred. GL. 2-3121. 12:1

LOCAL FACTORY OUTLET needs men for Christmas rush. Must own car. Call for private interview. TR. 7-5611. 12:5

MAN TO SELL and service Singer Sewing Machines and vacuum cleaners in Granite City and surrounding territory, no experience necessary but helpful. Salary plus commission. Transportation furnished, apply Mr. McCartney 'til 10 a.m. Singer Sewing Machine Co., 1235 19th St. 12:1

FEMALE

BABY SITTER in my home. TR. 7-5171. 12:1

BABY SITTER — Afternoon on school days, 3:30 to 6:00. One six-year-old girl. Call after 6:00, GL 1-7910. 12:1

GIRL: Part or full time stock work. Must be energetic and used to hard work. Apply giving details to Box 101, Press-Record. 12:1

WOMAN needing home, small salary in exchange for baby sitting. Call DIckens 4-8309. 12:1

EXPERIENCED shoe saleslady, apply in person at Rosenthal's Shoe Store, 1333 19th. 12:1

WANTED

Employment Wanted

CHILD CARE in my home, days. Ages 2-4. Reliable; references. 2623 Iowa. TR. 6-7857. 12:1

PLASTER PATCHING — No matter how small. E. J. Gordon. Free estimate TR. 6-1270. 12:1

HAULING, top soil, fill in dirt rock, yard grading, septic tank & sewer lines dug. Ted Kuberski TR. 7-2559. 12:22

SEWING, alterations, basement apartment. 2507 Grand, last door Lucy Burnett. GL. 2-7192. 12:27

DRESSMAKING and alterations, draperies and slipcovers. TR. 7-3416. 12:1

LIGHT HAULING, basements cleaned, etc. Call Allens. TR. 6-7000 or TR. 7-3775. 12:26

ASH PIT and barrel cleaning. Light hauling. TR. 7-1943. 12:1

ANYTHING IN BUILDING or repair. Small jobs a specialty. TR. 6-3512. 12:1

CHILD CARE IN MY HOME, by the hour, day or week. TR. 7-5753. 12:1

HOUSEWORK, ironings wanted. White. TR. 6-4992. 12:1

HAULING, barrels cleaned. Trash barrels $2.50 each. Bricks for sale. TR. 7-5727. 12:1

GENERAL HAULING, dirt, coal, chat, etc. TR. 6-1496. 12:22

WILL TAKE CARE of 2 children in my home. TR. 7-3162. 12:1

ASH PITS CLEANED, basements cleaned. Junk hauled. TR. 7-5022. 12:1

SEWING DONE in my home. 2021 (rear) Washington, TR. 7-5022. 12:5

MAN WANTS janitor work. TR. 7-7361. 12:5

TYPING done in my home. I will come to your office and take dictation. Mail out service, if desired. Experienced, reasonable. TR. 7-3978. 12:1

WANTED

Employment Wanted

WANTED: Baby sitting, your home. By week. Reference. TR. 6-3086. 12:1

WILL KEEP CHILDREN in my home. Reasonable. TR. 7-7116. 12:1

PAPER HANGING and painting. For free estimation TR. 7-6208. 12:12

CABINET WORK, repair work, wrought iron columns and rails. Earl Kircher, TR. 6-6535. 12:5

FAMILY WASHINGS and ironings, shirts hand ironed; small rugs, curtains and drapes. Home Laundry, TR. 6-6535. 12:5

DRESSMAKING alterations, pick-up and delivery. Mrs. Lilly, GL. 2-4187. 12:1

HOUSES

WANTED TO RENT: Modern 4 room and bath apartment or house, unfurnished. Well heated and clean in good location. TR. 7-2562 or TR. 6-0142. 12:1

WANTED TO BUY: 3 bedroom home, Wilson Park area. TR. 7-5252. 12:1

MISCELLANEOUS

WANTED: Your Kodak developing. 24-hour service. Graham's Book Store. 4:1tf

WANTED: Used furniture. Any amount. Granite City Furniture Exchange. 1815 Edison. TR. 7-5882. 7:23tf

HIGH PRICES PAID for scrap iron, rags and metal: O'Dells Iron and Metal. Market and State. Pick-up service. 2:26tf

RIDE to downtown St. Louis from Venice, hours 8-5. TR. 6-4043. 12:1

RIDE WANTED from Granite City to McDonald Aircraft, 2nd shift. Effective Dec. 5th. TR. 7-3836. 12:1

WANTED TO RENT: Good garage. TR. 6-2679. 12:1

BUSINESS CARDS

POPULAR MUSIC LESSONS, chords, arranging, improvising organ and piano. Phil Spence—Hammon Organ Teaching Studio, Bellemore Shopping Village Arcade. TR. 7-5893. 6:6tf

PIANOS
RENTED · TUNED · REPAIRED
BOUGHT · SOLD
Johnson Music Shop
TR. 6-3080 1920 Edison

DO YOU WANT A NEW ROOF or aluminum siding on your house? Call Gene, TR. 7-2693. 12:1

STANDARD OF VALUE IN AUTOMATIC HEATING
COAL STOKERS
Oil and Gas BURNERS
COAL · OIL · GAS
Automatic FURNACES and BOILERS
Complete Heating Service
KIRCHNER
APPLIANCE COMPANY
3916 Nameoki Rd.
GL. 2-7178

SAVE FUEL on heating, let Gene install a set of aluminum storm windows and doors now. TR. 7-2693. 12:1

ATTENTION
FREEZER OWNERS
FOR GOVERNMENT GRADED
MEAT FOR YOUR FREEZER
CALL BILL at
KOZYAK'S
TR. 7-2178

FOR ANY OF YOUR HOME improvement needs call Gene, TR. 7-2693, no down payment. Easy terms. 12:1

ROOFING
CALL YOUR TOP CONTRACTOR AND CONSULTANT
JOHN JANCO, JR.
QUAD-CITY ROOFING CO.
TR. 7-0845
24-Hr. Emergency Service
• Roofing • Siding
• Storm and Wind Damage
• Waterproofing

RUG AND UPHOLSTERY cleaning — in your home. Burt Harris, TR. 7-0321. 12:29

GONE TO THE DOGS
Our Prices for Xmas
SUPREME
2109 Johnson Road

BUSINESS CARDS

COAL, call Granite City Supply, TR. 6-0102. 11:10tf

PIANO LESSONS, beginners. Call TR. 6-0260. 12:1

PIANOS
NEW
USED
Rental Returns
Repossessions
Studio Samples
Over 100 to Choose From
Rent or Buy
Top Value Stamps, Too!
Rhein's Music House
ADams 4-1045
124 E. Main — Belleville, Ill

"MINNIES" Lovely Lady Beauty Salon, phone TR. 6-8666. 2601 Edwards St. $15 permanent $7.50, $12 permanent $6, $10 permanent $5. Shampoo set and color rinse $1.50. Minnie Fletcher. 12:19

FRANKIE TOWNSEND
Television Sales-Service
MORNING, NOON AND NIGHT
TV SERVICE
SERVICE CALLS MADE WITHIN THE HOUR
TR. 7-2564
ONE DAY SERVICE
ALL WORK GUARANTEED 90 DAYS

INTERIOR PAINTING, paper hanging, steam removing, dry wall taping. Porter Painting Co. TR. 7-1239. 12:5

GRANITE CITY GLASS CO
18th & Edison TR. 7-5400
STORM SASH
Windows - Doors
New or replacement - quality merchandise at moderate price. Call for free estimate.

J. W. BRIMM GENERAL hauling. TR. 7-2571, sand, fill dirt, top soil, coal, slag, cinders and trash. 12:12

"MAYTAG" NORGE" G.E.
GENUINE FACTORY PARTS AND SERVICE. FACTORY TRAINED MEN. WE SERVICE ALL MAKES.
SUPREME
2109 JOHNSON ROAD
ONE-DAY SERVICE
GL. 2-5315 — TR. 7-5559

FURNITURE UPHOLSTERING & REPAIRING: Cushions refilled; overstuffed furniture a specialty. Bolliger Upholstering. 1508 Pontoon. TR. 6-8919. 9:22tf

HART JEWELRY and watch repair, 2141 Delmar Ave., phone TR. 6-1262. 8:25tf

AUTO LOANS
• APPLIANCE FINANCING
• FHA HOME IMPROVEMENT
• PERSONAL
G. C. Trust & Savings Bank
TR. 6-1212

FURNITURE reupholstered. Also custom made drapes and slipcovers. Cardins Upholstering, 1514-3rd, Madison, TR. 7-3051. 12:1

LEARN TO PLAY
YOUR FAVORITE
Musical Instruments
TRY A FEW LESSONS
Instruments Furnished
Under Our
"TRY BEFORE YOU BUY"
Plan—For Appointment Call
TR. 6-3080
Johnson Music Shop
1920 Edison

BELL'S TREE SERVICE: Topping and removing. Free estimates. Fully insured. TR. 7-5062. 2:2

LICENSE - INSURANCE
REAL ESTATE
Gerhard Mueller
1835½ State TR. 6-1440

FUEL OIL STOVE REPAIR. Repair and sell carburetors. TR. 6-4653. 12:12

Now Home Lite
CHAIN SAWS
FROM **$139.95**
GRANITE CITY BOAT AND MOTOR
24th and Madison Ave.

Open Tuesday & Friday Evenings
DALEY'S FOR **DECORATING COLORS**
PAINTS — WALLPAPER — GIFTS
417 MADISON AVE. TR. 6-2453

Herschel's TV Tube Check
All TV tubes are checked in your own home. If tubes fix your TV, you pay only for tubes and minimum service charge. All bad tubes are replaced with G.E. and Raytheon tubes.
FOR TV SERVICE, MORNING, NOON, NIGHT, CALL TR. 7-4833
Herschel's Radio & TV Service

BUSINESS CARDS

WATCH REPAIRING: 30 years experience, prices very reasonable; Paul Riegle, 1930 Cleveland. 1:2:61

See the New
HOME LITE GO-CARTS
Featuring the New K-92 Engine
at
GRANITE CITY BOAT AND MOTOR
24th and Madison Ave.

GENERAL REPAIRING AND REMODELING. Call John Papp, TR. 6-2554. FHA Financing. 9:29tf

PERMANENTS $4.50 Reg. $7.50
PERMANENTS $7.00 Reg. $10.00
JIM'S BEAUTY SALON
1503 Third St. Madison, Ill.
TR. 7-6185

AL'S TV AND RADIO
ZENITH-PHILCO SALES AND SERVICE
• STEREO-PHONOS
• RECORDS
2721 Madison Ave.
TR. 6-4580

FLOWER FRESH CLEANING of rugs, carpets, furniture mattresses, athletic equipment stage curtains. In the home or location. Call Duraclean Home Service: Telephones TR 7-5452 or TR 7-0846. 7:11tf

WANTED
YOUR WATCH REPAIRING
SUPERIOR SERVICE
Hudson's
JEWELRY
19th & State Granite City
and
BELLEMORE VILLAGE
Granite City, Ill.

BUSINESS OPPORTUNITIES

BE A FRANCHISE operator: Dramatic new Coin Dri-Cleanette first and only complete dry cleaning equipment. Ready for delivery on special franchise plan. Guaranteed and installed. Financing available. Write, wire or call Automation Equipment, Inc., 251 East 5th St. Saint Paul, Minnesota, CA 4-4771, CA 4-9408. 12:1

NOTICES

REGULAR meeting Tri-City Post 113 of the American Legion, second and fourth Tuesday every month 8 p.m. 9:26tf

I WILL NOT be responsible for debts contracted by anyone other than myself on or after this date, December 1, 1960.
BERNARD L. SMITH
2607 Lincoln, Granite City, Ill. 12:1

Granite City Lodge No. 877 A. F. & A. M. Sat., Dec. 3, 7 o'clock. MM Mon., Dec. 5, 7 o'clock. FC. All Master Masons invited.
W. Preston Ridings WM
Lloyd S. Lewis, Sec. 12:1

I WISH TO RETRACT the statement that I would not be responsible for any debts other than my own. Apologies to my wife and friends.
JOHN H. JAMES
801 Madison. 12:1

COMING EVENTS

HOLIDAY FAIR Niedringhaus Methodist Church, 20th and Delmar, Dec. 2, 10 a. m. to 8 p.m. Luncheon 11 to 1 p. m. 75c; Dinner, 5 p. m. to 8 p. m., $1.50, children 75c, Christmas gifts, delicatessen. 12:1

D.A.V. Auxiliary Fish Fry every Friday, 1417 19th st. 5-9 p.m. 12:1

FISH FRY
EVERY FRIDAY
4 to 8 p.m.
Amer. Legion Post 113
24th and Madison Ave.

COME VISIT the Lady Bird, 1539 Madison ave., Philip (Butch) Sykes, mgr. 12:22

BAZAAR AND SNACK SUPPER. Sat., Dec. 3, 5:30 p.m. at Venice Methodist Church, 3rd and Broadway. 12:1

TURKEY AND HAM SHOOT
EVERY SUNDAY 2 P.M.
AT THE
Garden Spot
5260 Nameoki Rd.
Sponsored by
V.F.W. Post #1300

RUMMAGE SALE, Odd Fellows Hall, 9:00 a.m. Saturday, December 3, Sigma Alpha Sorority. 12:1

FISH FRY: American Legion, Venice, every Friday, 4 to 11 p.m. Fish sandwich, slaw, hot pepper and onion. Plate 35c. 12:1

COMING EVENTS

FISH FRY: St. Mary's Church, Madison, 4 to 7 Friday, Dec. 2. 12:1

LOST AND FOUND

LOST: Black and tan beagle. Owner Alfred Mitchell, 2504½ W. 20th st. Please call TR. 6-4351. 12:1

LOST: White Persian, female, few grey spots on back. Reward. 2219 State. TR. 7-5939. 12:1

LOST: Black patent purse in vicinity of Graham's. Keep money, return valuable papers. TR. 6-3857. 12:1

LOST: Black and white beagle in vicinity of Coke plant. Name and address on collar. Reward. TR. 6-2455. 12:1

CARD OF THANKS

WE WISH to extend our heartfelt thanks and appreciation for the acts of kindness, messages of sympathy and beautiful floral offerings received from our many friends, neighbors and relatives in our sad bereavement in the loss of our dear daughter, JUDITH ELAINE LEATON. Special thanks to Rev. David Maxton, Lahey Funeral Home and pallbearers.
THE KENNETH LEATON FAMILY. 12:1

HACKWORTH — We wish to extend our sincere thanks and appreciation to our many friends, neighbors and relatives for their many floral offerings and kind expressions of sympathy shown us in our recent bereavement through the loss of our dear husband, step-father and step-grandfather, HOBERT HACKWORTH. We especially wish to thank Rev. Kurt Matschulat and Rev. Ray Hill for their comforting words, the organist and singer for the beautiful songs, the pallbearers and the Herbert A. Kassly Funeral Home.
MRS. FANNIE HACKWORTH & FAMILY. 12:1

WE WISH TO EXTEND our heartfelt thanks and appreciation for the acts of kindness, messages of sympathy and beautiful floral offerings received from our many friends and neighbors in our sad bereavement in the loss of our beloved mother, CHRISTINE EVANS. Special thanks to Rev. Nyberg, Rev. Miller, pallbearers, organist, nurses and Davis Funeral Home.
THE EVANS FAMILY 12:1

LEGAL NOTICES

ORDINANCE No. 1948
AN ORDINANCE CONTROLLING TRAFFIC AND PROVIDING A PENALTY FOR VIOLATION THEREOF.

BE IT ORDAINED by the City Council of the City of Granite City, Illinois:

Section 1: That Cayuga Street from its intersection with Union Avenue to its intersection with Rock Road is hereby designated as a "limited no parking zone."

Section 2: That the Superintendent of Streets is hereby authorized and directed to post "No Parking Signs" on one side of the said Cayuga Street during any given calendar year, and said signs shall remain in place for a period of one calendar year and thereafter the said Superintendent of Streets is authorized and directed to post said "No Parking Signs" on the opposite side of the said Cayuga Street, and in like manner said signs shall be alternated from year to year.

Section 3: At such times as said signs are so erected on any given side of the said Cayuga street, pursuant to the provisions of Sections 19.501 of the Municipal Code of the City of Granite City, it shall be unlawful to permit any vehicle to stand at the curb in the designated no parking area.

Section 4: Any person, firm or corporation violating any of the provisions hereof shall be fined not less than One Dollar ($1.00) nor more than One Hundred Dollars, ($100.00) for each offense.

Section 5: All ordinances and parts of ordinances in conflict herewith are hereby repealed.

Section 6: This ordinance shall be in full force and effect from and after its passage, approval and publication as required by law.

PASSED by the City Council of the City of Granite City, Illinois this 7th day of November, A.D. 1960.
LEONARD R. DAVIS, Mayor
Attest:
A. L. STEVENS, City Clerk 12:1

NOTICE OF CLAIM DATE

Notice is hereby given to all persons that the first Monday in January, 1961, is the Claim Date in the estate of PAULINE A. REIDELBERGER, Deceased pending in the Probate Court of Madison County, Illinois, and that claims may be filed against the said estate on or before said date without issuance of summons. Dated this 14th day of November, 1960.
JAMES J. REIDELBERGER, Administrator
Attest:
DALE HILT, Probate Clerk.
HARRY E. HARTMAN, Attorney. 11:17-23-12:1

IN THE UNITED STATES DISTRICT COURT, for the Southern District of Illinois, United States of America vs. 102 cases of 24 one pound bags article labeled in part (case) "Golden Geodes Brazil Nuts packed by Hines Produce Co. Dallas, Texas—24-1." In obedience to a Warrant of Seizure to me directed, in the above-mentioned cause, I have seized and taken into my possession the following-described property to wit: 102 Cases of 24 One Pound Bags article labeled in part (case) "Golden Geodes Brazil Nuts packed by Hines Produce Co. Dallas, Texas —24-1." For the causes set forth in the libel now pending in the U. S. District Court for the Southern District of Illinois, at Springfield, Illinois, I hereby give notice to all persons claiming the said described property, or knowing or having anything to say why the same should not be condemned and forfeited, and the proceeds thereof distributed according to the prayer of the libel, that they be and appear before the said Court, to be held at Springfield, in and for the Southern District of Illinois, at the United States Court Room, in the City of Springfield, Illinois, on the 14th day of December 1960, at 10:00 A.M. o'clock on the forenoon of that day, if the same shall be a day of jurisdiction, otherwise on the next day of jurisdiction thereafter, then and there to interpose their claims and to make their allegations in that behalf.
Gilbert G. Scheller,
U. S. Marshal Southern Dist. of Illinois
By William A. Saucier, Deputy. 12:1

LEGAL NOTICES

ORDINANCE No. 1950
AN ORDINANCE ESTABLISHING TRAFFIC CONTROLS AND PROVIDING A PENALTY FOR VIOLATION THEREOF.

BE IT ORDAINED by the City Council of the City of Granite City, Illinois, as follows:

Section 1: It is hereby declared to be unlawful for any person, firm, corporation or association to fail to stop any vehicle of any description until it is safe to proceed at the following described locations:

On Johnson Road at its intersection with Edgewood.

On Wilson Avenue at its intersection with Myrtle Avenue.

On Victory Drive at its intersection with Garden Drive.

On Myrtle Avenue at its intersection with Faith Avenue.

On Marshall Avenue at its intersection with Leonard.

Section 2: The Superintendent of Streets of the City of Granite City is hereby authorized and directed to erect stop signs in conformity with Section 1 hereof.

Section 3: Any person, firm, corporation or association violating any of the provisions of this ordinance shall be fined at least Five Dollars ($5.00) and not more than Twenty-five ($25.00) upon conviction for each and every offense.

Section 4: All ordinances and parts of ordinances in conflict herewith are hereby repealed.

Section 5: This ordinance shall be in full force and effect from and after its passage, approval and publication as required by law.

PASSED by the City Council of the City of Granite City, Illinois this 7th day of November, A.D. 1960.

APPROVED by the Mayor of the City of Granite City, Illinois, this 9th day of November, A. D. 1960.
LEONARD R. DAVIS, Mayor
Attest:
A. L. STEVENS, City Clerk 12:1

PUBLIC NOTICE

State of Illinois)
)ss.
County of Madison)

Application Under The Illinois Motor Carrier of Property Act
Before the Illinois Commerce Commission
Docket No. 21071

To Whom It May Concern:

The undersigned applicant hereby gives notice to the public that he has filed with the Illinois Commerce Commission under and by virtue of The Illinois Motor Carrier of Property Act, as amended, an application for a Certificate of Public Convenience and Necessity as a Common Carrier to transport the following commodities: building and construction materials, including lumber, concrete blocks and forms, roofing material, cut stone, slate, tile, brick, cement, plaster in sacks, rock, sand, dirt, slag, gravel and crushed stone within territory over routes as follows:

A terminal operating radius of 50 miles from Granite City, Illinois, the base point. Applicant now holds no other authority to operate as a motor carrier of property.

The initial hearing on the application will be held at 9:30 o'clock A. M. in the offices of the Illinois Commerce Commission at State Office Building, Springfield, Illinois, on the 28th day of December, 1960.

Any further information relative to the applicaton may be obtained by writing the Illinois Commerce Commission, Motor Carrier of Property Division, Second Floor, New State Office Building, Springfield, Illinois.

DATED this 25th day of November A.D., 1960.

Applicant's Name and Address:
MIKE JARBO
5028 Lake Drive
Granite City, Illinois

Principal place of business of applicant in Illinois will be 5028 Lake Drive, Granite City, Illinois.

Applicant's Atty and Address:
BURTON BERNARD
1925 Edison Ave.
Granite City, Ill. 12:1

ORDINANCE No. 1951
AN ORDINANCE ESTABLISHING TRAFFIC CONTROLS AND PROVIDING A PENALTY FOR VIOLATION THEREOF.

BE IT ORDAINED by the City Council of the City of Granite City, Illinois:

Section 1: It is hereby declared to be unlawful for any person, firm, corporation or association to fail to stop any vehicle of any description until it is safe to proceed at the following designated school stop signs at the following designated times:

On West 25th Street at its intersection with Dewey Avenue from 7:30 A.M. to 8:30 A.M. and from 11:15 A.M. to 12:30 P.M. and from 2:55 P.M. to 3:15 P.M., on all days of the week excepting Saturday and Sunday.

Section 2: The Superintendent of Streets of the City of Granite City is hereby authorized and directed to erect stop signs in conformity with Section 1 hereof.

Section 3: Any person, firm, corporation or association violating any of the terms of this ordinance shall be fined at least Five Dollars ($5.00) and not more than Twenty-Five Dollars ($25.00) upon conviction for each and every offense.

Section 4: All ordinances and parts of ordinances in conflict herewith are hereby repealed.

Section 5: This ordinance shall be in full force and effect from and after its passage, approval and publication as required by law.

PASSED by the City Council of the City of Granite City, this 7th day of November, A. D. 1960.

APPROVED by the Mayor of the City of Granite City, this 7th day of November, A. D. 1960.
LEONARD R. DAVIS, Mayor.
Attest:
A. L. STEVENS, City Clerk. 12:1

LEGAL NOTICES

ORDINANCE No. 1949
An Ordinance Relating to School Crossing Signals

BE IT ORDAINED BY THE CITY COUNCIL OF THE CITY OF GRANITE CITY, ILLINOIS:

Section 1: School crossing signals shall be erected at such locations as may be deemed necessary for the safety and protection of pedestrians. If such locations are on streets or highways under the jurisdiction of the State of Illinois, Department of Public Works and Buildings, the erection of such signals shall be subject to the approval of said department.

Section 2: Definition — School Crossing Signal. A permanent mounted electrically operated signal device equipped with two-way, two-colored (red and yellow) signal heads, together with a standard sign reading School "Cross-Walk," by which at predetermined times and when actuated by push-button, traffic is directed to stop so as to permit school children to cross the street or highway safely.

Section 3: Whenever the red lens of a school crossing signal is illuminated by rapid intermittant flashes, drivers of vehicles shall stop before entering the nearest cross-walk at an intersection or at a limit line when marked or, if non, then before entering the intersection and pedestrians within or entering the cross-walk at either edge of the roadway shall have the right-of-way over vehicles so stopped. Drivers of vehicles having so yielded the right-of-way to pedestrians entering or within the nearest cross-walk at an intersection may proceed, but shall also yield the right-of-way to pedestrians within any cross-walk at the intersection. If in the event a school crossing signal is erected and maintained at a place other than an intersection, the provisions of this section also shall be applicable, except as to provisions which by their nature can have no application.

Section 4: That any person violating Section 3 shall be subject to a fine of not less than One ($1.00) Dollar and not to exceed One Hundred ($100.00) Dollars.

PASSED by the City Council of the City of Granite City, Illinois, this 7th day of November, A. D. 1960.

APPROVED by the Mayor of the City of Granite City, Illinois, this 9th day of November A. D., 1960.

LEONARD R. DAVIS, Mayor
ATTEST:
A. L. STEVENS (12:1)

NOTICE TO PUBLIC

You will hereby take notice that Harold Dickinson Brown, an adult of legal age, of 2541 Hemlock, Granite City, Madison County, Illinois, will file his petition in the City Court of Granite City, Granite City, Illinois, on the 13th day of January, 1961, asking that his name be changed from Harold Dickinson Brown to Harold Dickinson Murphy.

Harold Dickinson Brown
(12:1-8-15)

MADISON

MRS. LENNA WILLIAMS
1638 Sixth Street
TR. 7-0317

MRS. PLATT HOSTESS TO CANASTA CLUB

Mrs. Annie Laura Platt was hostess to the Chatter Canasta club in her home, 1804 Fourth street, this week. Canasta was played upon arrival of the members, with Mrs. Sally Bosworth excelling and winning high honors. Mrs. Delores Bosworth was low for the evening.

Others playing were Mrs. DeLoyce Rhoads, Mrs. Billie Bosworth, Mrs. Mattie Bosworth, Mrs. Bernice Gushleff and Mrs. Mildred Burgess. The next meeting will be held Dec. 27, at which time a gift exchange will be held in the home of Mrs. Billie Bosworth.

* * * *

HOME FROM OKLAHOMA

Frank Onesky and son, John, returned home Sunday evening after spending a week in Oklahoma. The Onesky's visited his brother and sister-in-law, Mr. and Mrs. Andrew M. Onesky, and a sister, Miss Ann Onesky, who reside in Haileyville, Okla. Frank and John Onesky were two of a group of ten that went deer hunting, and two deer were bagged.

CHURCH NURSERY BEING IMPROVED

Tile for the nursery of the First Methodist Church of Madison has been purchased by the members of the Joy Sunday school class of the church. The men of the class are working at the church this week and will install the tile, which was financed from proceeds of fudge candy sold by the class at a recent church supper.

A monthly meeting of the class was held Monday evening at the church with the president, Mrs. Lorraine Creighton, in charge.

Plans were made for the class Christmas party to be held Dec. 22 at the parsonage home of Rev. Russell Oden. An exchange of inexpensive gifts will be held during the social part of the evening.

Those attending the meeting were Mr. and Mrs. Wesley Clemons, Mr. and Mrs. Louis Creighton and daughter, Carol, Mr. and Mrs. Robert Black, Mr. and Mrs. Robert Graves, Mrs. Alberta Robinson, Mrs. Catherine Okai and daughter, Gladys, Mrs. Betty Ballentine, Rev. Oden and a guest, Mrs. Sunshine Scruggs, and the class teacher, Mrs. Estelle McBrian.

* * * *

Jim and Larry Ashley, sons of Mrs. Dorthea Ashley, were at their home, 1737 Third street, for the Thanksgiving holidays from the University of Illinois, where both are students. They returned to school Sunday evening.

MISSION STUDY BOOK TAUGHT TO SOCIETY

"Across the Bridge" was the mission study book taught to members of the Women's Missionary Society of the First Baptist Church Monday evening as the group gathered in the educational building of the church.

The book was taught by Mrs. Rosalee Jones of the Calvary Baptist Church of Granite City. Two films in keeping with the book study on Latin America were shown by Harold Ratliff on "World Evangelism in Latin America" and "Challenge of Latin America."

The mission chairman, Mrs. Pat Kingsley, was in charge of the program. She introduced the guest speaker and teacher for the book study.

Various articles from Mexico were on display for the ladies to see and study. Part of the articles were brought for the display by the teacher, while others were brought by members of the society.

At the conclusion of the meeting, the group took a mythical airplane ride while Mexican food was served from trays, using place mats of Latin American Neighbors, with South American napkins.

The Mexican food was prepared by Mrs. Naomi James and Mrs. Doris Hargrave and was served with the assistance of Mrs. Treva Williams and Mrs. Mary Lassen.

Those enjoying the occasion were Mrs. Georgia Brown, Mrs. Birdie Hobbs, Mrs. Ora James, Mrs. Pearl Kingsley, Mrs. Eula Lively, Mrs. Ozell Walton, Mrs. Bessie Peck, Mrs. Velma Rideout, Mrs. Geraldine Stein, Mrs. Jewell Ratliff, Mrs. Ruth Hannebrink, Mrs. Treva Williams, Mrs. Lassen, Mrs. Hargrave and Mrs. James.

Crossing Gate Broken In Auto Accident

A railroad crossing gate was broken off Tuesday afternoon in a traffic accident on 22nd street as one driver missed his brake, crashed into a halted station wagon and knocked it through the gate.

Luckily, the passing train was some distance from the crossing gate.

Blake L. Rutland, 47, of 2124 Lee avenue, told police he was traveling west when he proceeded to stop his car and missed the brake. His auto struck the rear of the station wagon of Alderman Donald Partney, 43, of 2215 Dewey avenue, knocking it through the lowered crossing gate.

No injuries were listed.

Recovering From Surgery

Mrs. Walter H. Francis, 2704 State street, is recovering at St. Elizabeth Hospital where she underwent major surgery Tuesday. She is expected to remain in the hospital for several weeks.

BELL RINGING CHOIR FOR BOYS

A bell ringing choir is being formed by young boys of the First Presbyterian Church of Madison.

Bob Fouts, Bob Clinton, Kit Gitcho, Allen Dean, George Wilkerson, James Mersinger jr., Jeffrey Graville and Billy Noud met at the home of Mrs. Marion Lionberger, 1543 Third street, Monday evening.

Mrs. Charles Raffels of St. Louis, who is director of the Blue Bells in St. Louis, brought the bells with her to give the boys bell-ringing lessons. The group will meet at the home of Mrs. Raffels Sunday for another lesson. English hand bells for the boys will be available in the future.

By Press-Record Staff Photographer

HEAVY ROAD BUILDING EQUIPMENT moving through the mud south of Madison and adjacent to U. S. Highway 67a, where a new Federal Aid 70 roadway is under construction. The huge scraper (left) is pushed by a bulldozer when scooping dirt.

Thweatt Hearing Reset For Dec. 29th

A hearing set Tuesday for Terry Thweatt, 32-year-old ex-convict residing on Chouteau Slough road, was continued to Dec. 29 by Police Magistrate Gasparovic and Thweatt continues on a $600 property bond.

He was arrested Nov. 15 by county authorities on a warrant filed by Mrs. Mildred Muzarreli, proprietor of a Granite City tavern who charged him with assault, disorderly conduct and flourishing a weapon—a gun.

SCREENS & STORM INSERTS REPAIRED. GRANITE CITY GLASS, 18TH & EDISON.

GC Firemen Douse Blaze Threatening Frame Garage

Quick response by firemen from the main station saved a frame garage at the home of George Lynch, 2520 Edison avenue, about 1:15 p.m. yesterday.

A rubbish fire had spread to the garage and had blistered the paint when firemen appeared on the scene.

Guest Speaker

Rev. Andrew J. Smith, retiring pastor of the Oakville Southern Baptist Church, St. Louis, will be guest speaker at the Sunday evening service at Trinity Tabernacle, 2001 Sixth street, Madison, according to an announcement by the pastor, Rev. C. M. O'Guin.

Monuments and Markers
ARRIVING CONSTANTLY
OPEN ON SUNDAY
NEW GLEAMING STOCK WORK
COCAGNE
MONUMENT WORKS
1711 State St. TR. 6-0426

HUB DRUGS
CUT-RATE
19th & Edison
TR. 6-6444
Make Hub your prescription drug store.
Double Eagle Stamps on all prescriptions
WE FILL Rx's FOR ALL DOCTORS

EAGLE STAMP
CASH VALUE 1/2 MILLS
EAGLE STAMP CO

HUB DRUGS
GIANT VALUE COUPON
FREE!! $20.00
Eagle Stamps With These:
Any Old Spice Set, $3 or More
Any Kings Men Set, $3 or More
Any Faberge Set or Single Item Men's or Ladies' — $3 or More
Any Wallet, Men's or Ladies' — $2.50 or More
Any Papermate Pen over $1
MARY SHERMAN Bubbling Bath Oil 16-oz. $2.00
Any Revlon Cologne over $3
Any Eve. in Paris Set $3 or More
Mickey Mouse, Cinderella, Donald Duck — KIDDIES' WATCHES $6.95
$1.50 Petite "16" Cologne $1.18
Revlon 'Silicaire' Hand Lot. Large, with Dispenser $2.00
V-O-5 Hair Dress . . giant 8-oz. jar $2.50
Breck Shampoo . . . . . . pints $1.75
Dusharme Hair Cream 3-oz. Economy jar $1.65
Caryl Richards Hair Spray Net ——— giant can $1.59
Zippo Lighters . . . . . . $3.50 and up
Polyvisol Drops, 50 cc . . . $3.59
Hub Cold Caps $1.25
Hub Adult Cold Syrup . . $1.50
Heating Pads . . . Any Price
Any Home Perm. . $2 or More
No. 5 Flash Bulbs . . 12 for $1.69
METRECAL . . . 3½-lb. $6.93
VITAMINS ANY BOTTLE OF 100 ANY BRAND
Coriciden Cold Tbs. 100 for $3.98
DRISTAN TABS. 100 for $2.89

MUSICAL POWDER BOXES
Genuine Swiss Movement
Spun Metal
Assorted Colors
SALE PRICE $2.29

CHANTILLY CREAM PERFUME SACHET 9c

CAR VISOR SETS
$2.95 and $3.95

Cuff Link and Tie Bar Sets
The Perfect Gift $1.29

Manicure Implement Sets
1.25 - 1.69 - 2.98

TRANSISTOR RADIOS

Old Spice Pre-Electric 1.00
The before-shave lotion.
New
Old Spice Gift Set 4.50
Large sizes After Shave Lotion, Cologne, Body Talcum.
New
Desert Flower Gift Set 6.00
Toilet Water, Beauty Bath, Hand and Body Lotion in brass holder.
HUB DRUGS presents
New... new... new gift ideas by SHULTON
New
Fragrance Fling 2.50
Toilet Water in four fragrances: Desert Flower, Early American Old Spice, Escapade, Friendship Garden.
Spray Colognes 2.50
. . . in Desert Flower, Early American Old Spice, Escapade, Friendship Garden fragrances.
Prices plus tax where applicable.

TRAVEL CLOCK

New!
Golden World of Fragrance
200 plus tax
DESERT FLOWER
Spray Cologne
Now this exciting high-fashion Shulton fragrance sprays from a dressing-table jewel of sculptured-gold and snowy-white, . . . A vial as beautiful as the perfumed aura of YOU. Also in Early American Old Spice, Escapade, and Friendship Garden, each differently packaged, each dazzlingly lovely, and each a charming gift.
Hub Drugs

Relax — Stay Young — Have Fun —
with "Mary Sherman" Bubbling Bath Oil
Today, with the mad pace of modern living, it's more important than ever for women to take a few minutes every day to completely RELAX and what better way than in a warm, fragrant, feminine Mary Sherman Bubble Bath.
When running your bath, place a tablespoon of this highly concentrated Bubbling Bath Oil under the tap; turn the water on full force and watch the bubbles multiply to fill the tub and air with their delicate but pervading scent!
When you step in your beauty bath, you are immediately bathed in fragrance! Tired nerves are relaxed, muscles are soothed, strained facial lines disappear — you emerge from your Bubble Bath refreshed and invigorated! You actually feel younger because the soothing oils tend to rejuvenate your skin, to make you look younger, too.
You'll delight in using Mary Sherman Bubbling Bath Oil because the bubbles do not disappear before you can enjoy them. They last through your entire bath for that luxurious feeling.
There are four "Jewels of Fragrance" from which to choose:
PERIDOT—the magic allure of dew drenched gardenias to weave a spell of enchantment around you.
ZIRCON—the delicate heavenly scent of floral fragrances.
GARNET—this sugar and spice combination is captivating and exhilirating.
TURQUOISE—a tangy, bracing scent of pine woods to refresh and relax you.
And now the crowning joy of using Mary Sherman Bubbling Bath Oil — it prevents any ring from remaning in the bath tub.
A Champagne Lift At A Budget Price . . . 8-oz. $1.25 — 16-oz. $2
— TRY IT TODAY —

Tweed®
SPRAY MIST
by LENTHÉRIC
He'll remember the crisp, woodsy scent that has made Tweed a fragrance favorite *every* season for many romantic years! Just a touch of your fingertip and you're surrounded by a fine mist of Tweed.
$3.00 plus tax